This is a digital copy of a book that was preserved for generations on library shelves before it was carefully scanned by Google as part of a project to make the world's books discoverable online.

It has survived long enough for the copyright to expire and the book to enter the public domain. A public domain book is one that was never subject to copyright or whose legal copyright term has expired. Whether a book is in the public domain may vary country to country. Public domain books are our gateways to the past, representing a wealth of history, culture and knowledge that's often difficult to discover.

Marks, notations and other marginalia present in the original volume will appear in this file - a reminder of this book's long journey from the publisher to a library and finally to you.

Usage guidelines

Google is proud to partner with libraries to digitize public domain materials and make them widely accessible. Public domain books belong to the public and we are merely their custodians. Nevertheless, this work is expensive, so in order to keep providing this resource, we have taken steps to prevent abuse by commercial parties, including placing technical restrictions on automated querying.

We also ask that you:

+ *Make non-commercial use of the files* We designed Google Book Search for use by individuals, and we request that you use these files for personal, non-commercial purposes.

+ *Refrain from automated querying* Do not send automated queries of any sort to Google's system: If you are conducting research on machine translation, optical character recognition or other areas where access to a large amount of text is helpful, please contact us. We encourage the use of public domain materials for these purposes and may be able to help.

+ *Maintain attribution* The Google "watermark" you see on each file is essential for informing people about this project and helping them find additional materials through Google Book Search. Please do not remove it.

+ *Keep it legal* Whatever your use, remember that you are responsible for ensuring that what you are doing is legal. Do not assume that just because we believe a book is in the public domain for users in the United States, that the work is also in the public domain for users in other countries. Whether a book is still in copyright varies from country to country, and we can't offer guidance on whether any specific use of any specific book is allowed. Please do not assume that a book's appearance in Google Book Search means it can be used in any manner anywhere in the world. Copyright infringement liability can be quite severe.

About Google Book Search

Google's mission is to organize the world's information and to make it universally accessible and useful. Google Book Search helps readers discover the world's books while helping authors and publishers reach new audiences. You can search through the full text of this book on the web at `http://books.google.com/`

1837
ARTES SCIENTIA
VERITAS
LIBRARY OF THE
UNIVERSITY OF MICHIGAN
E PLURIBUS UNUM
TUEBOR
SI QUAERIS PENINSULAM AMOENAM
CIRCUMSPICE

Breitkopf & Härtel, Leipzig.

Digitized by Google

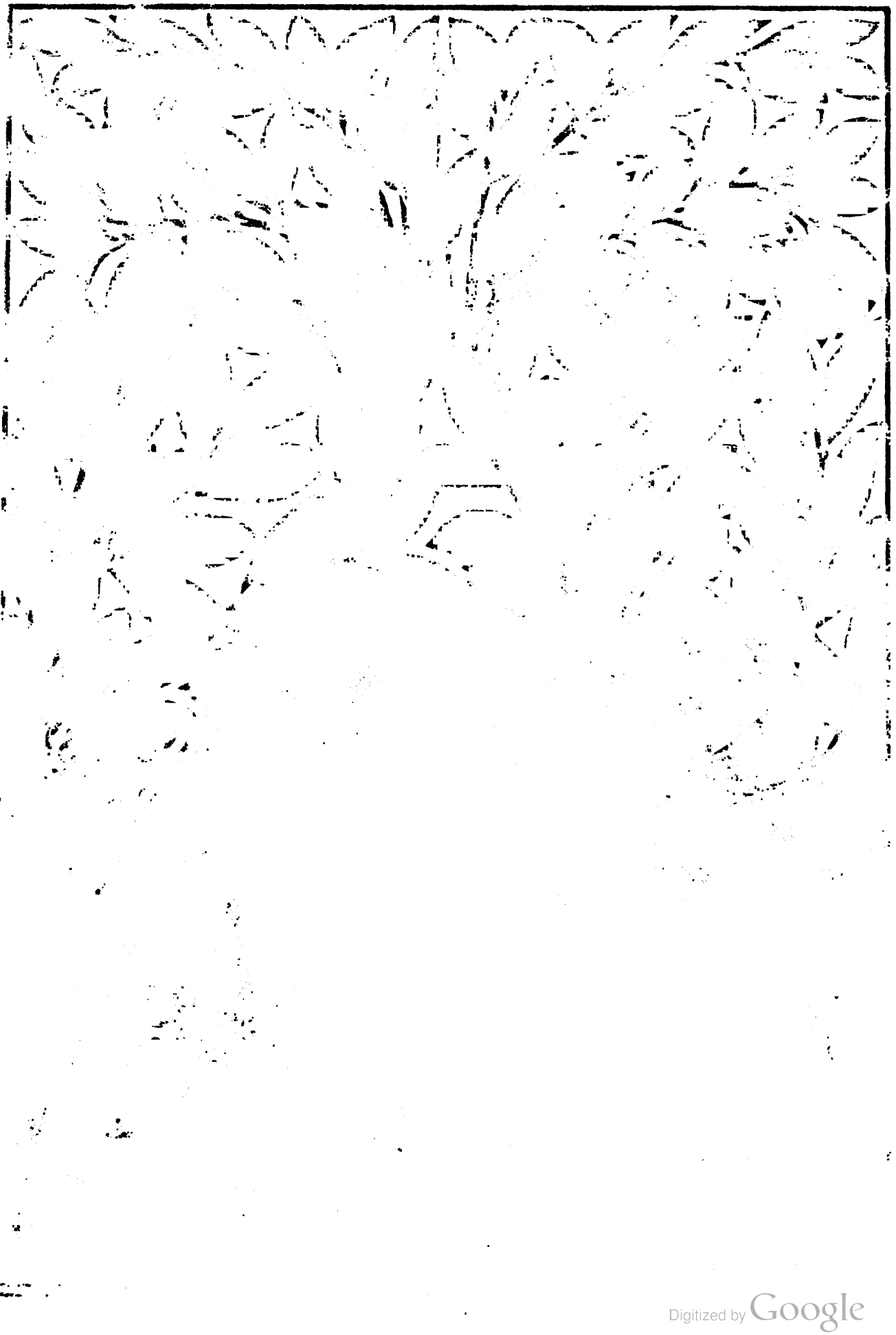

Digitized by Google

Digitized by Google

Seiner geliebten Frau gewidmet.

„Des Herrn Augen schauen alle Lande, dass er stärke die,
so von ganzem Herzen an ihm sind."

Eine Deutsche Messe.

Für

vier Solostimmen, gemischten und Doppelchor,
Knabenchor, Orchester und Orgel

über der heiligen Schrift entnommene Textworte

mit Benutzung einiger deutschen Kirchenlieder
und liturgischen Motive

componirt von

Otto Taubmann.

Vollständiger Klavierauszug mit Text 10 M.n.
Chorstimmen: 4 Hefte je 90 Pf.n., 2 Hefte (Knabenchor) je 30 Pf.n.
Textbuch 10 Pf.

Eigentum der Verleger für alle Länder
BREITKOPF & HÄRTEL
BERLIN·BRÜSSEL·LEIPZIG, LONDON·NEW YORK

Eingetragen in das Vereinsarchiv.
22772. Ch. B. 1361/63. 1364.

Aufführungsrecht vorbehalten. Copyright 1899, by Breitkopf & Härtel.

Partitur u. Orchesterstimmen werden von der Verlagshandlung käuflich oder leihweise geliefert.

Digitized by Google

Music
M
2013
.T22
D5

Digitized by Google

„Des Herrn Augen schauen alle Lande, dass er stärke die,
so von ganzem Herzen an ihm sind".

Eine Deutsche Messe.

Seiner geliebten Frau gewidmet.

I.

Langsam und ausdrucksvoll.

Otto Taubmann.

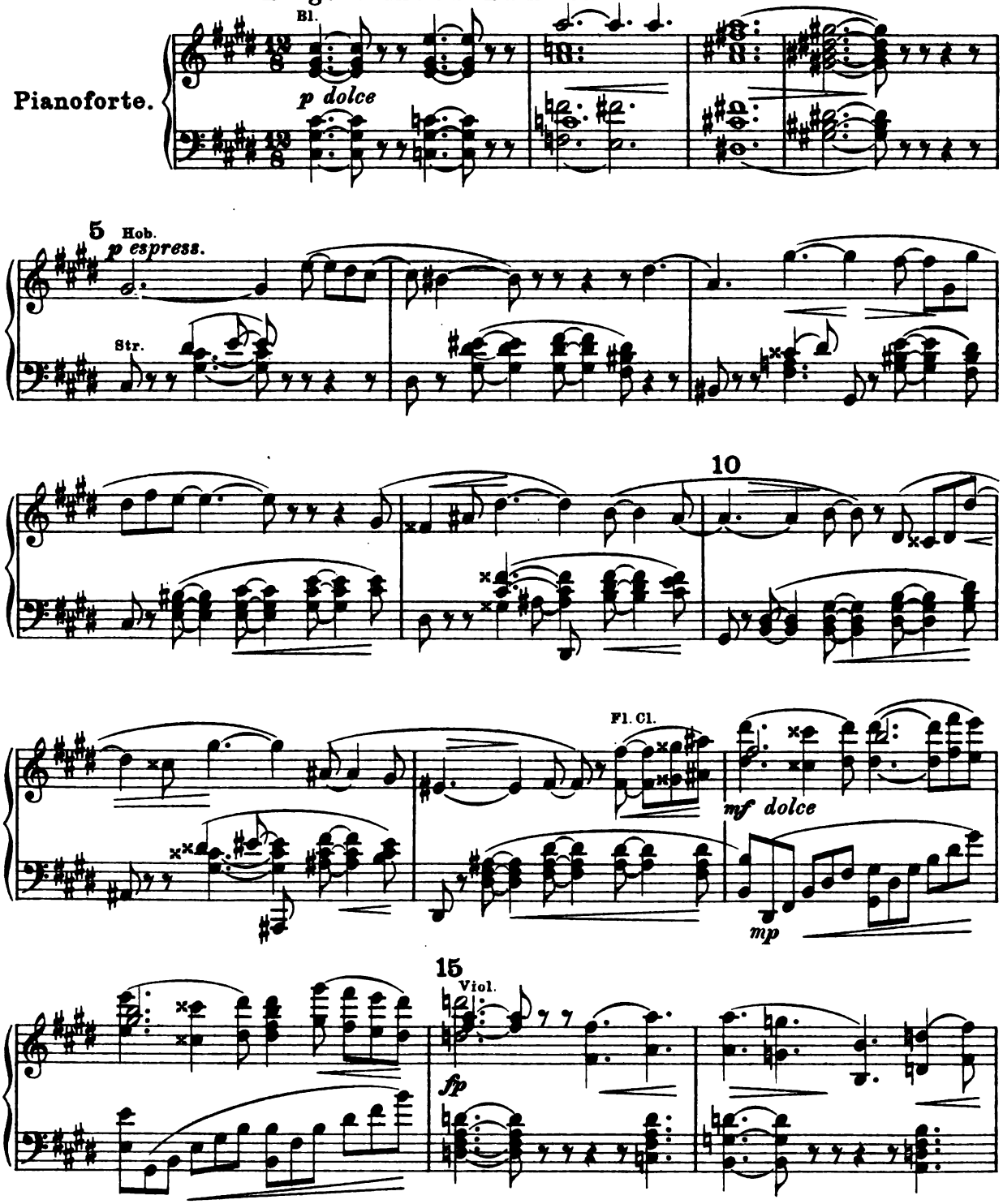

Stich und Druck von Breitkopf & Härtel in Leipzig.

Aufführungsrecht vorbehalten.
Copyright 1899, by Breitkopf & Härtel.

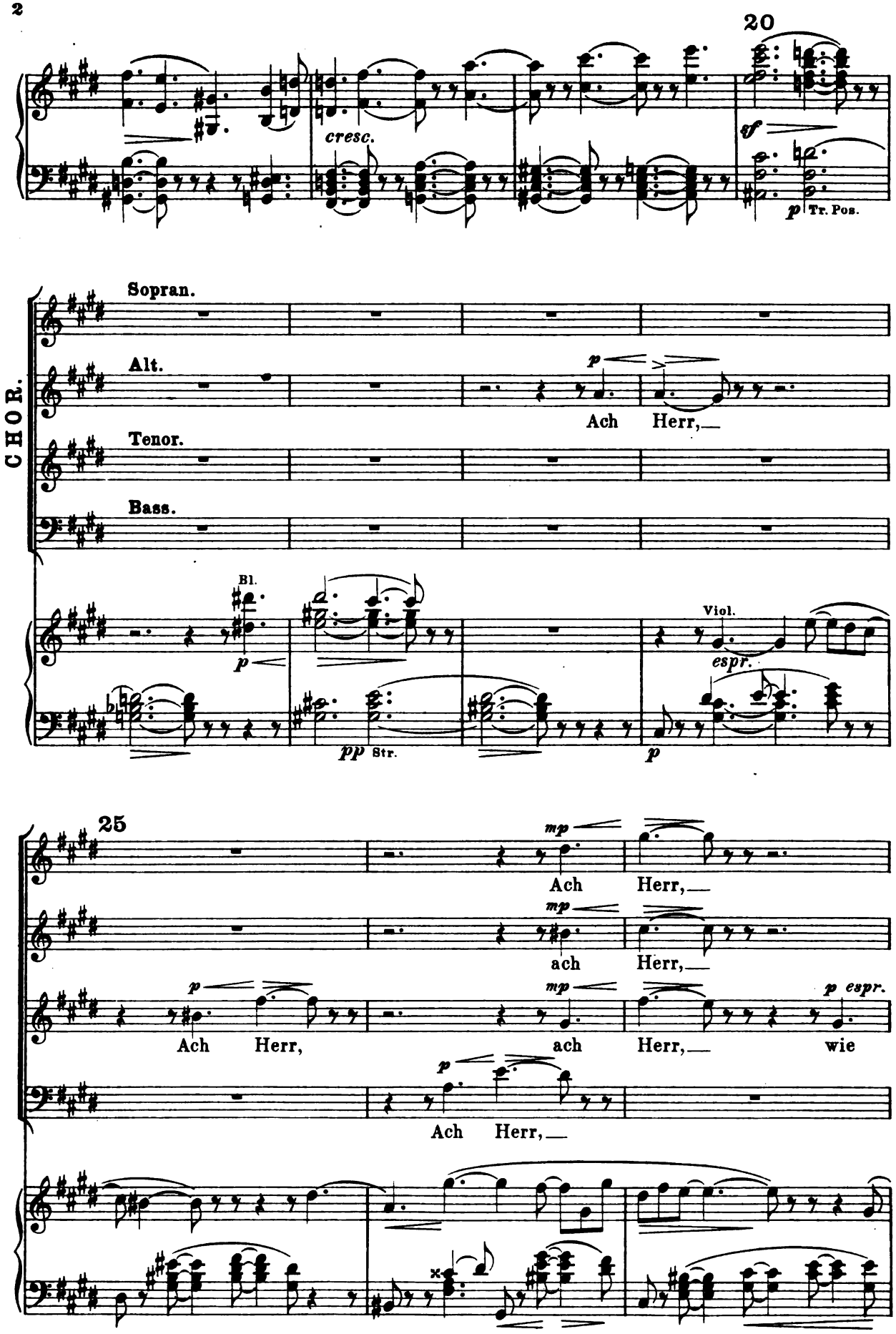

Digitized by Google

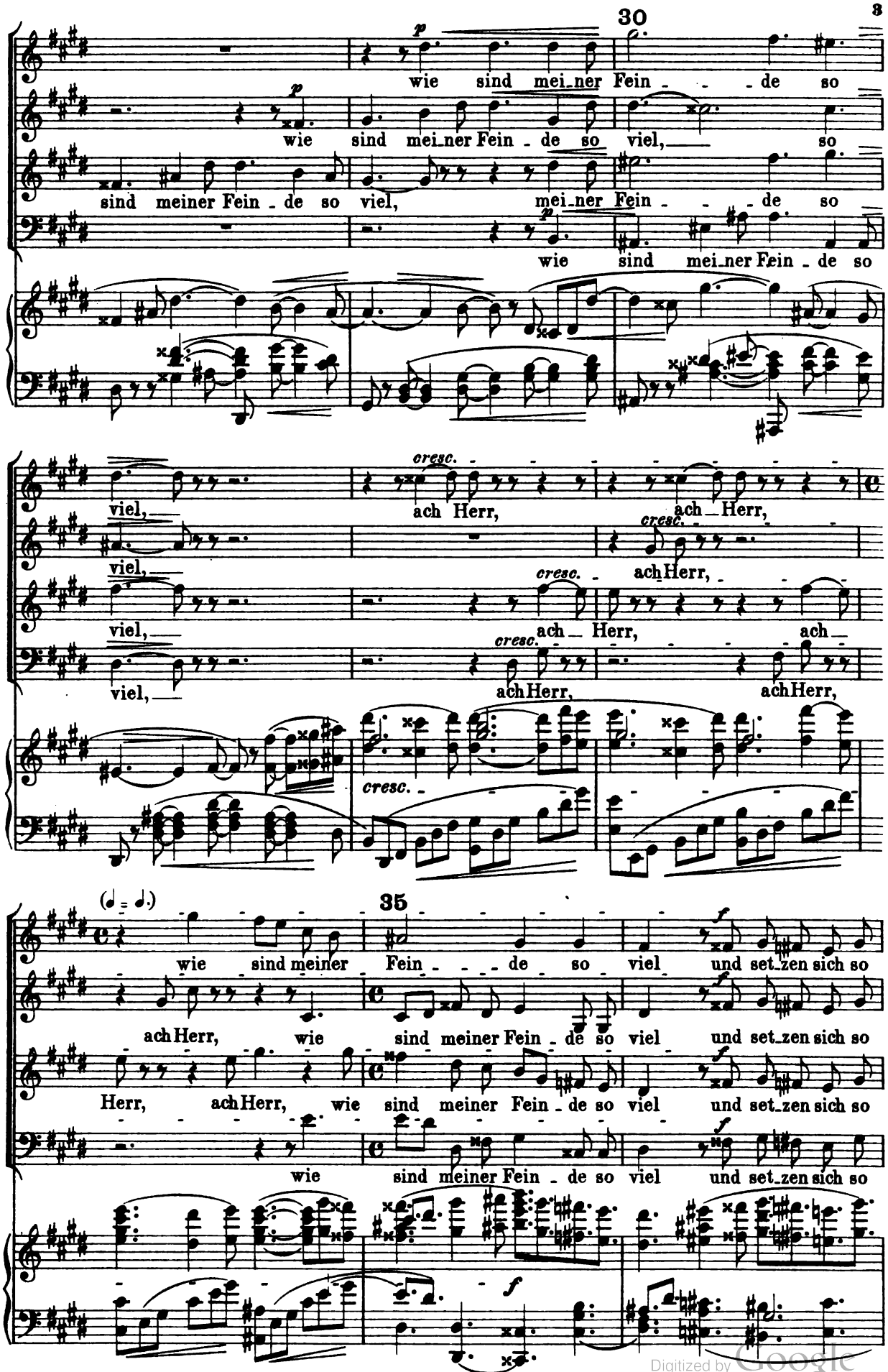

Digitized by Google

vie_le wi - - - der mich.

vie_le wi - - - der mich.

vie_le wi - - - der mich.

vie_le wi - - - der mich.

ff

dim.

40

SOLI.

Vie - le sa - gen von mei_ner

Vie - le sa - gen von mei_ner

Vie - le

Vie - le

Hr.

45

See - - - - le,

See - - - - le,

sa_gen von mei_ner

See - le,

sie hat keine Hil - fe bei

sa_gen von mei_ner

See - le, sie hat keine Hil - fe bei Gott, keine

Fl.

Cl.

Hob.

Fg.

Cl.

Viol. II.

Fg.

Br.

Digitized by Google

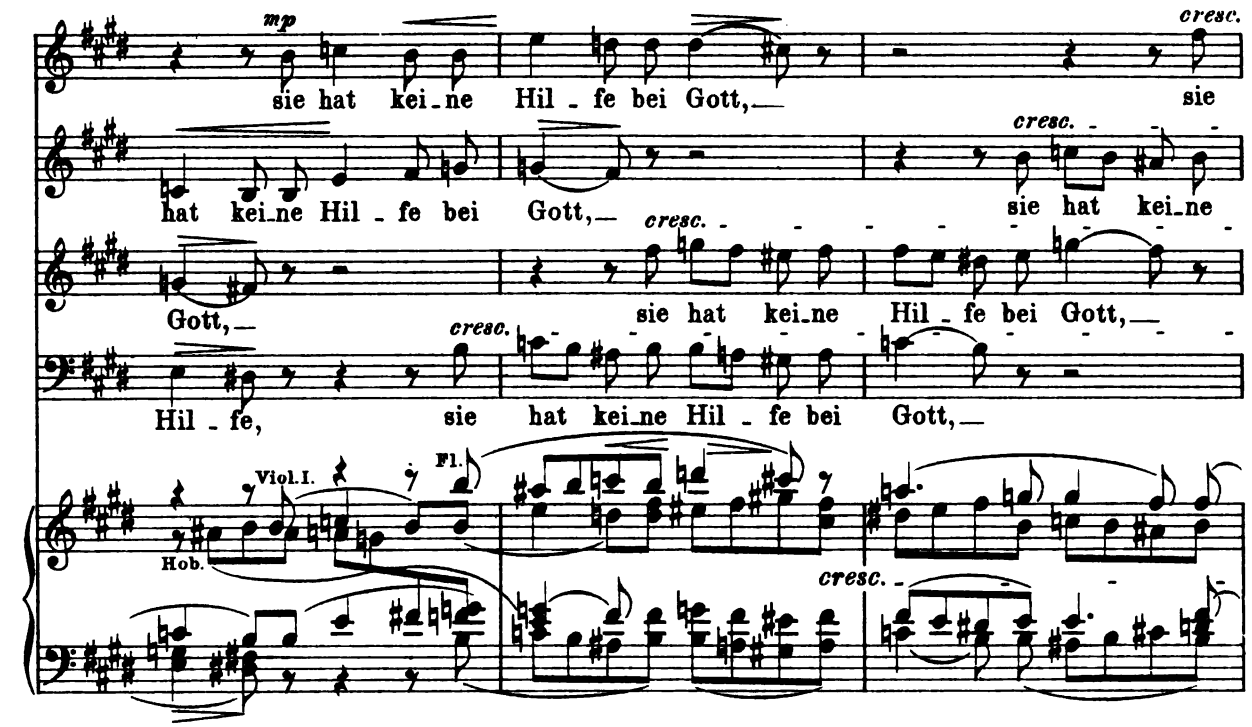

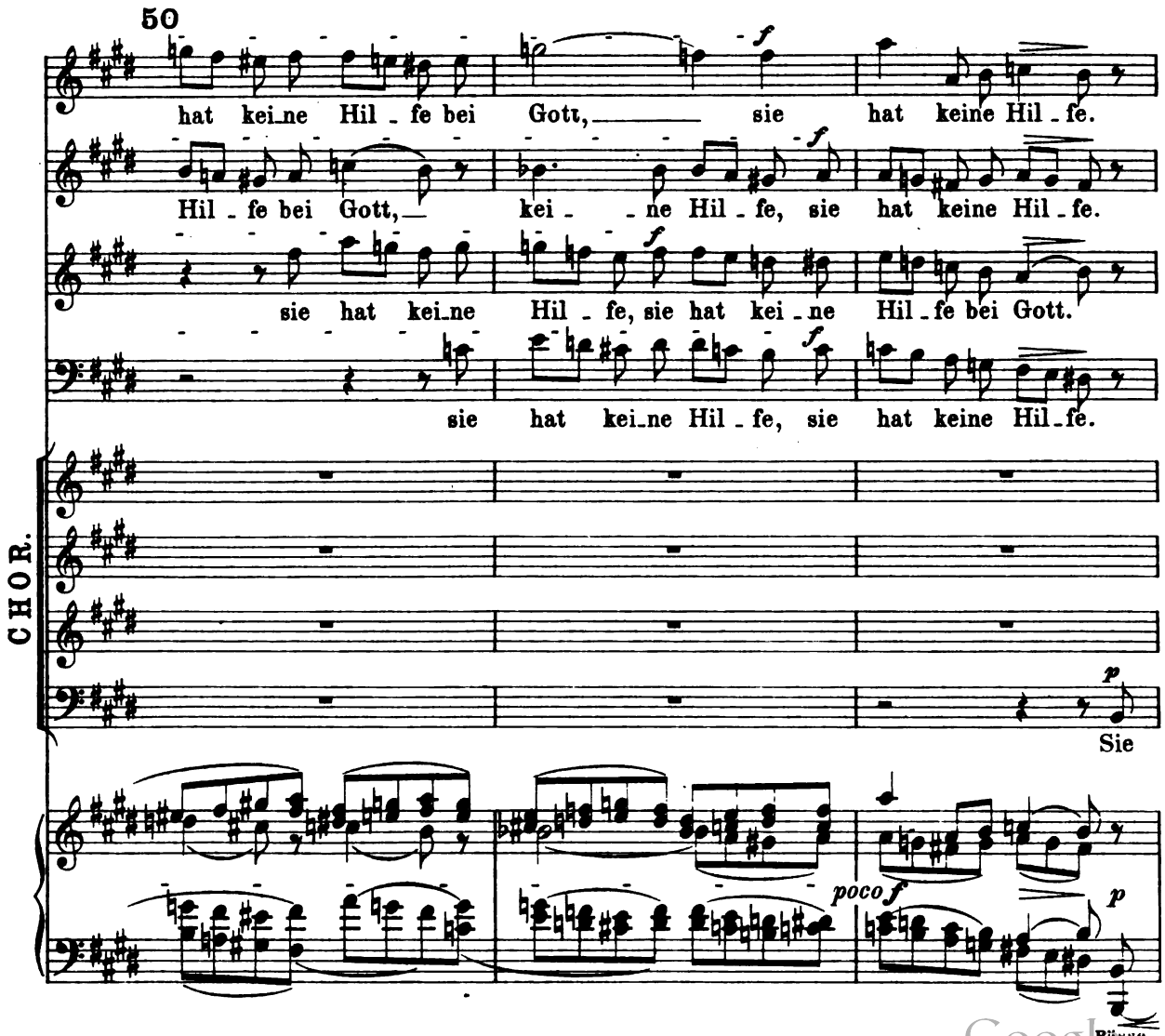

Digitized by Google

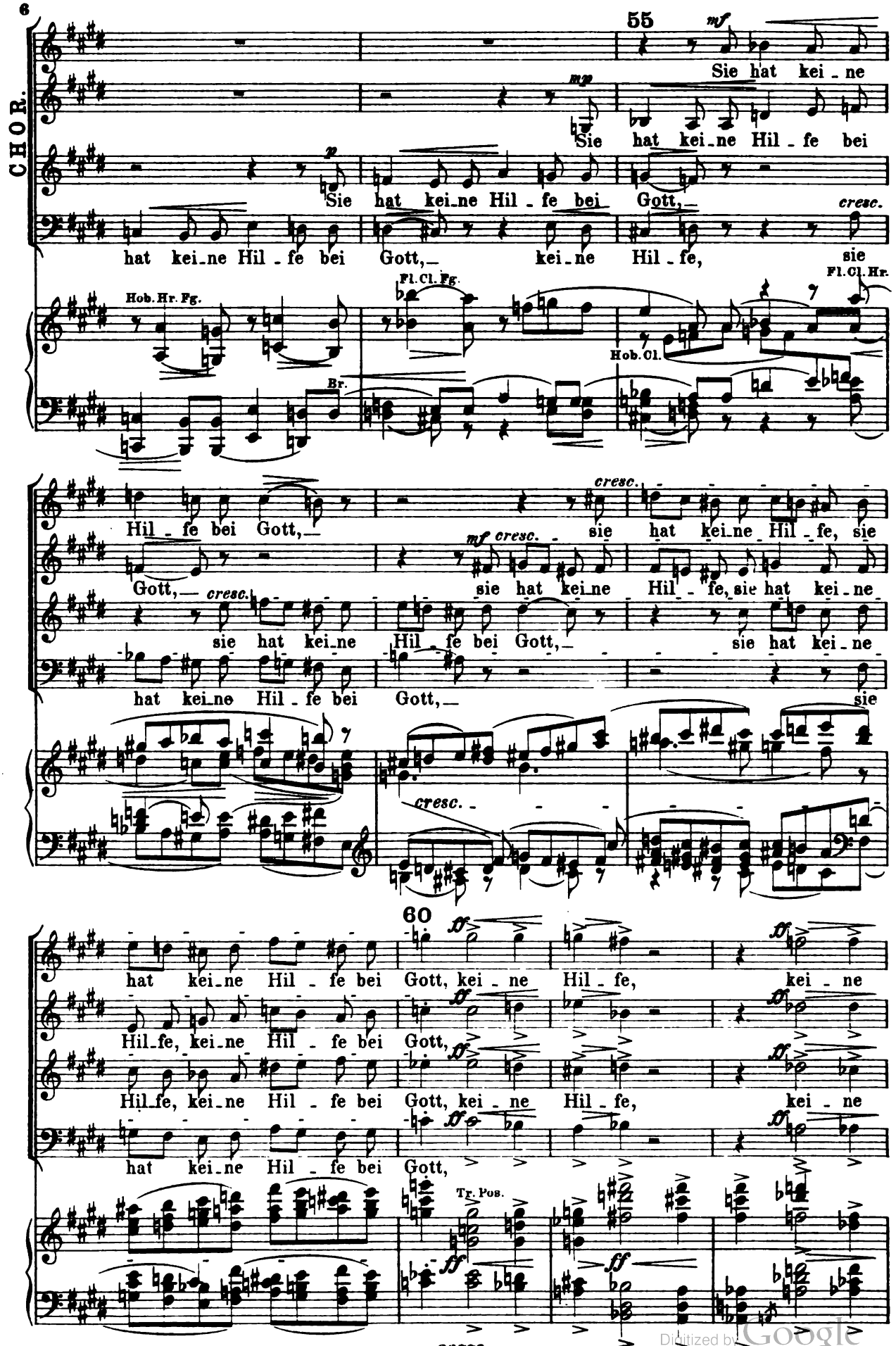

Digitized by Google

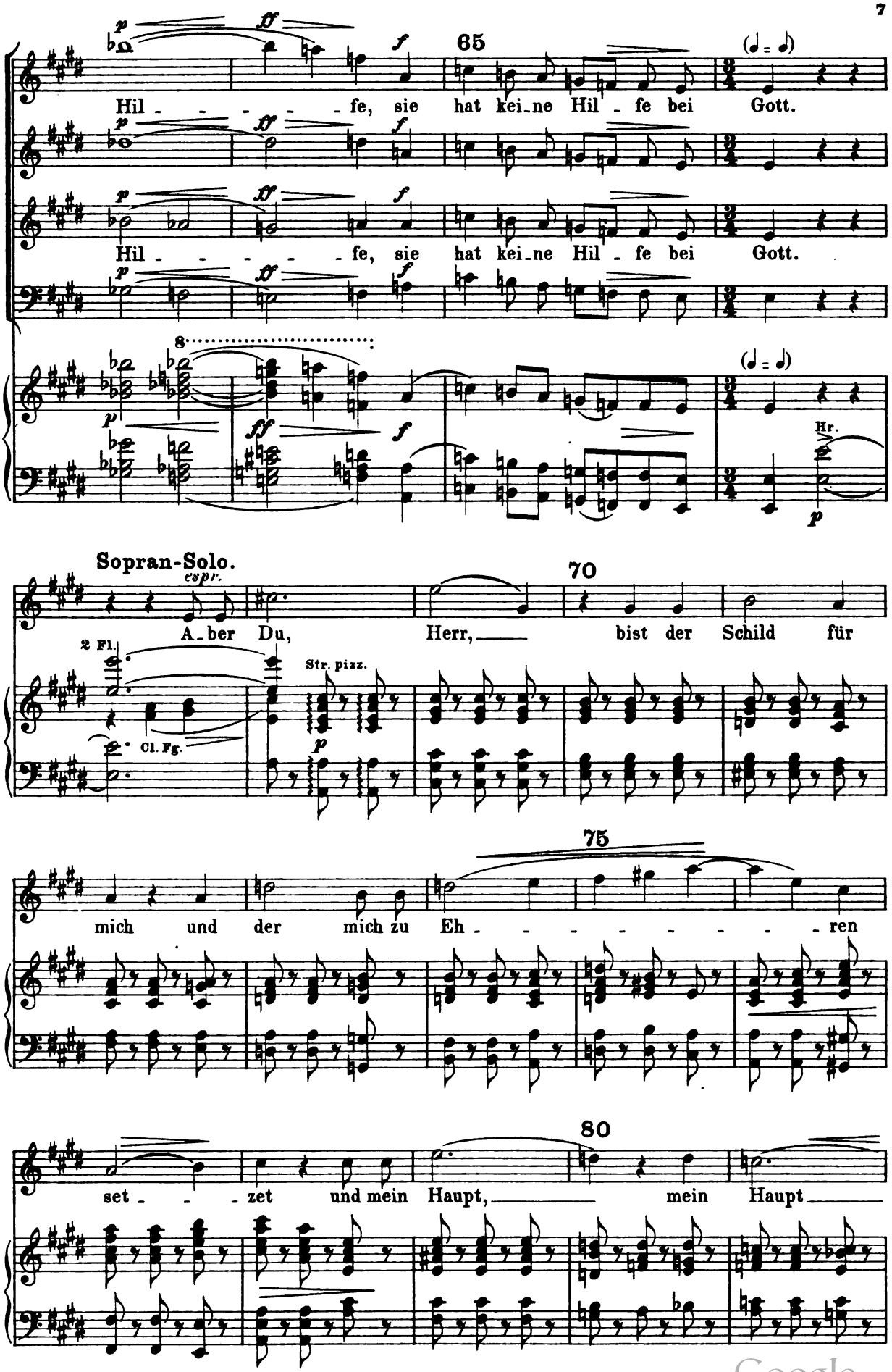

Digitized by Google

85

auf - - - - - rich - - -

90

CHOR.

tet.

poco f cresc. e string.

Sie hat kei_ne Hil_fe bei

mf cresc. e string.

Sie hat kei_ne Hil_fe, sie hat kei_ne

mp cresc. e string.

Sie hat kei_ne Hil_fe bei Gott, sie hat kei_ne

p cresc. e string.

Sie hat kei_ne Hil_fe bei Gott, sie hat kei_ne Hil_fe bei

cresc. e string.

a tempo

A_ber Du, Herr,

Gott.

Hil_fe.

Hil_fe.

Gott.

a tempo

Digitized by Google

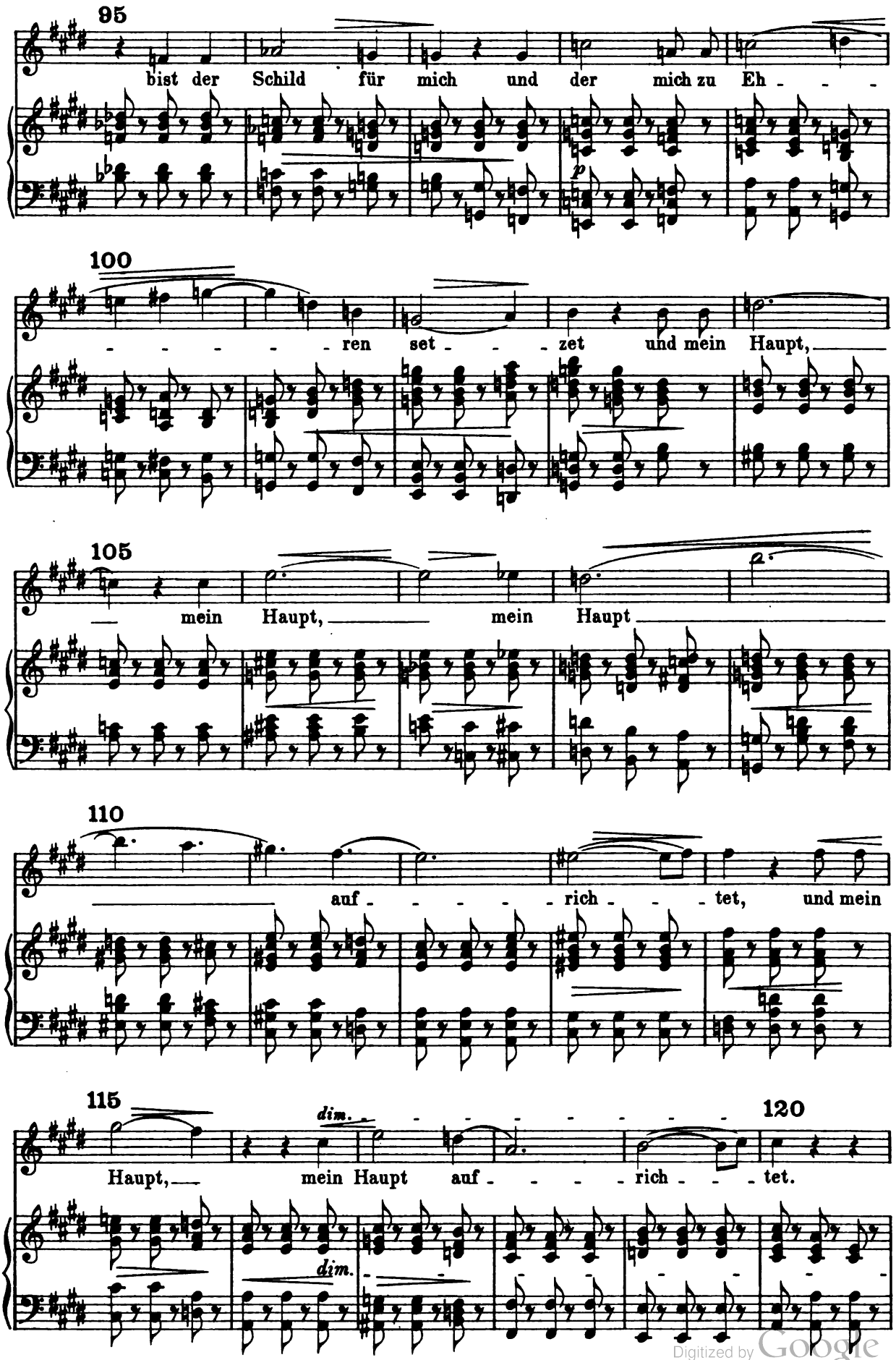

Digitized by Google

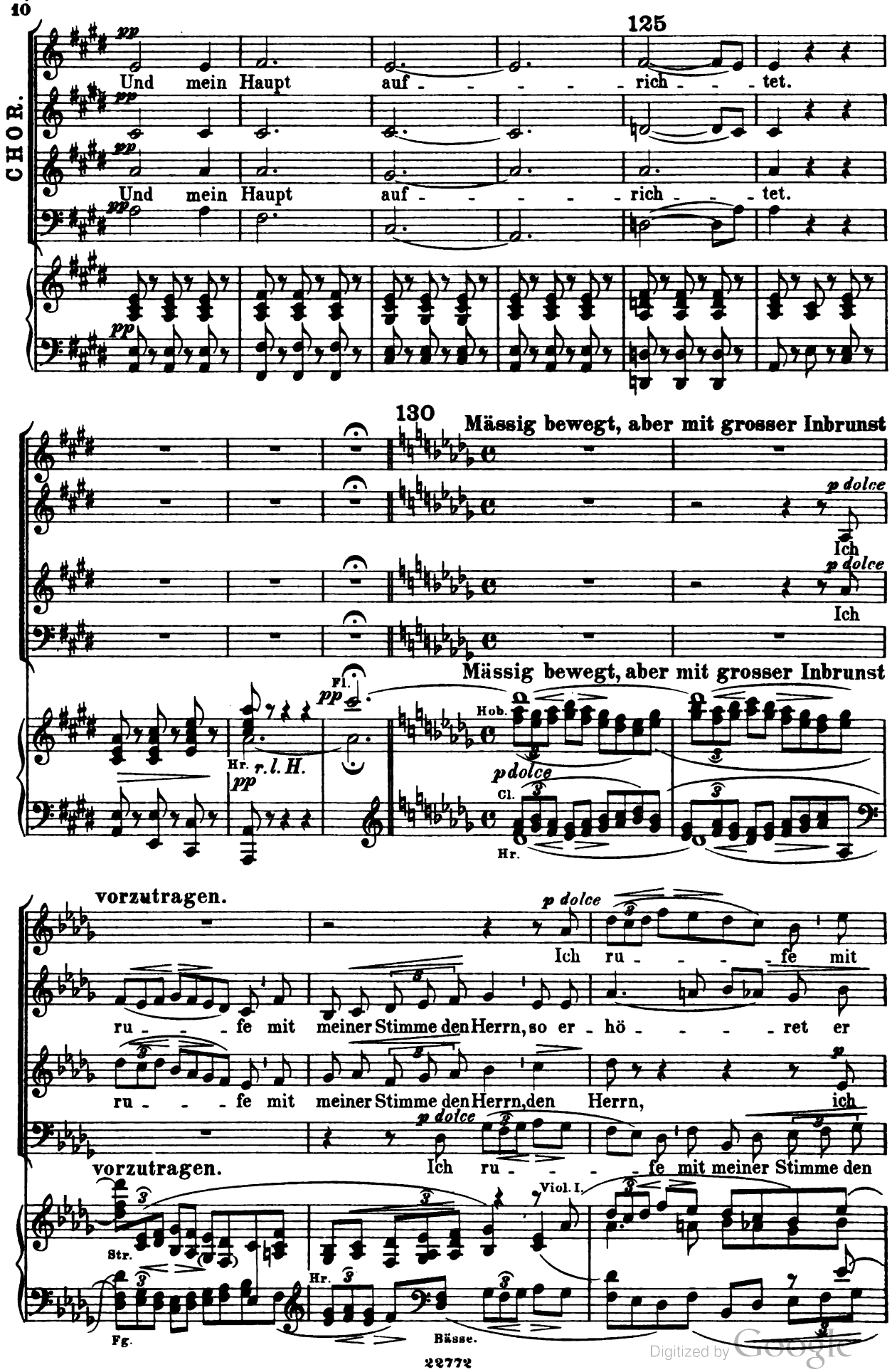

Digitized by Google

135

mei-ner Stim-me den Herrn, so er - hö - - - - - ret er

mich, so er - hö-ret, so er - hö - - - - - ret er

ru - - - - - fe mit mei-ner Stim-me den Herrn, so er -

Herrn, den Herrn, so er - hö - ret er

mich, so er-hö - ret er mich, so— er - hö - - -

mich, so er-hö - ret er mich, so— er-

hö - - - ret er mich, so— er-hört

mich, so er-hö - ret er mich, so—

140

- ret er mich von seinem hei - - - - - li-gen Ber -

hört er mich von seinem hei - - - - - li-gen Ber -

er mich von seinem hei - - - - - li-gen Ber -

— er-hört er mich von seinem hei - - - - li - gen, hei - li-gen Ber -

Digitized by Google

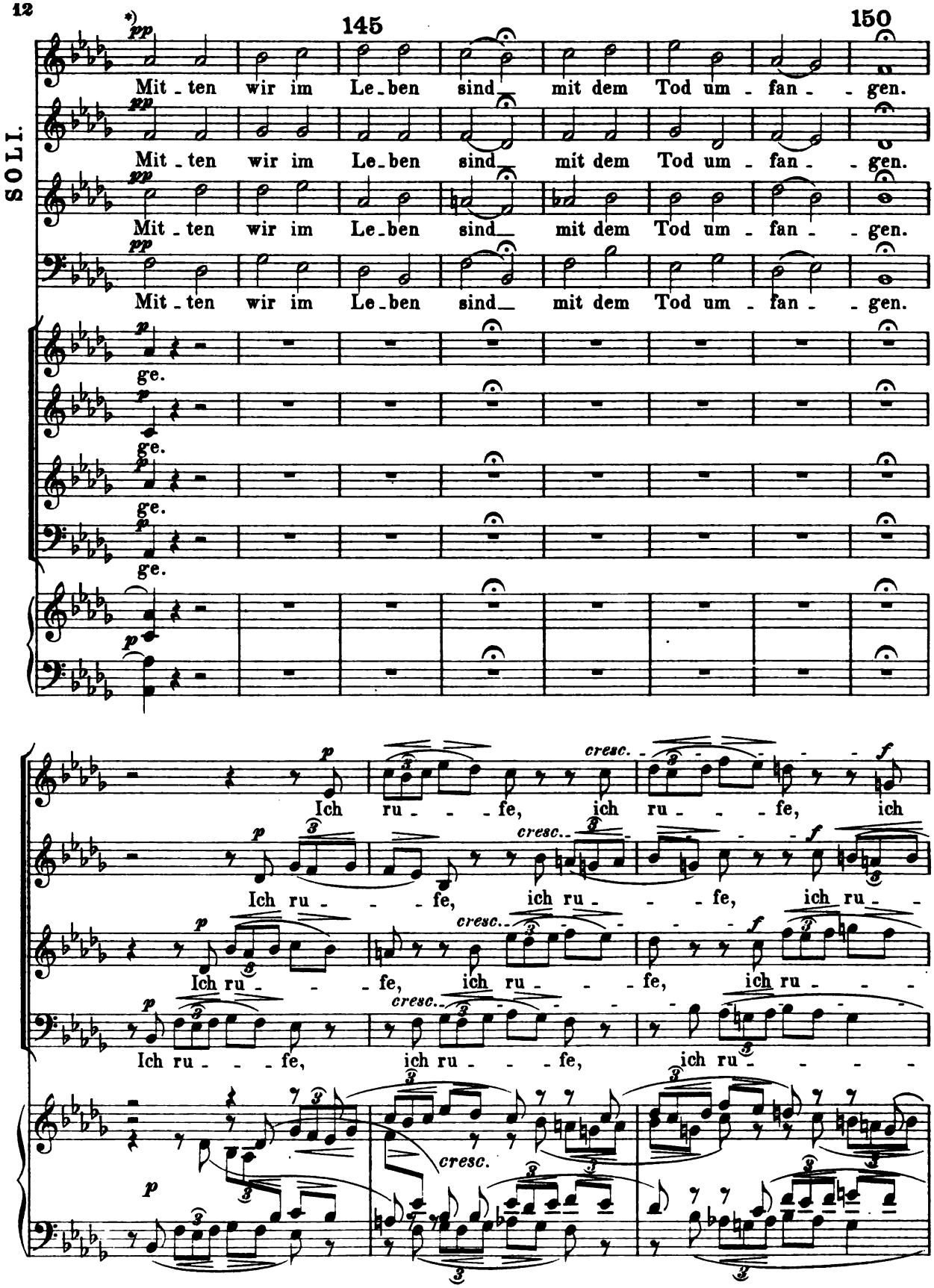

*) Anmerkung. Die Uebertragung obiger Stelle an das Soloquartett erklärt sich aus praktischen Gründen leichterer Ausführbarkeit. Den wahren Absichten des Componisten würde die Ausführung des Chorals, soweit er hier und im Folgenden für Soloquartett geschrieben ist, durch einen besonderen, unter oder hinter dem Podium zu placirenden Chor erst völlig entsprechen.

Digitized by Google

155

ru - - - - - fe mit mei-ner Stimme den Herrn, so er - hö - - -

- - - - - - - fe, ich ru - - - - fe den

- - - - - fe mit mei-ner Stimme den Herrn, ich ru - - -

- fe, ich ru - - - - - - - fe mit meiner Stimme den

- - ret er mich, so er-hö - ret er mich,

Herrn, den Herrn, so er-hö - ret er mich,

- - fe den Herrn, so er-hö - ret er

Herrn, den Herrn, so er - hö - ret er

160

so - er - hö - - - ret er mich von seinem hei - - - ligen

so - er - hö - - - ret er mich von seinem hei - - - - ligen,

mich, so - erhört er mich von seinem hei - - - - ligen,

mich, so - er - hö - ret er mich von seinem hei - - - - li-gen

Digitized by Google

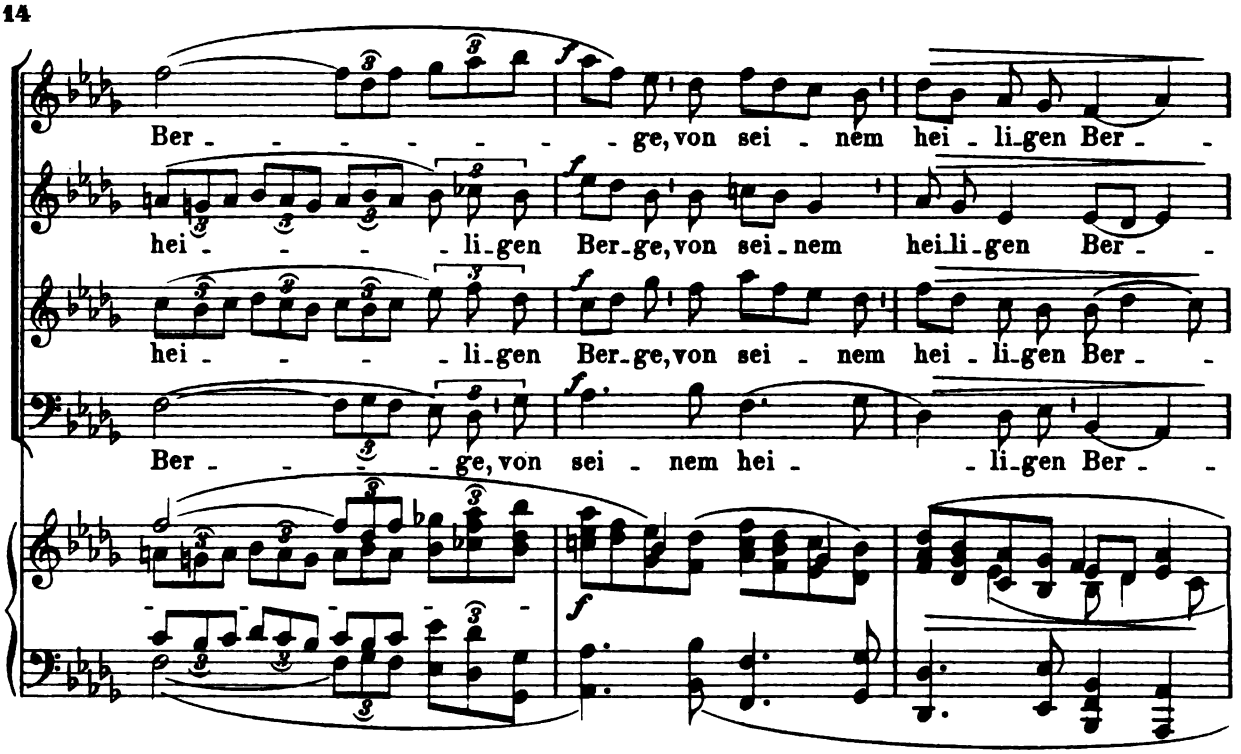

SOLI.

165 170

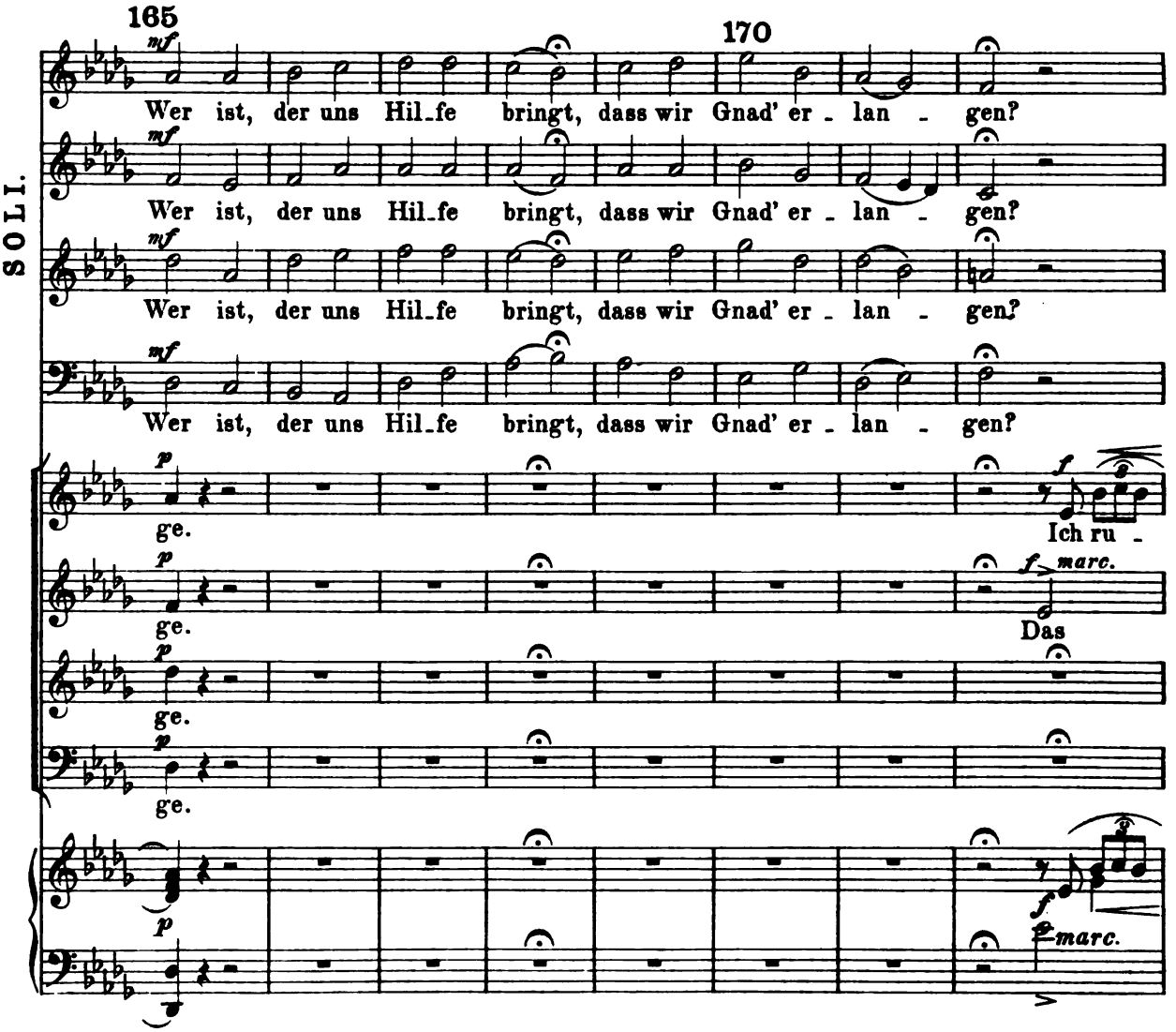

Digitized by Google

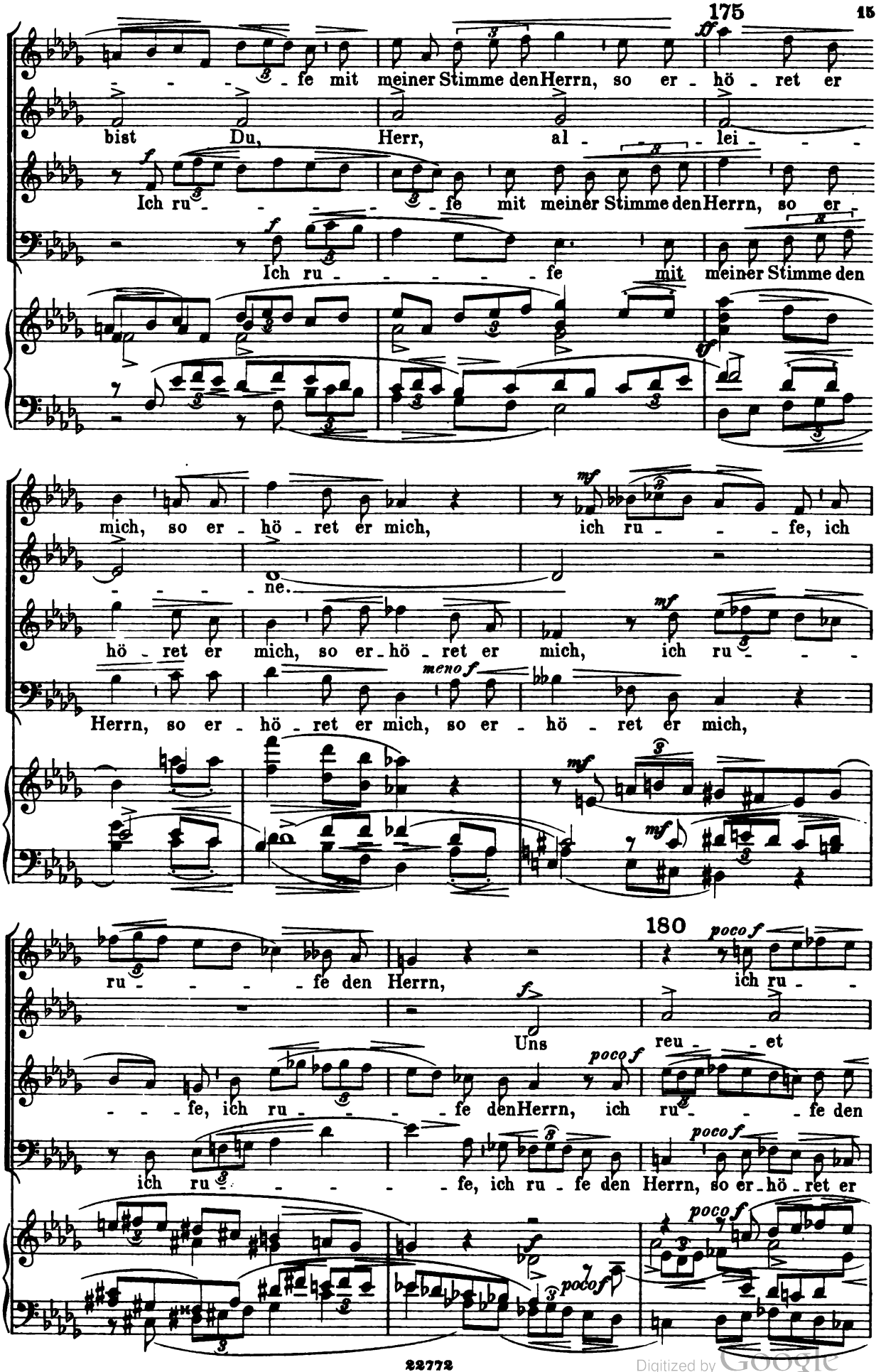

Digitized by Google

fe, ich ru - - fe, ich ru - - - - - - fe den Herrn, so er-

uns' - - - re Mis - - - se - - - that,

Herrn, den Herrn, ich ru - - - - - fe den Herrn,

mich, ich ru - - - - - - - - - fe mit meiner Stimme den

185

hö - ret er mich, ich ru - - - - - - fe, ich ru -

ich ru - - - - - - - fe mit meiner Stimme den Herrn, ich ru -

Herrn, ich ru - - - - - - fe den Herrn, den Herrn

- - fe mit mei - ner Stimme den Herrn, so er - hö - ret er mich, so er-

die Dich,

- - - - - fe den Herrn, so er - hö - ret er mich, so - er-

ru - - fe ich, ich ru - - - fe mit meiner Stimme den Herrn, so er-

Digitized by Google

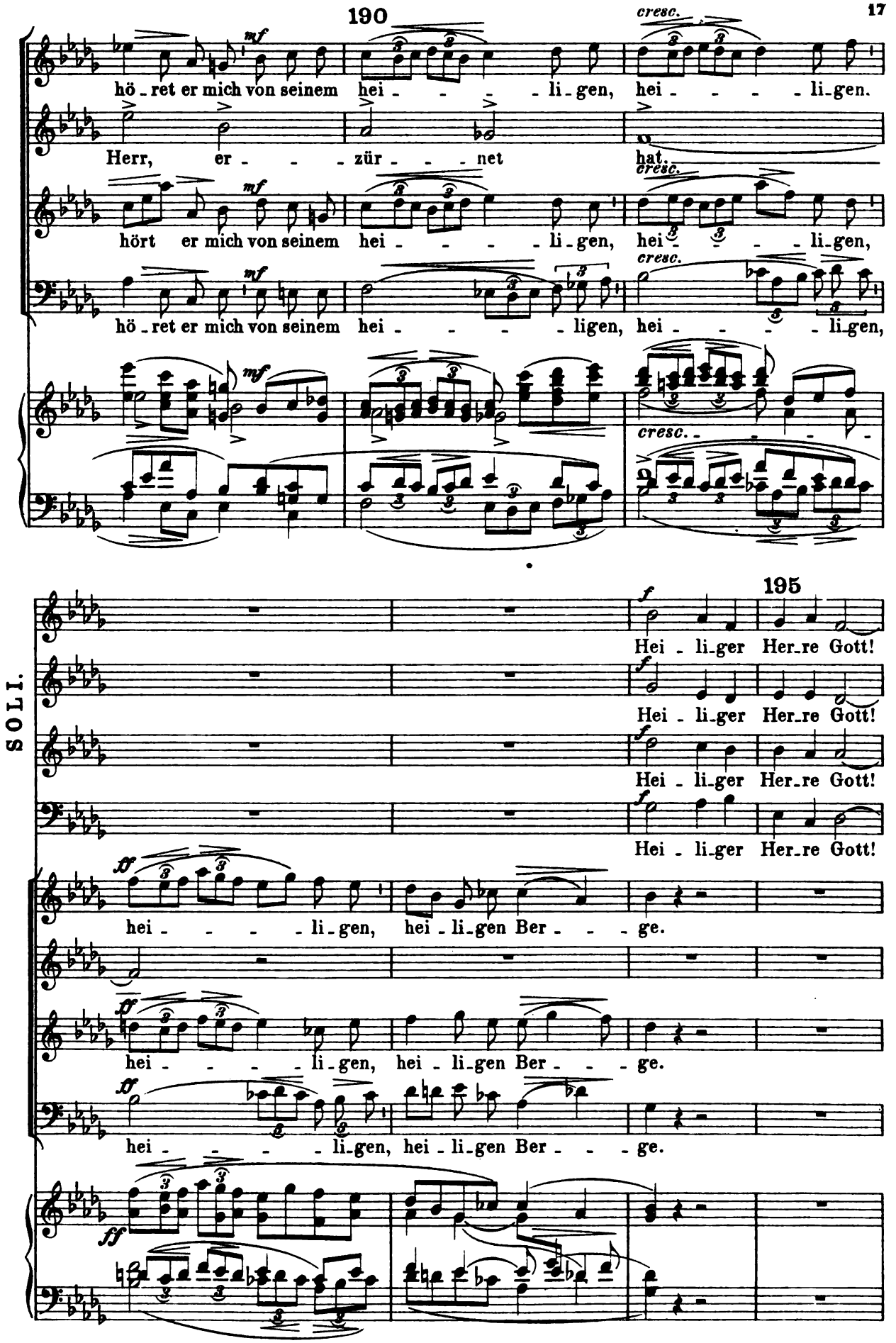

Digitized by Google

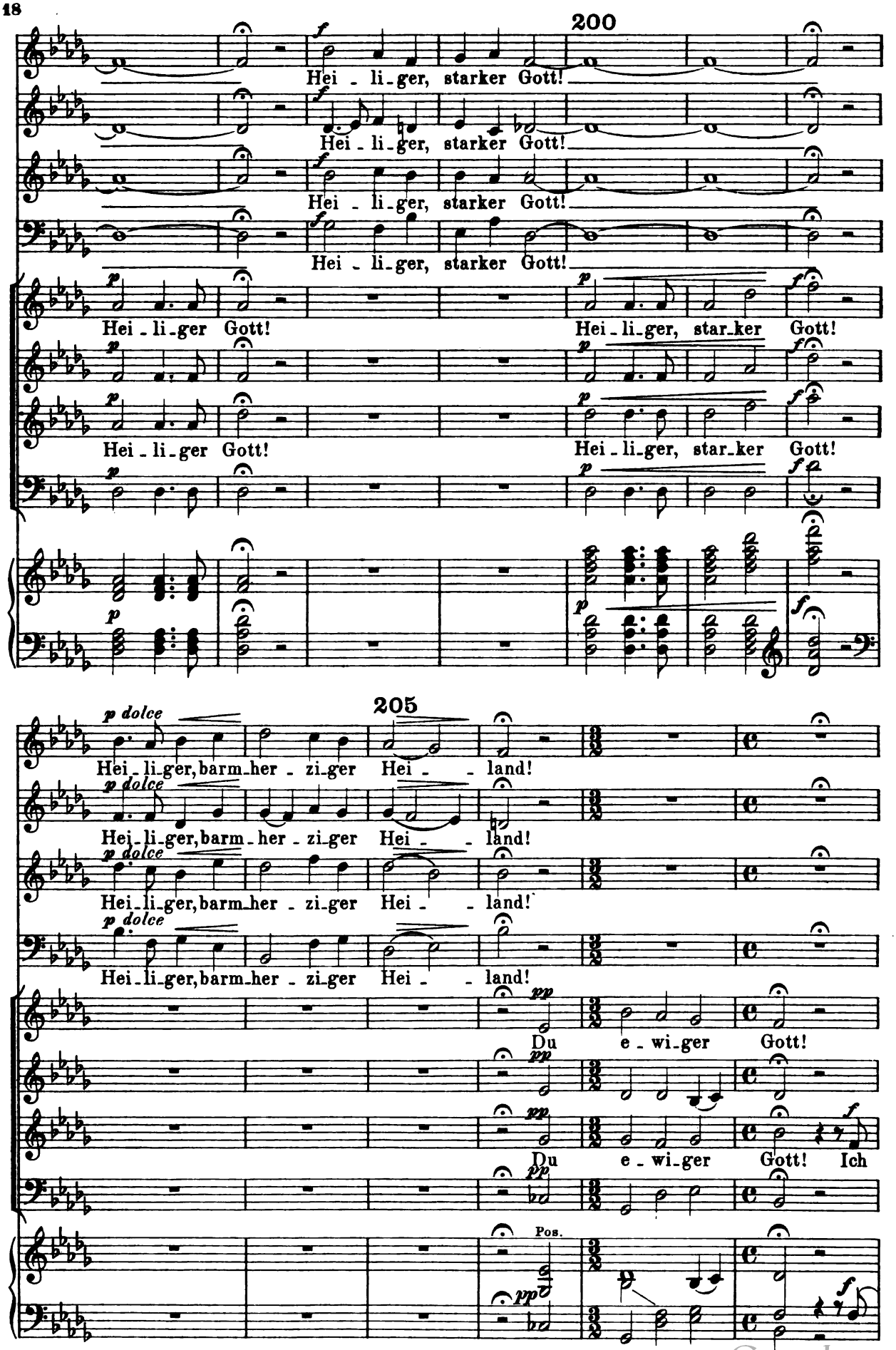

Digitized by Google

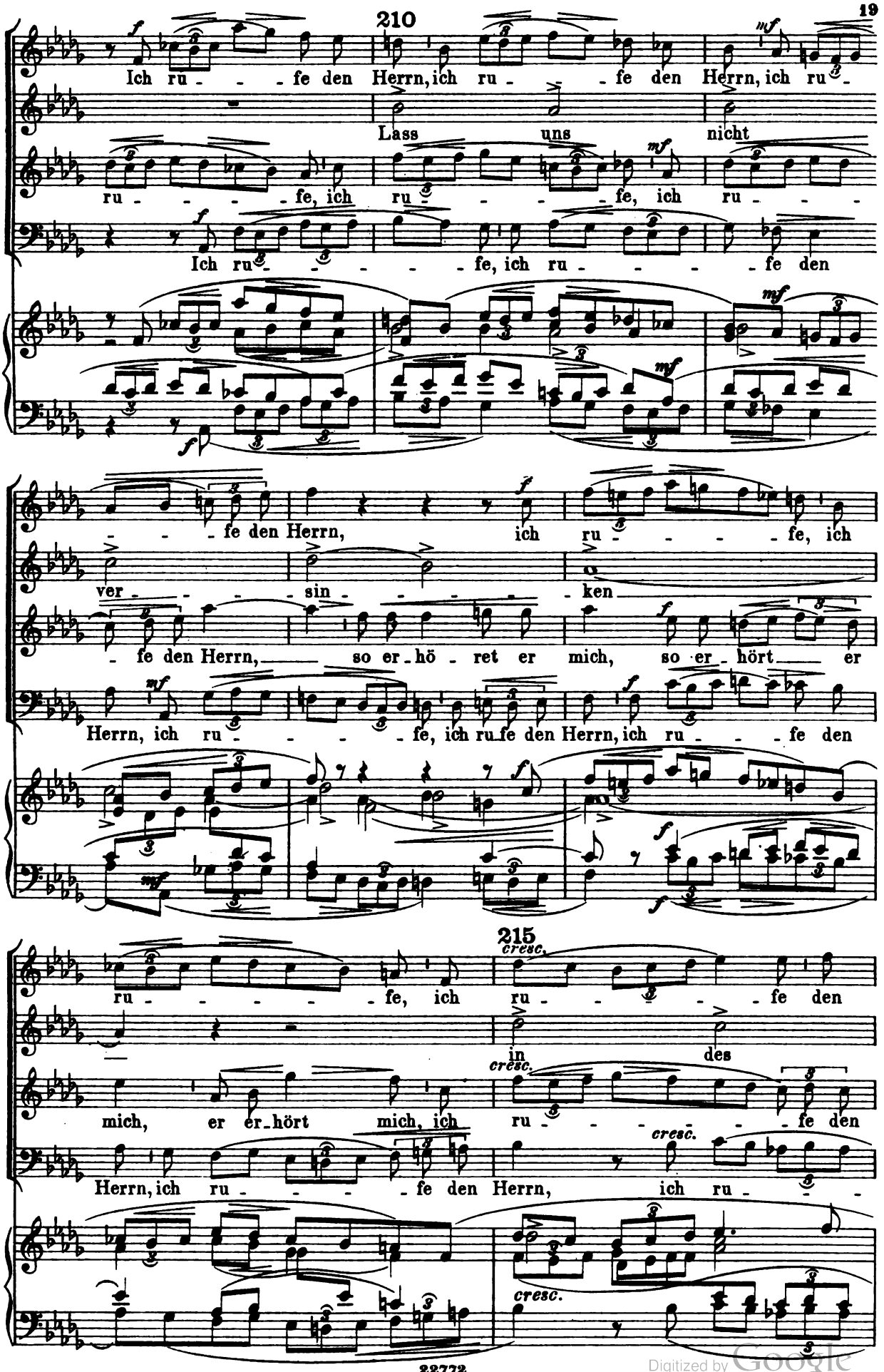

Digitized by Google

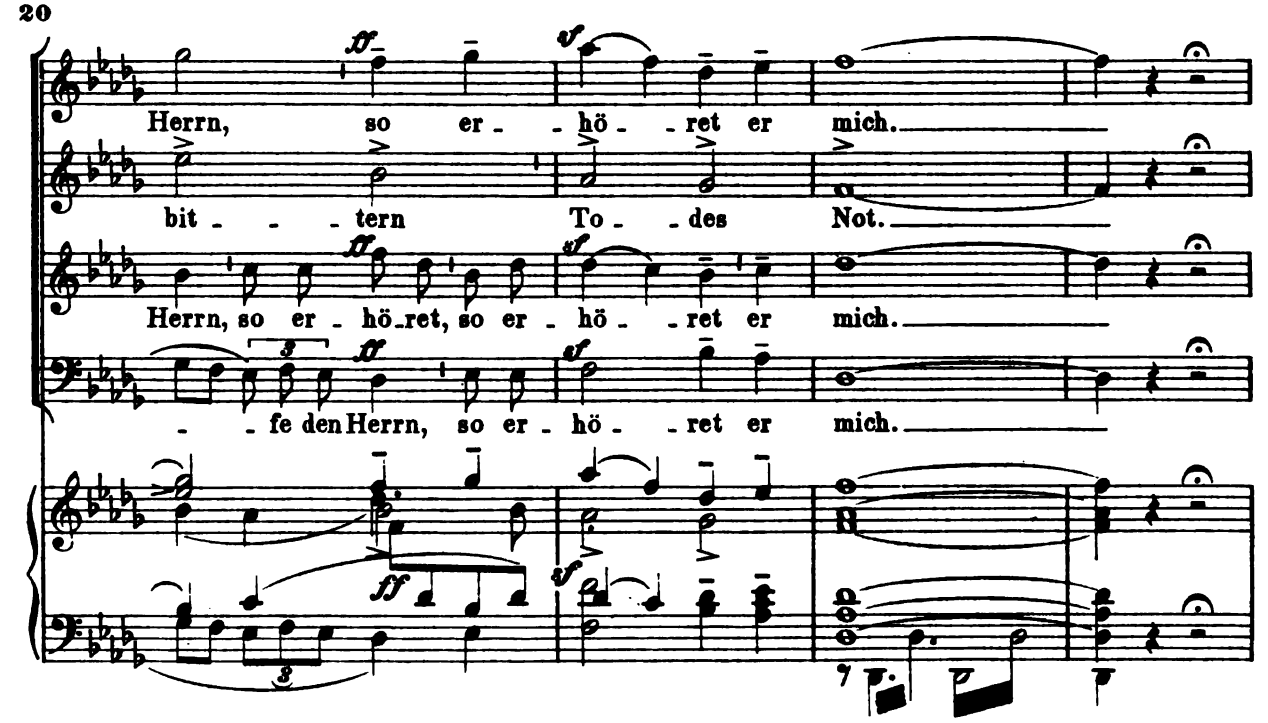

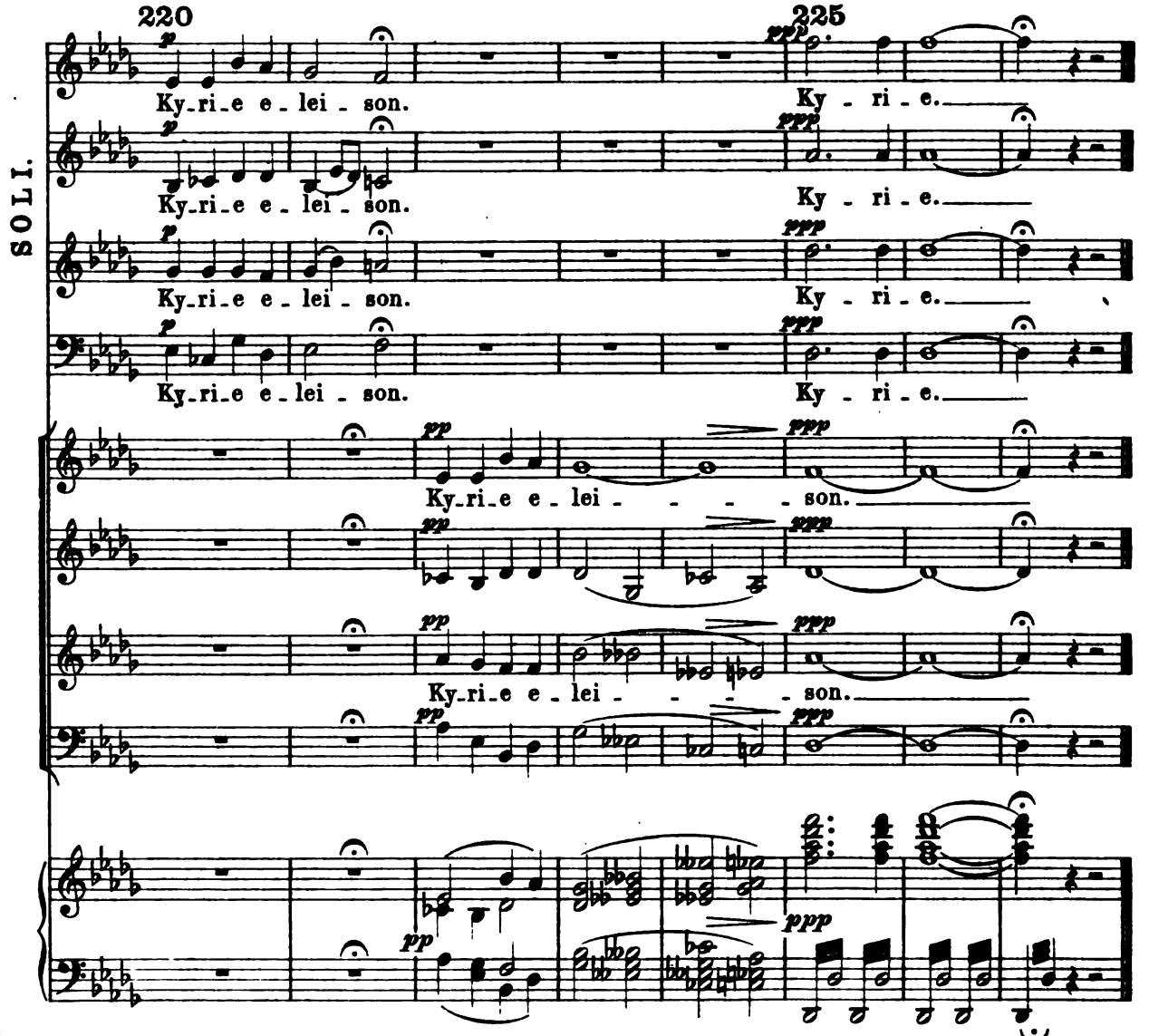

Digitized by Google

Kräftig, nicht zu schnell.

Quasi trillo.

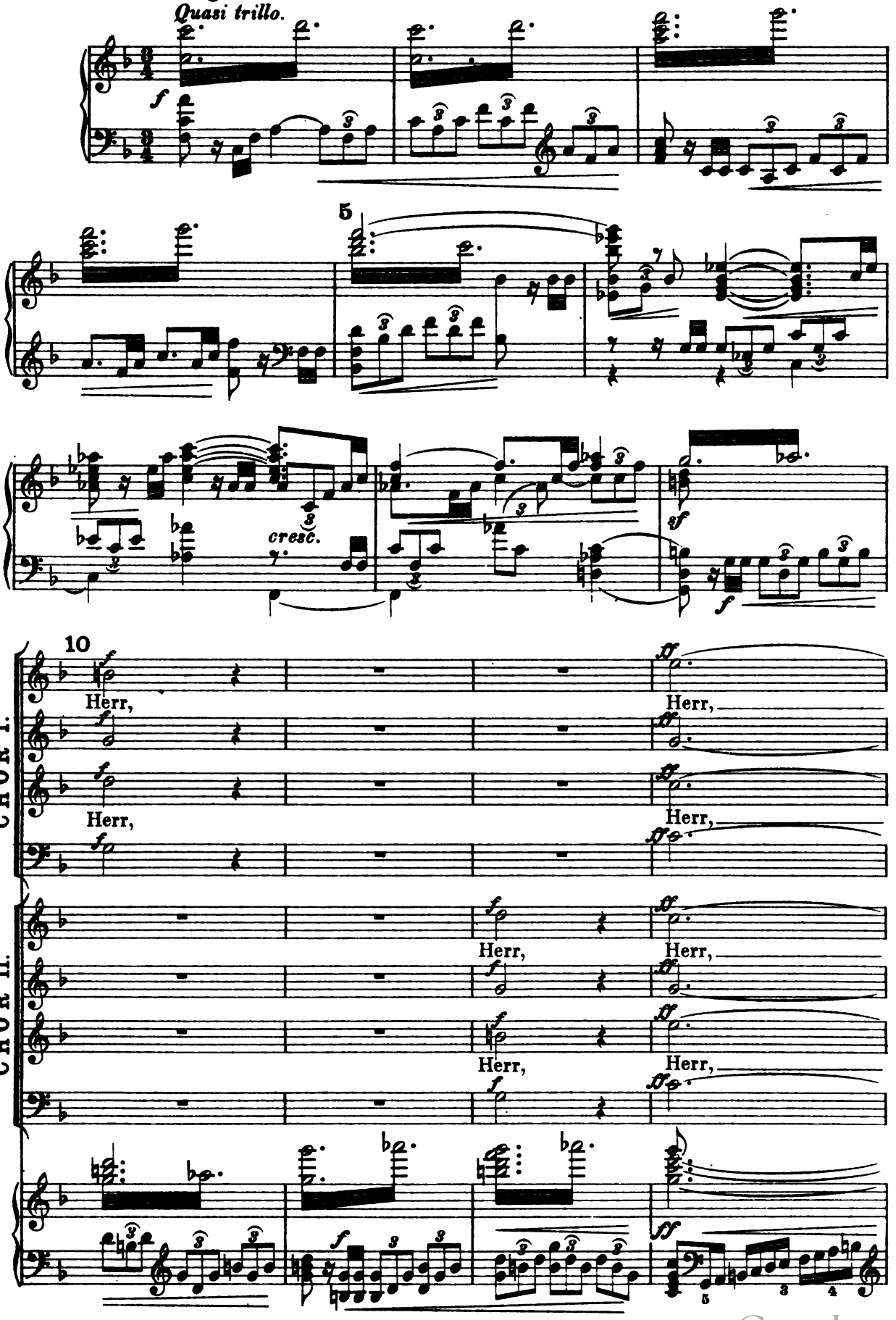

Digitized by Google

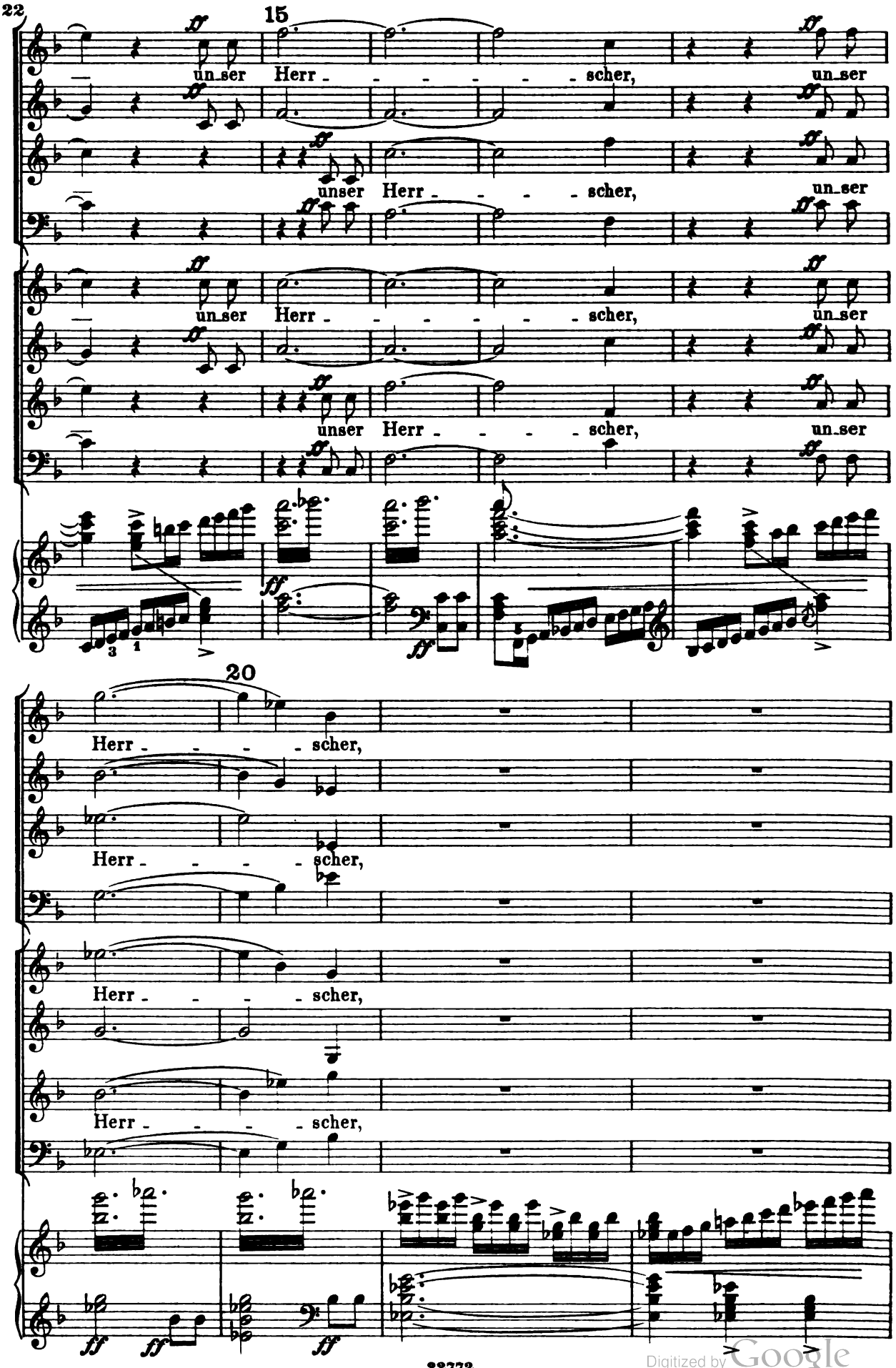

Digitized by Google

25

SOLI.

wie herr - lich ist Dein Na - me,

wie herr - lich ist Dein Na - me,

wie herr - lich ist Dein Na - me,

wie herr - lich ist Dein Na - me,

wie

wie

wie herr - lich,

wie herr - lich,

Digitized by Google

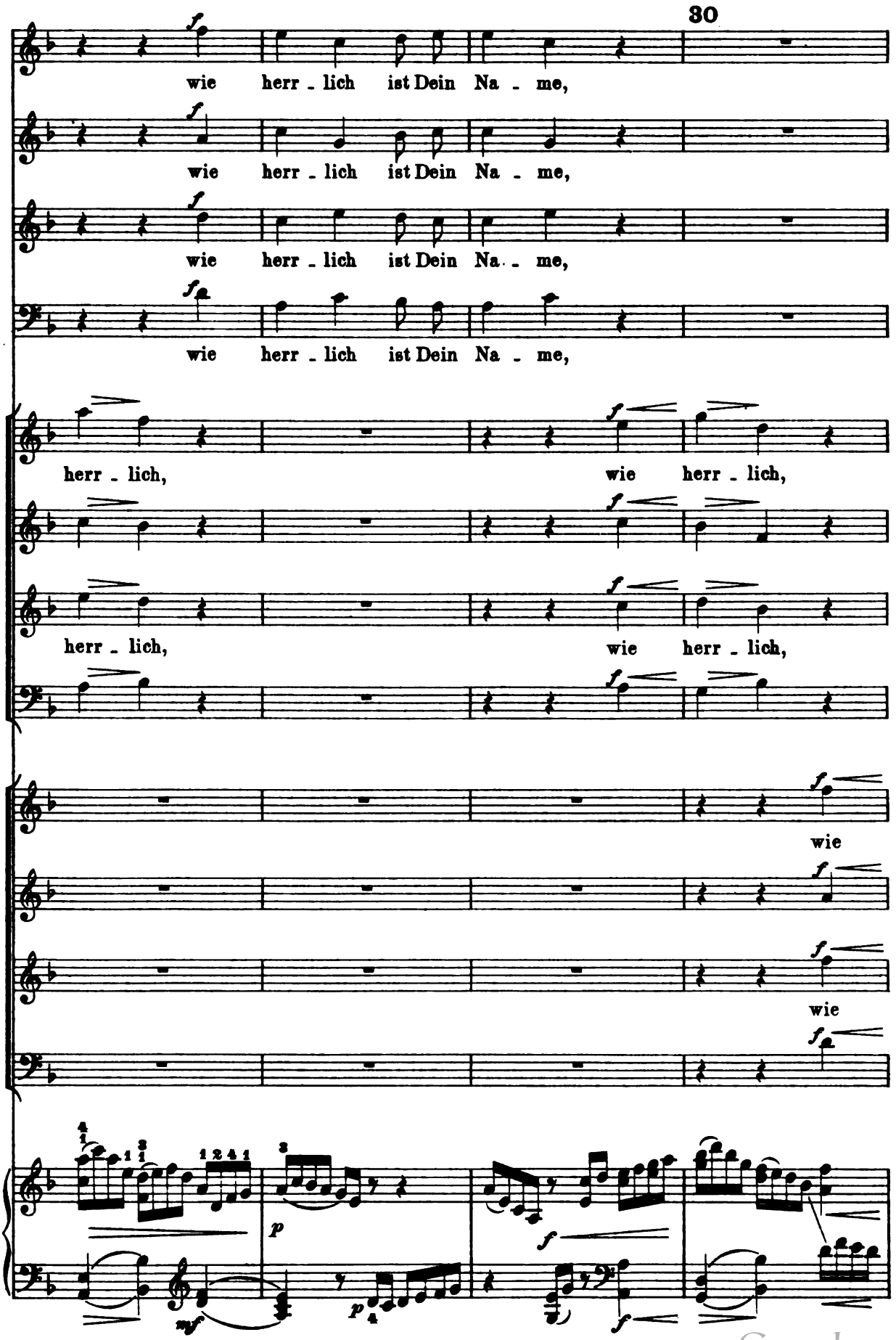

Digitized by Google

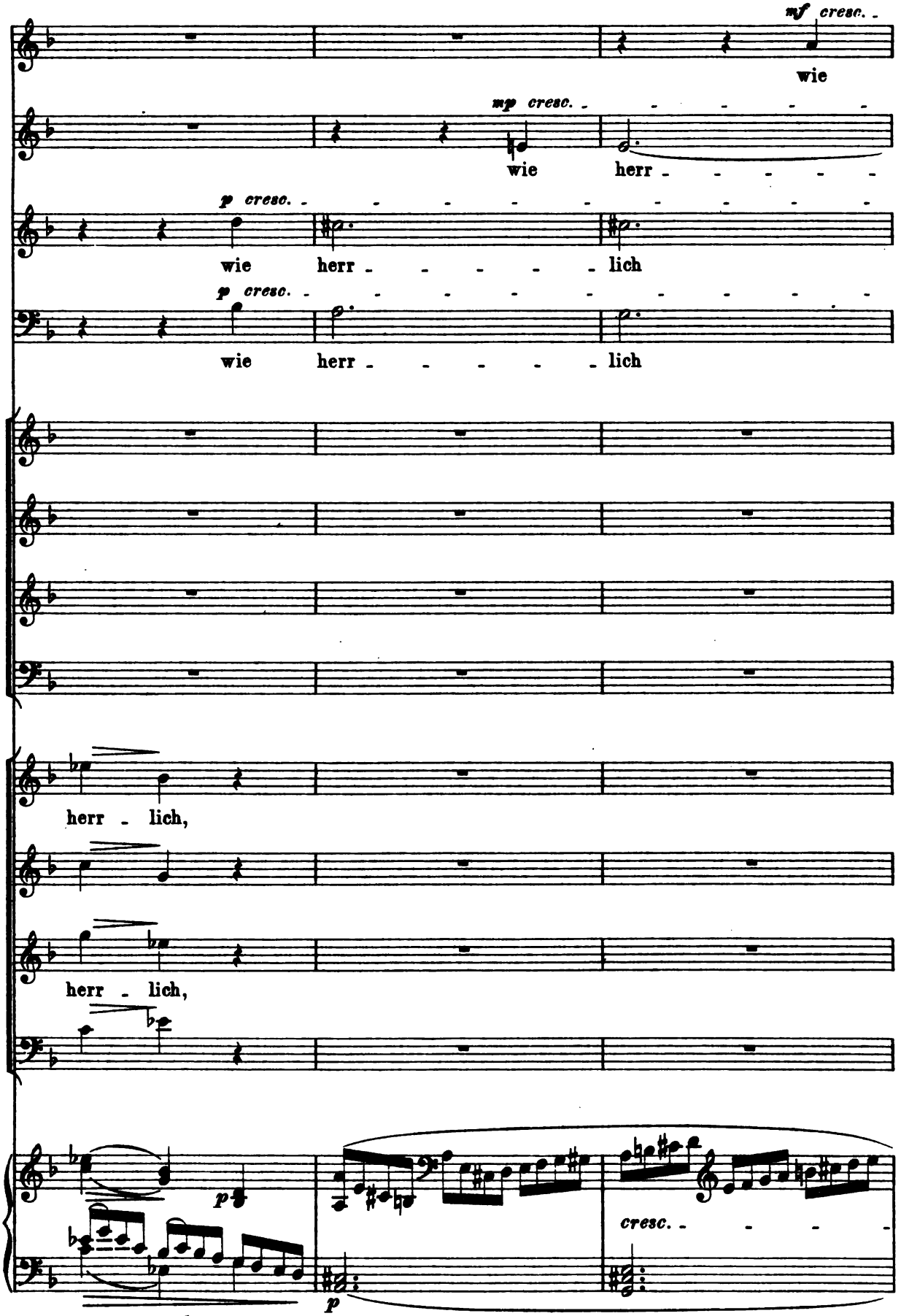

Digitized by Google

35

herr - - - lich ist Dein Na - - - - - -

- - - lich ist Dein Na - - - - - -

ist Dein Na - - - - - -

ist Dein Na - - - - - -

poco f cresc.

wie

poco f cresc.

mf cresc.

wie herr - lich ist Dein

mf cresc.

poco f cresc.

wie

poco f cresc.

mf cresc.

wie herr - lich ist Dein

mf cresc.

Digitized by Google

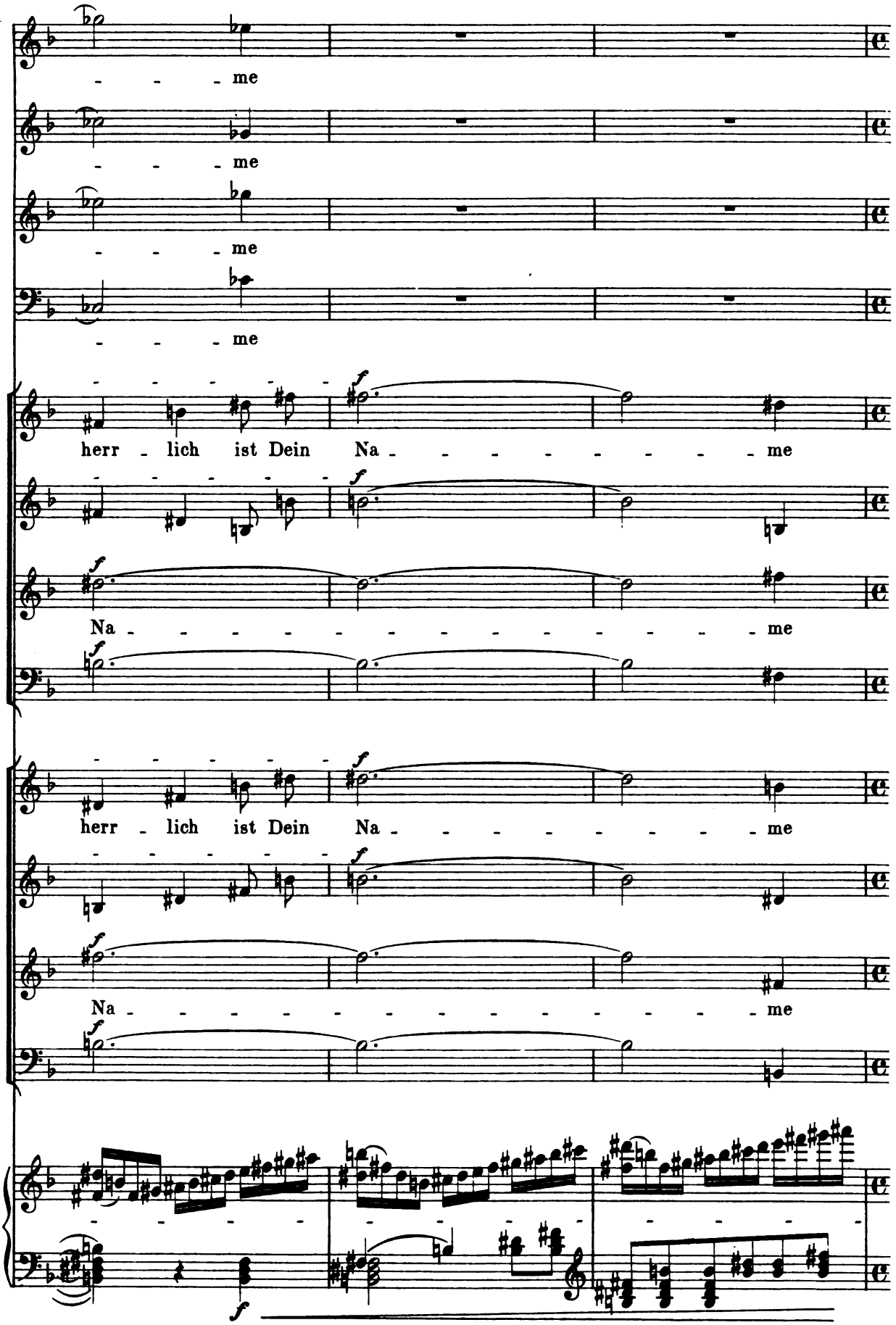

Digitized by Google

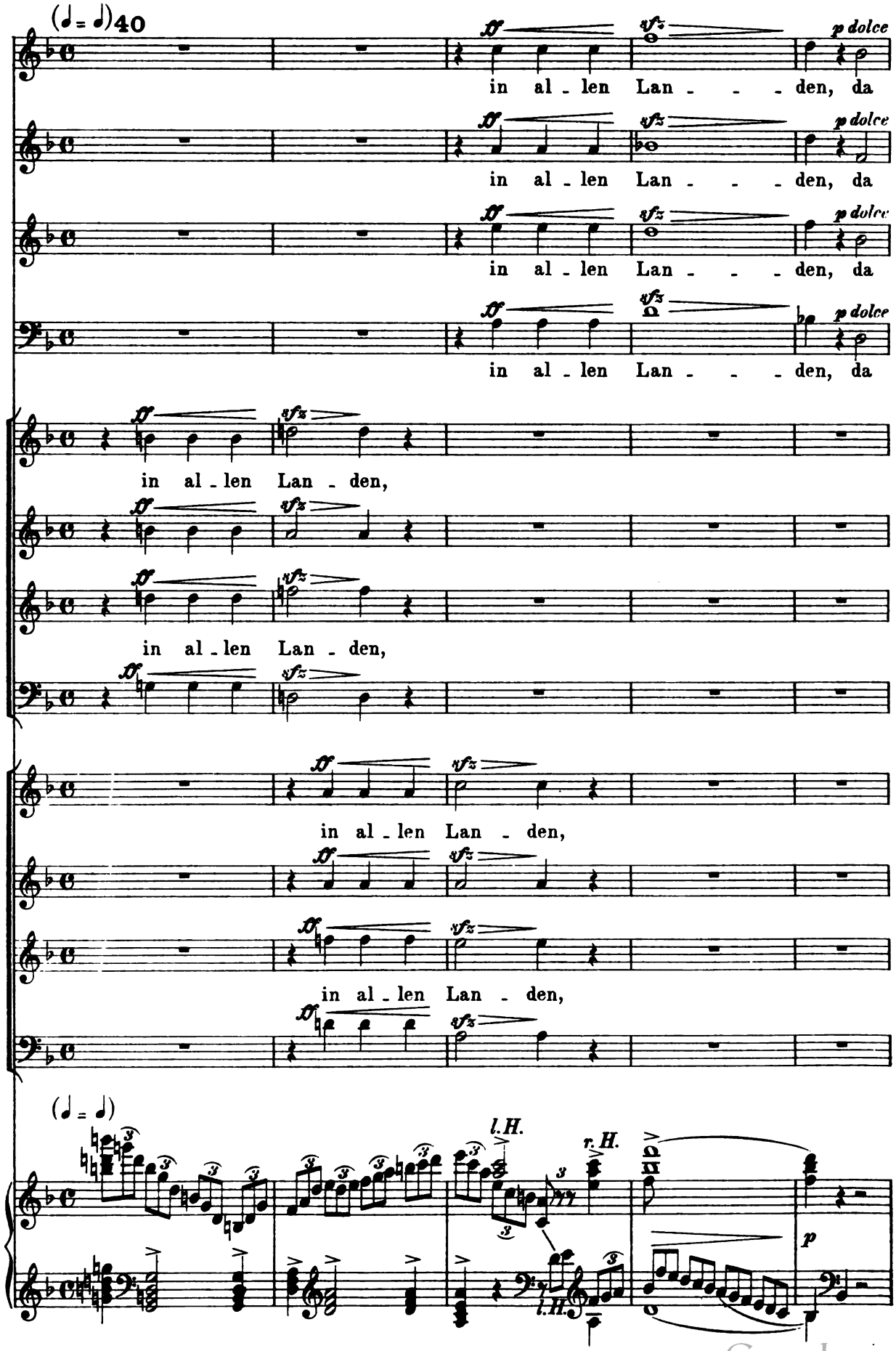

Digitized by Google

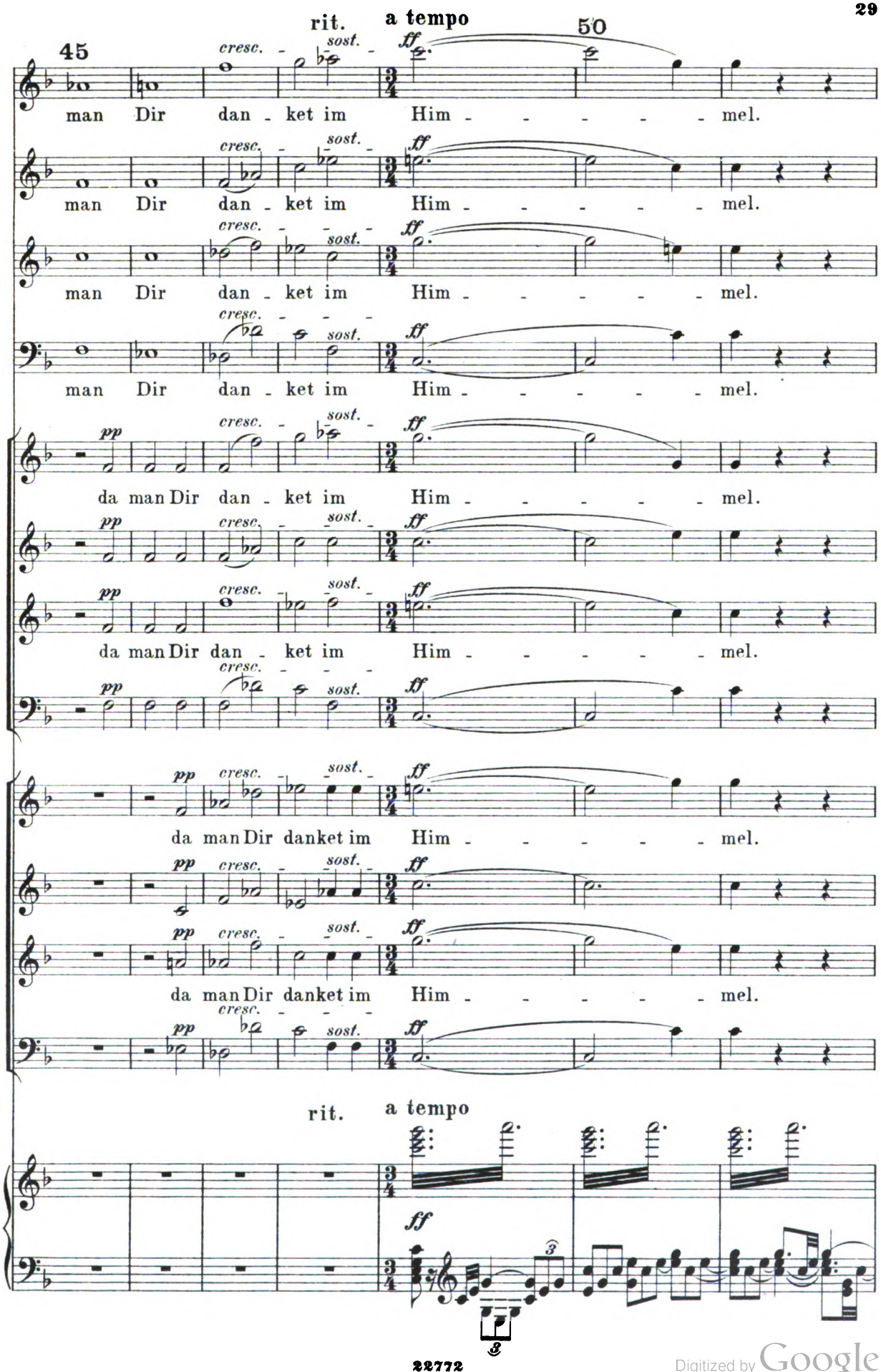

Digitized by Google

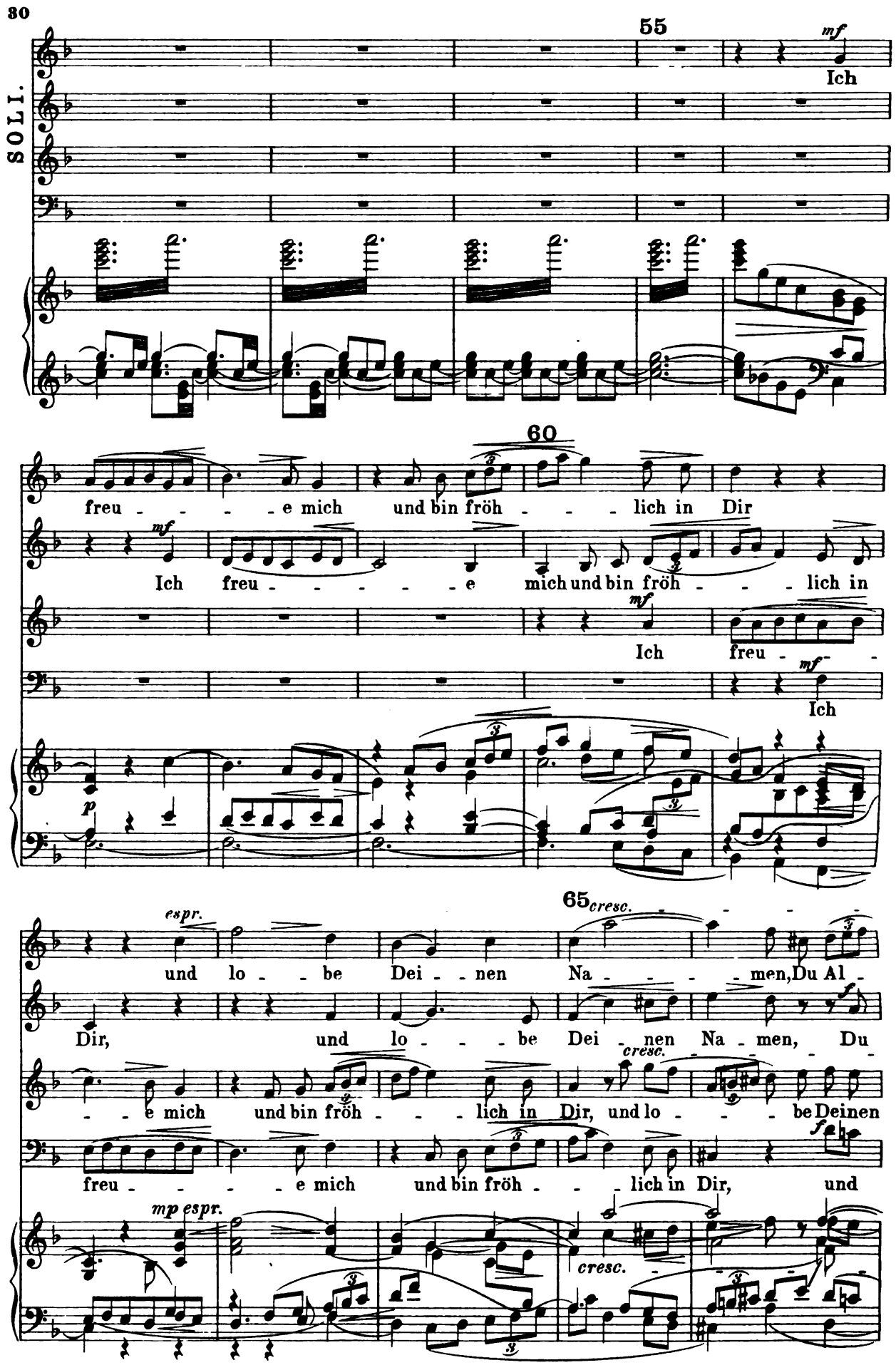

Digitized by Google

70

SOLI.

ler - höch - - - - ster.

Al - - - ler - höch - - - - ster.

Na - men, Du Al - - ler - höch - ster.

lo - be Dich, Du Al - ler - höch - - - ster.

CHOR I.

Ich freu - - -

Ich freu - - - e mich und bin

Ich freu - - - - e, ich

75

CHOR I.

Ich freu - - - - e mich und bin fröh - - - lich in

- - - - e mich und bin fröh - - - - lich in Dir, und bin fröh -

fröh - - - - lich in Dir, und lo - be Deinen

freu - - e mich und bin fröh - - - lich in Dir,

CHOR II.

Ich

Digitized by Google

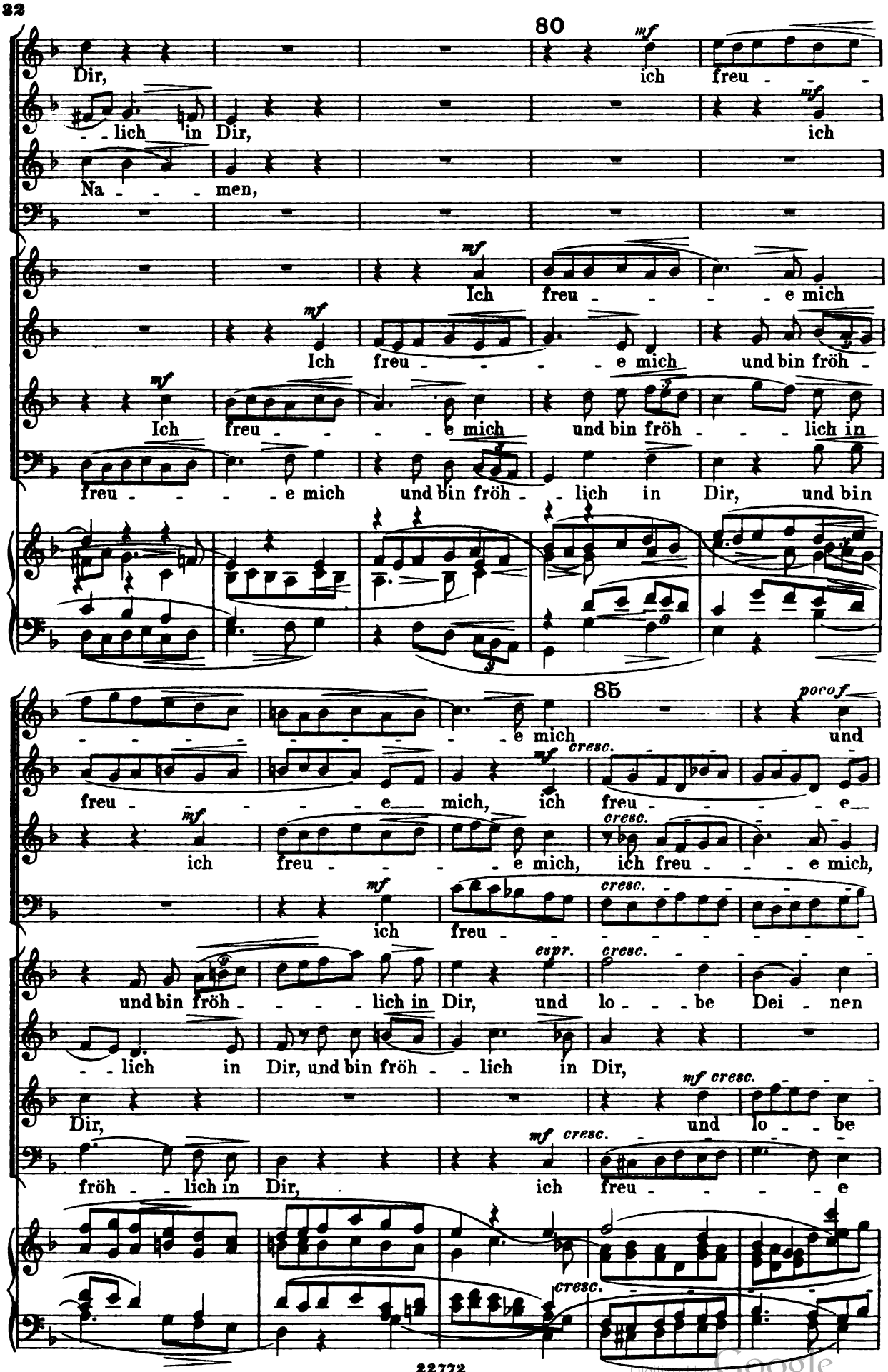

Digitized by Google

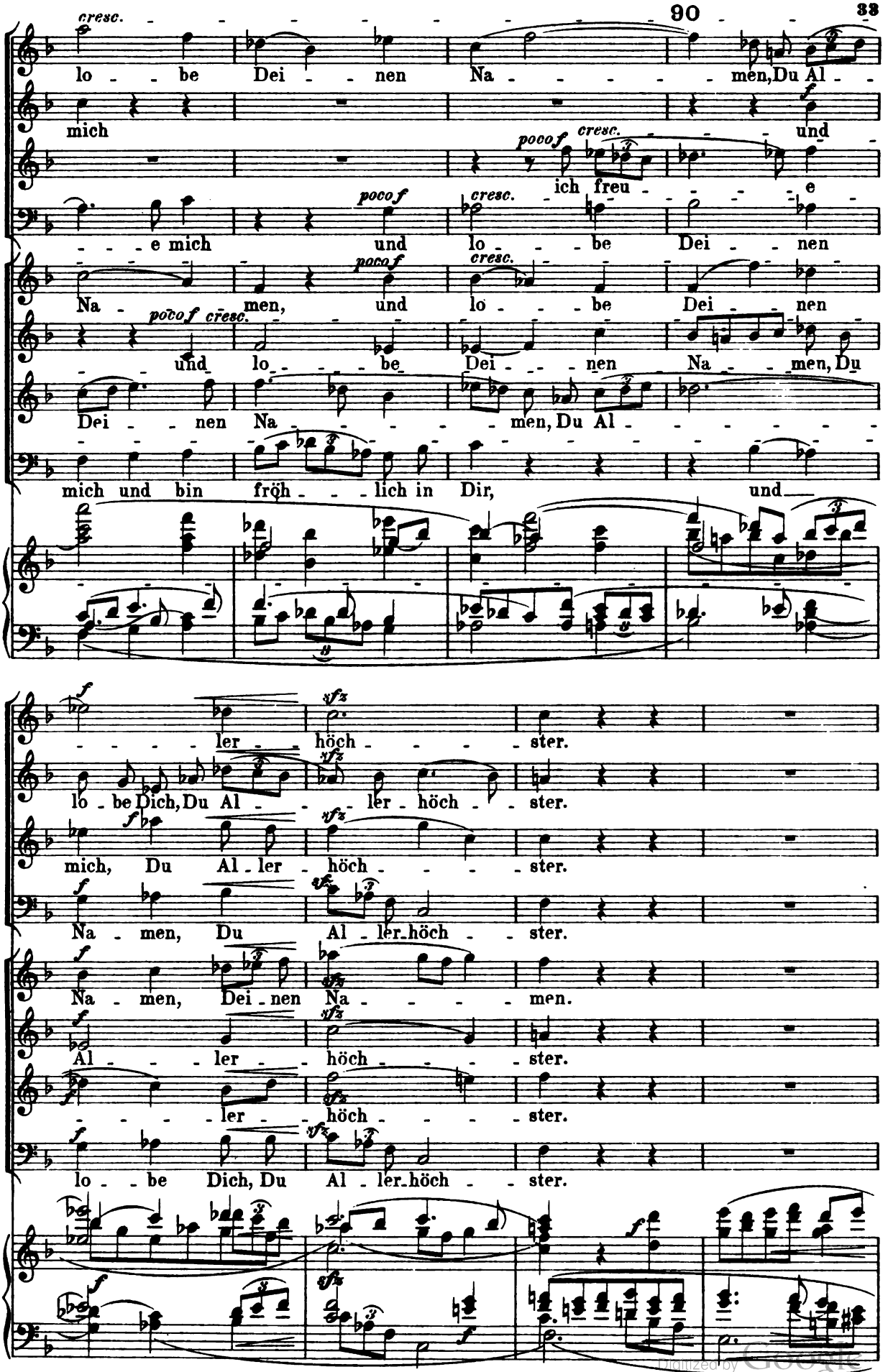

Digitized by Google

95 100

Denn Du füh - rest mein Recht und Sa - che aus;

Denn Du füh - rest mein Recht und Sa - che aus;

Denn Du füh - rest mein Recht und Sa - che aus;

Denn Du füh - rest mein Recht und Sa - che aus;

Denn Du füh - rest mein Recht und Sa - che aus;

Denn Du füh - rest mein Recht und Sa - che aus;

105

Du

Du

Du sit - zest auf dem

Du sit - zest auf dem

Digitized by Google

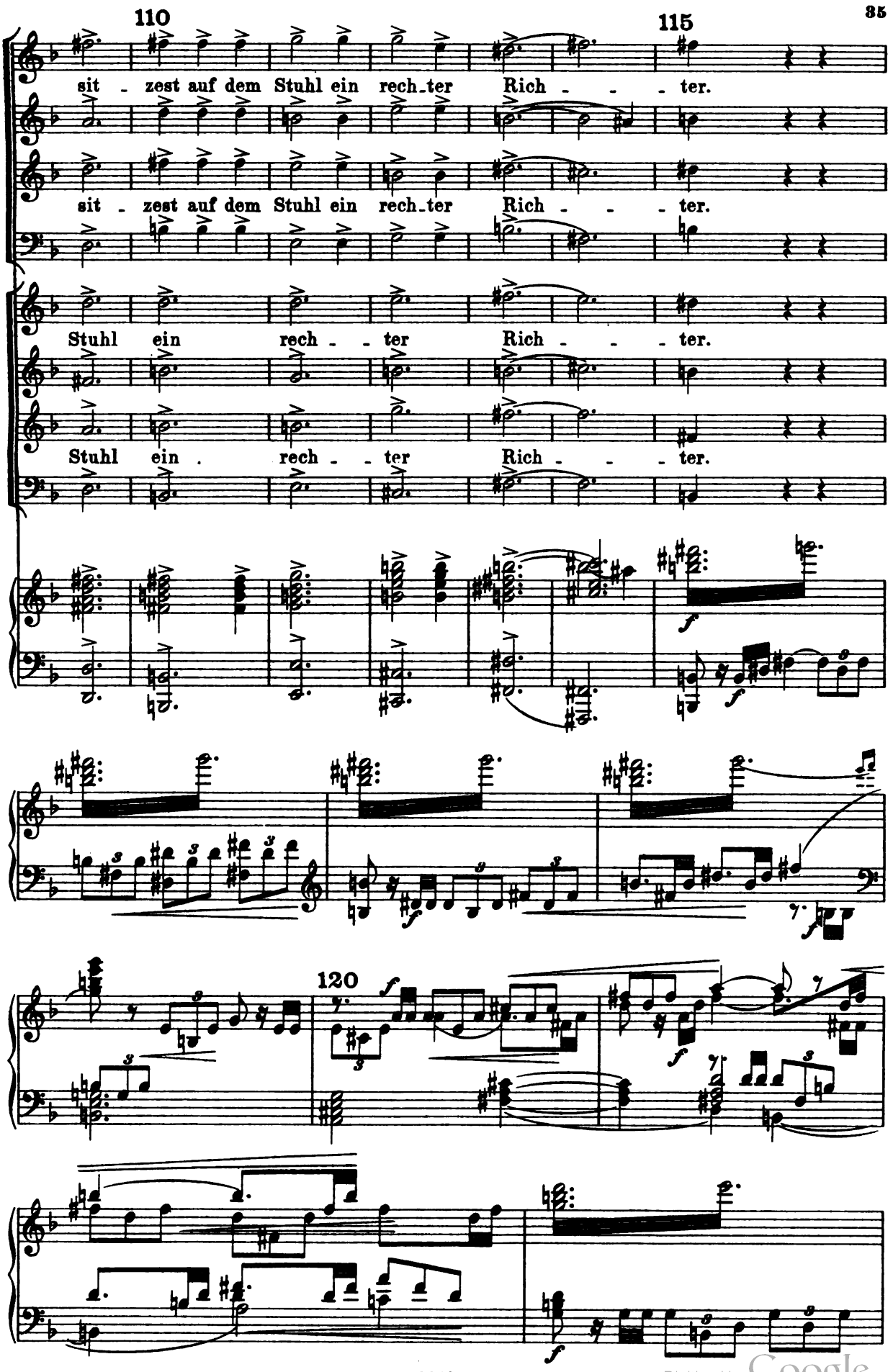

Digitized by Google

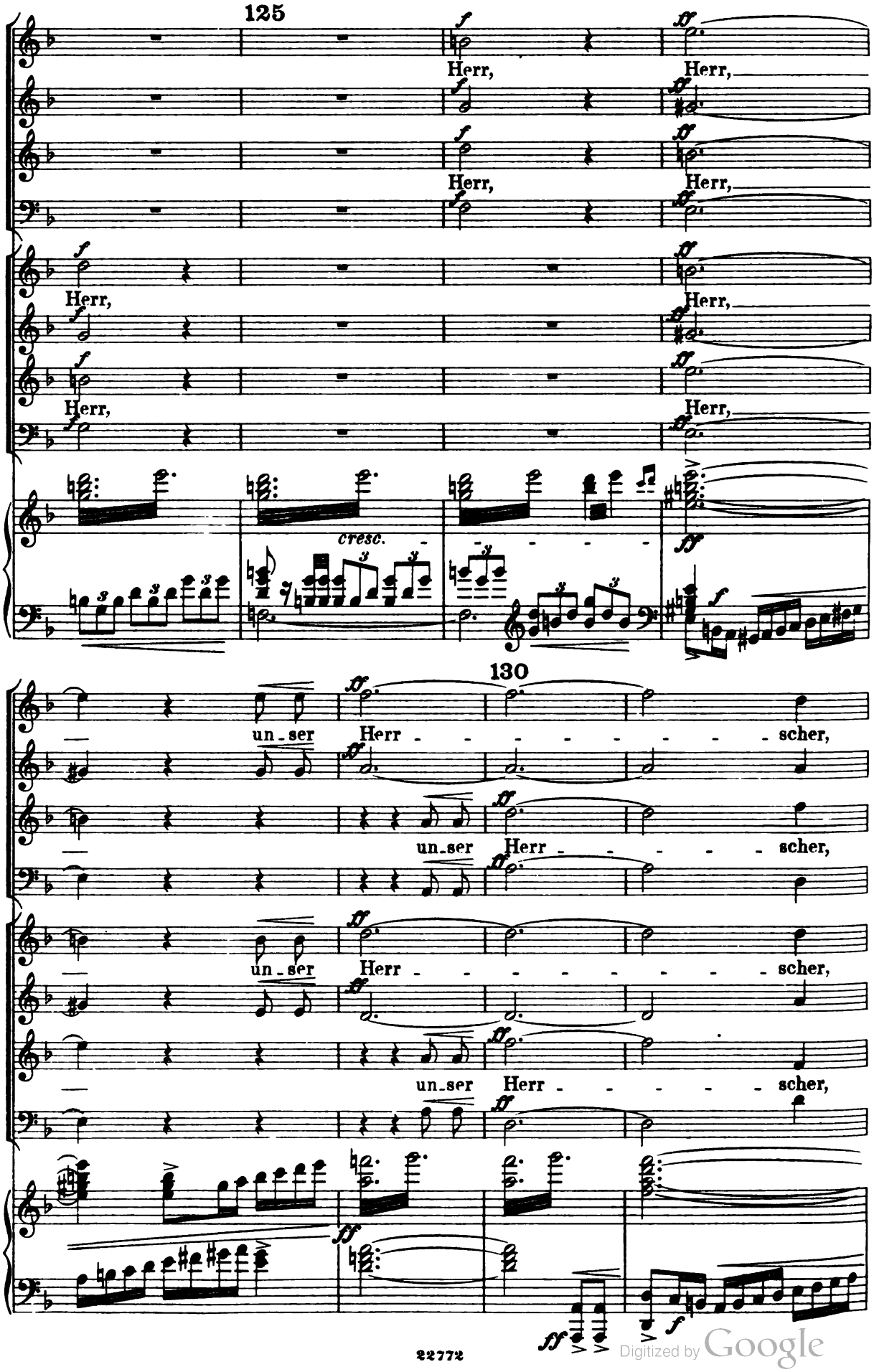

Digitized by Google

135

un - ser Herr - - - - scher,

un - ser Herr - - - - scher,

un - ser Herr - - - - scher,

un - ser Herr - - - - scher,

SOLI.

Wie herr - lich ist Dein

Wie herr - lich ist Dein

Wie herr - lich ist Dein

Wie herr - lich ist Dein

Digitized by Google

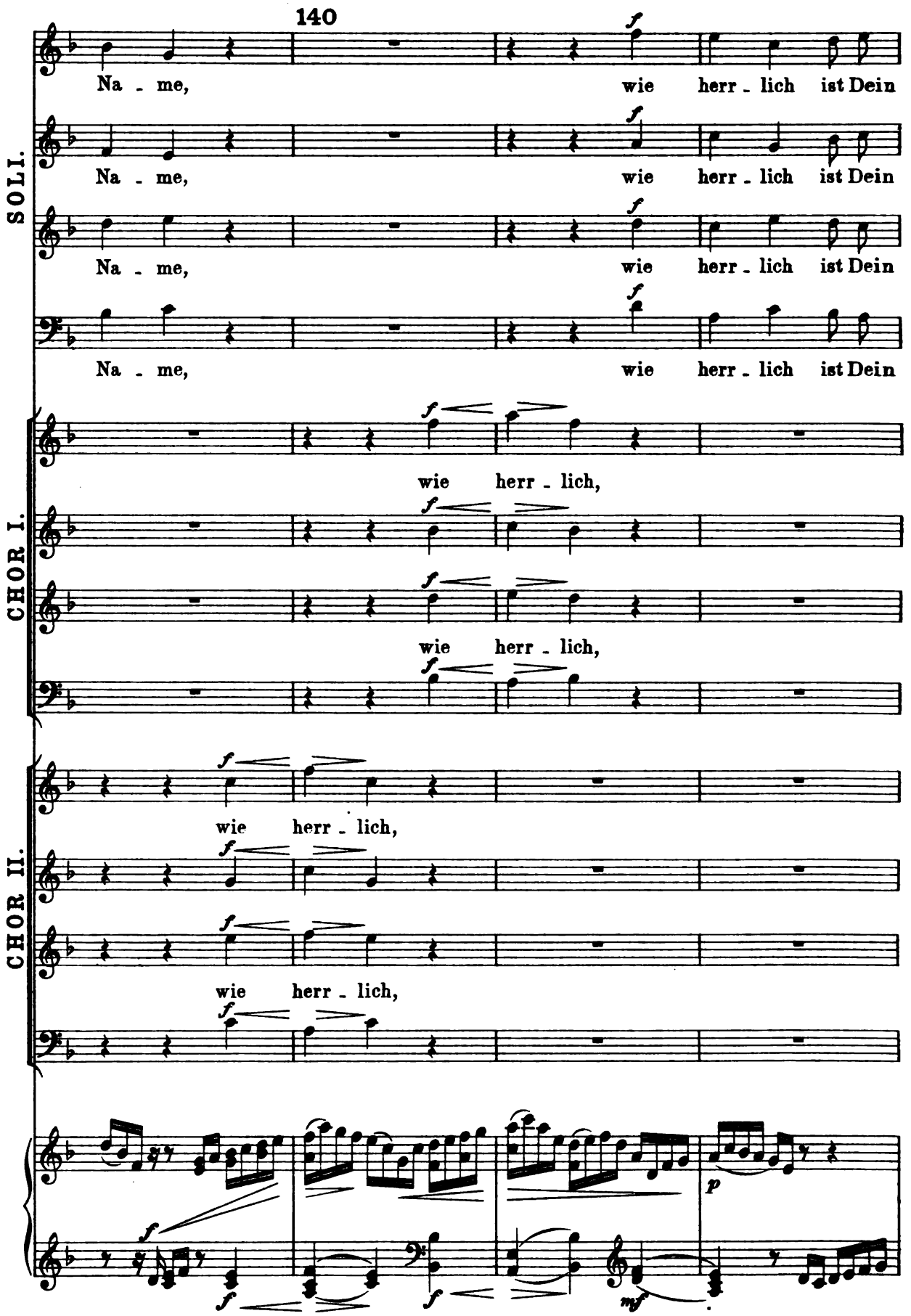

Digitized by Google

145

Na - me,

Na - me, wie

mp cresc.

Na - me, wie herr - - - - -

p cresc.

Na - me, wie herr - - - - -

p cresc.

wie herr - lich,

wie herr - lich,

wie herr - lich,

wie herr - lich,

Digitized by Google

150

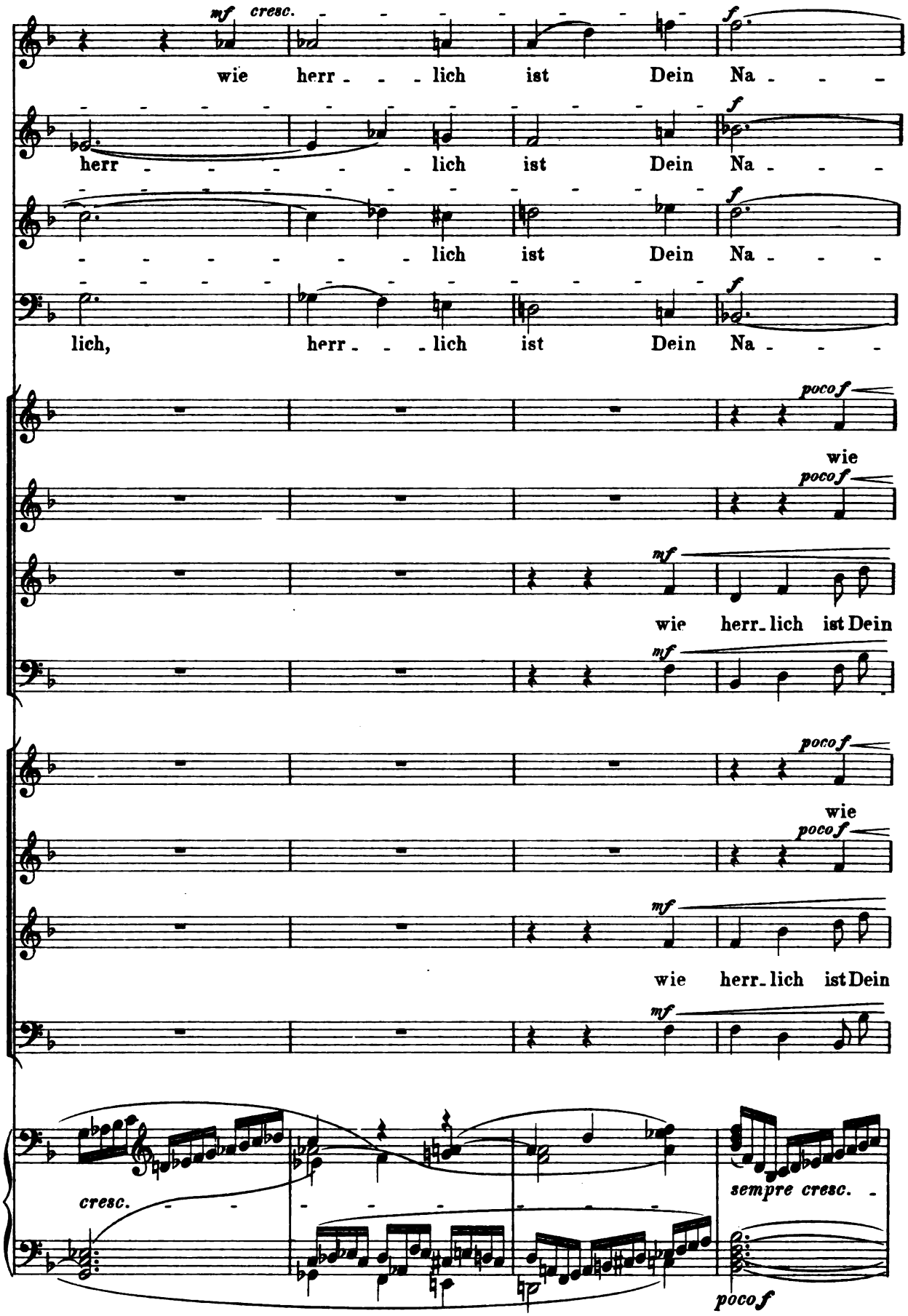

Digitized by Google

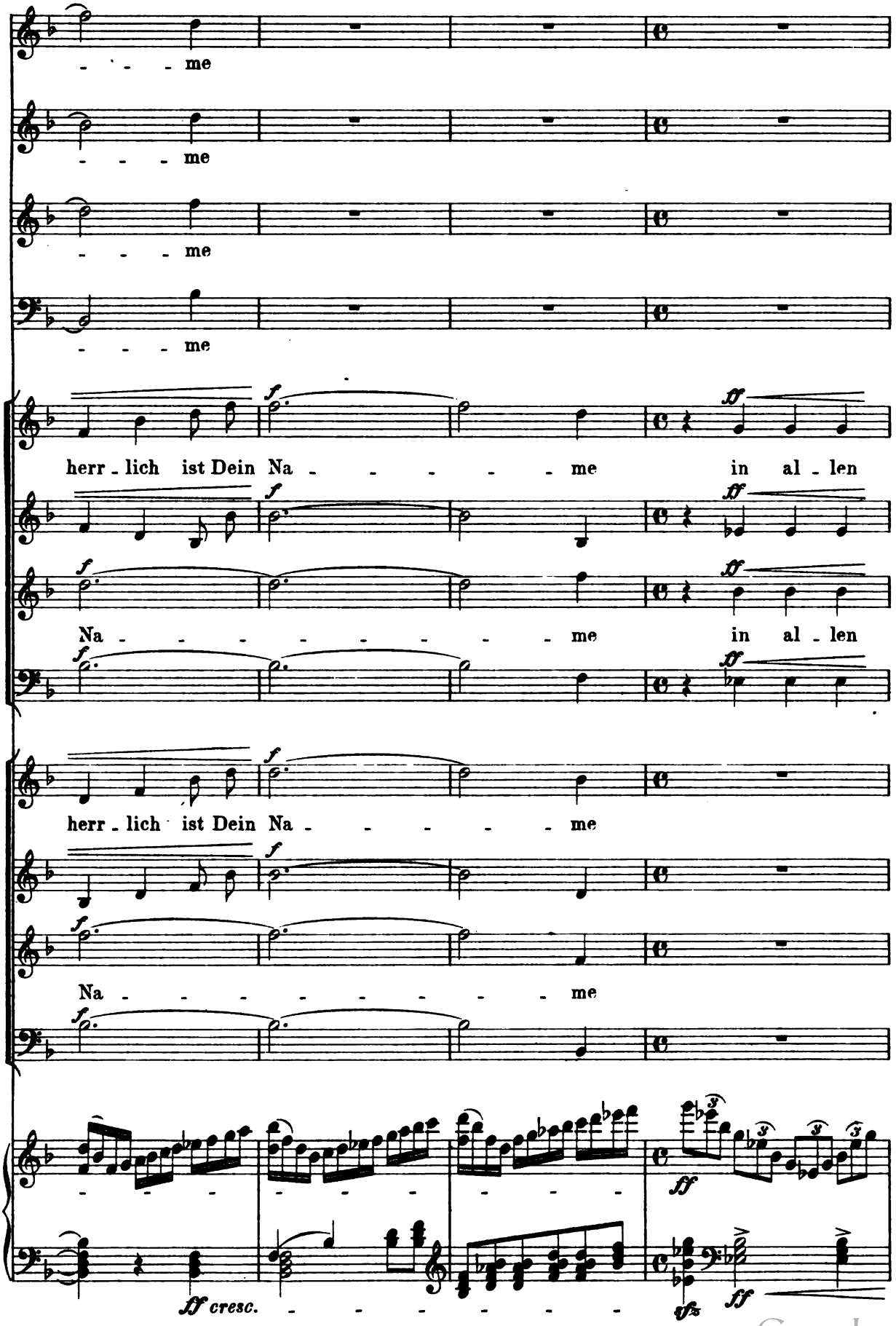
- - - - me
- - - - me
- - - - me
- - - - me
herr - lich ist Dein Na - - - - - - me in al - len
Na - - - - - - - - - me in al - len
herr - lich ist Dein Na - - - - - - me
Na - - - - - - - - - me
- - - - - - - - - -

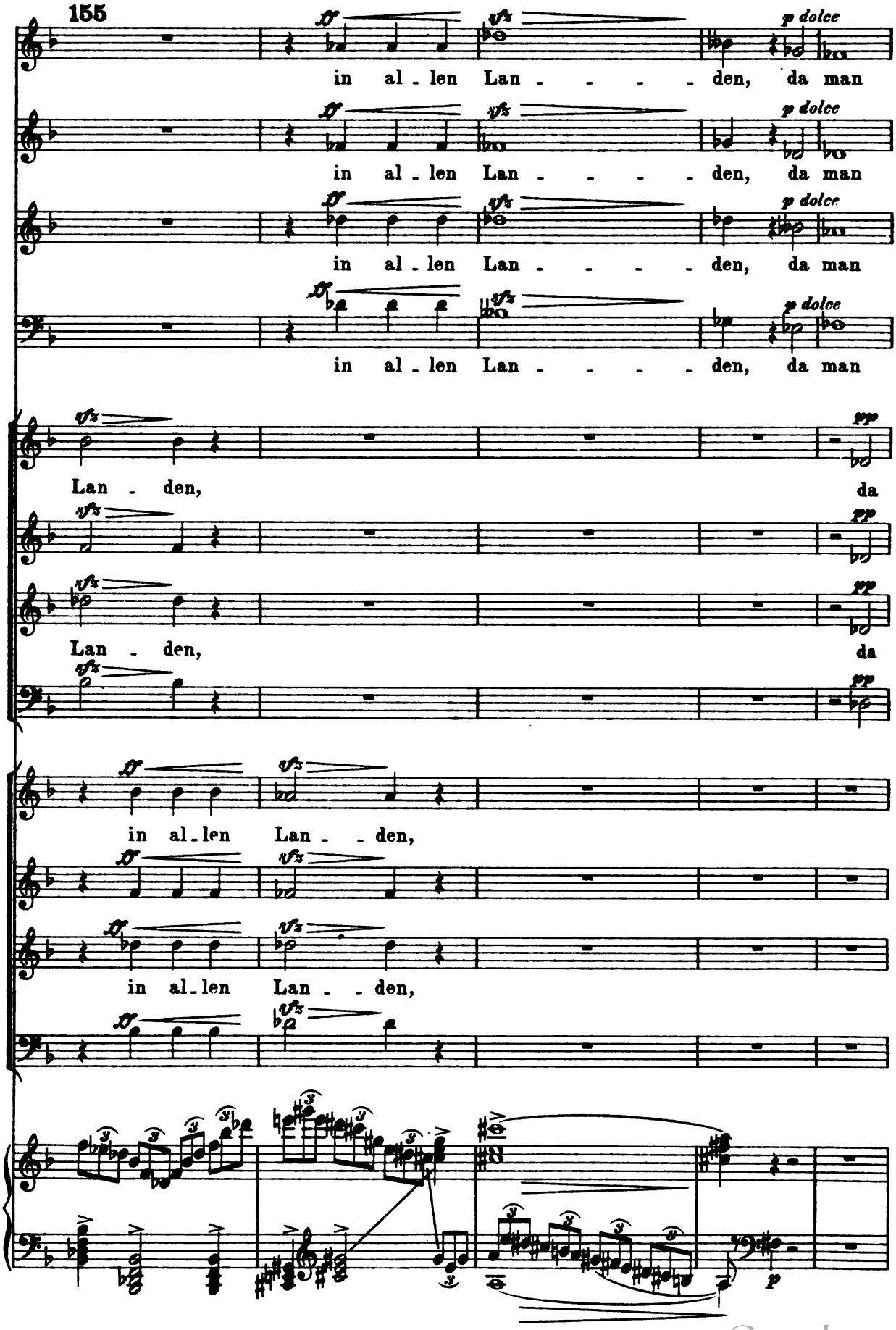

Digitized by Google

160

a tempo

165

Dir dan - ket im Him - - - - - - mel.

Dir dan - ket im Him - - - - - - mel.

Dir dan - ket im Him - - - - - - mel.

Dir dan - ket im Him - - - - - - mel.

man Dir dan - ket im Him - - - - - - mel.

man Dir dan - ket im Him - - - - - - mel.

da man Dir danket im Him - - - - - - mel.

da man Dir danket im Him - - - - - - mel.

a tempo

Digitized by Google

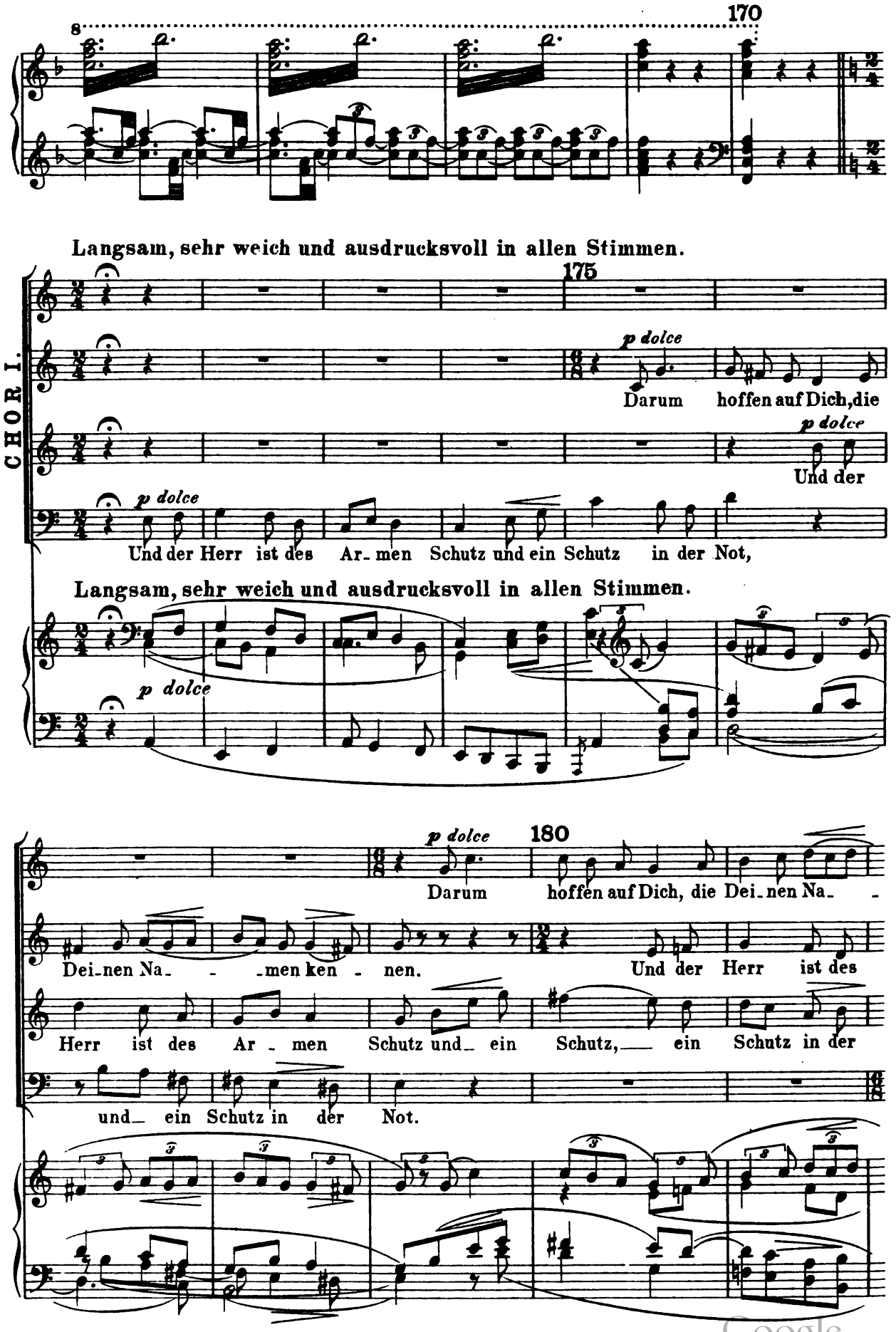

Digitized by Google

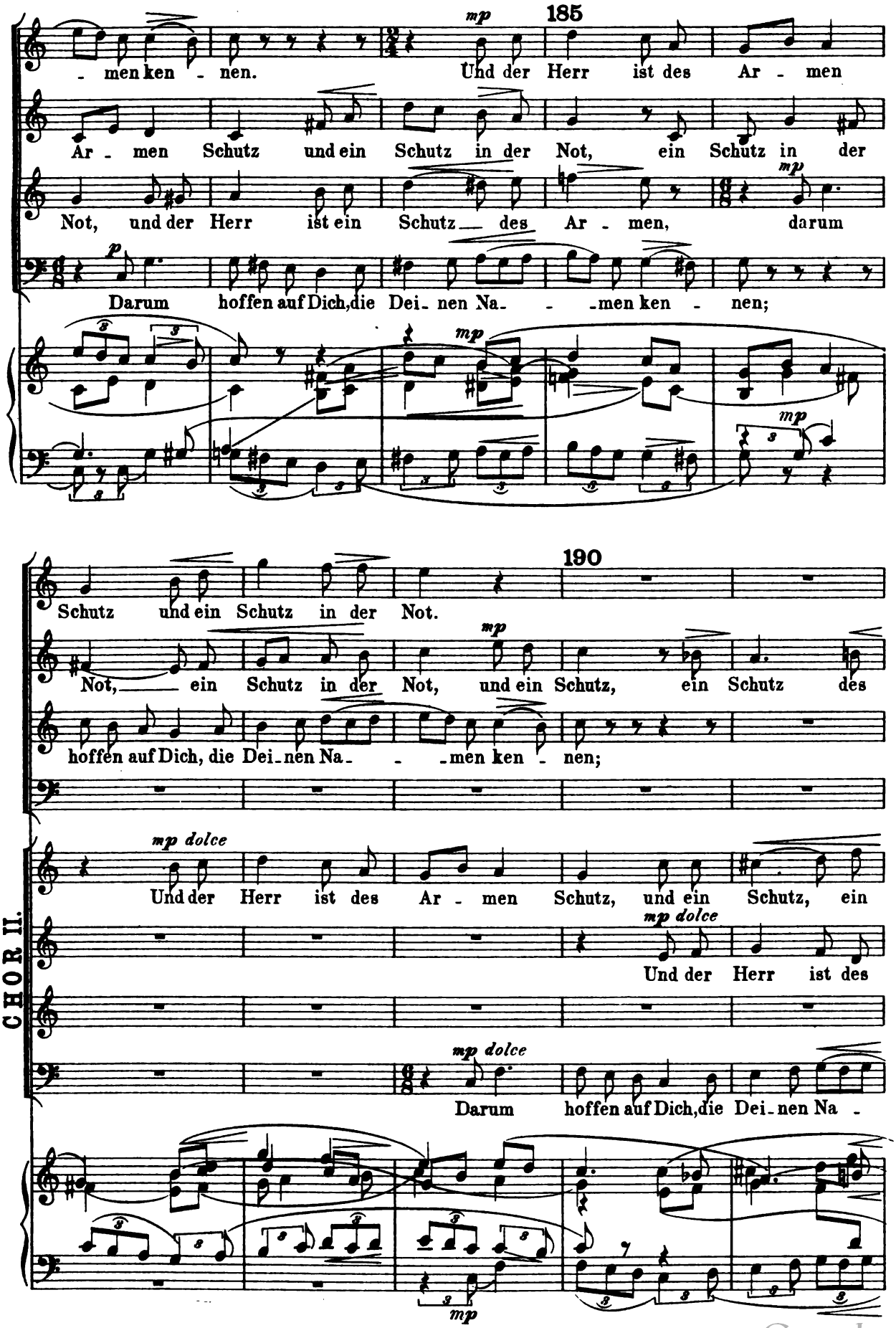

Digitized by Google

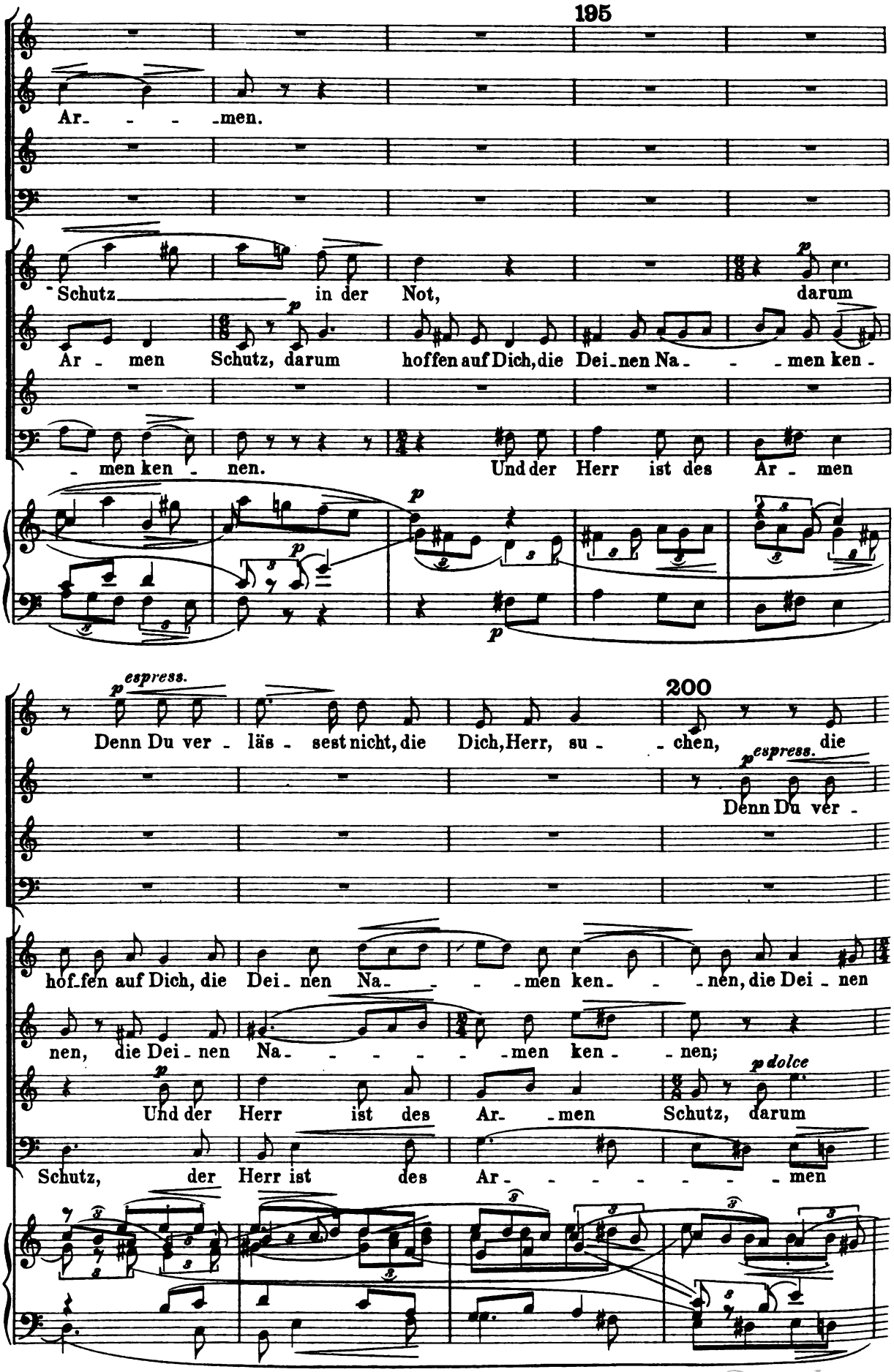

Digitized by Google

205

Dich, Herr, su - chen, die Dich, Herr, su - chen, die Dich, Herr, su -

läs - sest nicht, die Dich, Herr, su - chen, denn Du ver - läs - sest nicht, die

denn Du ver - läs - sest nicht, die

denn Du ver - läs - sest nicht, die Dich, Herr, su -

Na - - men ken - - - nen;

hoffen auf Dich, die Dei - nen Na - - - men ken - nen;

Schutz.

210

- chen.

Und der

Dich, Herr, su - chen.

Und der Herr ist des

Dich, Herr, su - chen, die Dich, Herr, su - - - - - chen.

chen,

die Dich, Herr,

denn Du ver - läs - sest nicht, die

denn Du ver - läs - sest nicht, die Dich, Herr, su - chen,

denn Du ver - läs - sest nicht, die Dich, Herr, su - chen, die Dich, Herr, su -

Denn Du ver - läs - sest nicht, die Dich, Herr, su - chen,

Digitized by Google

215

Herr ist des Ar - men Schutz und ein Schutz, ein Schutz in der

Ar - men Schutz und ein Schutz in der Not.

Und der Herr ist des Ar - men Schutz, und ein

su - - chen. Und der Herr ist des Ar - men

Dich, Herr, su - chen.

die Dich, Herr, su - - - chen.

chen. Da -

die Dich, Herr, su - - - - - chen.

Not.

Schutz in der Not.

Schutz und ein Schutz in der Not. Da -

Da - rum hoffen auf Dich, die Dei - nen

Darum hoffen auf Dich, die Dei - nen Na - - - men ken - -

rum hoffen auf Dich, die Dei - nen Na - - men ken - nen, die

Und der Herr ist des Ar - - - - men

Digitized by Google

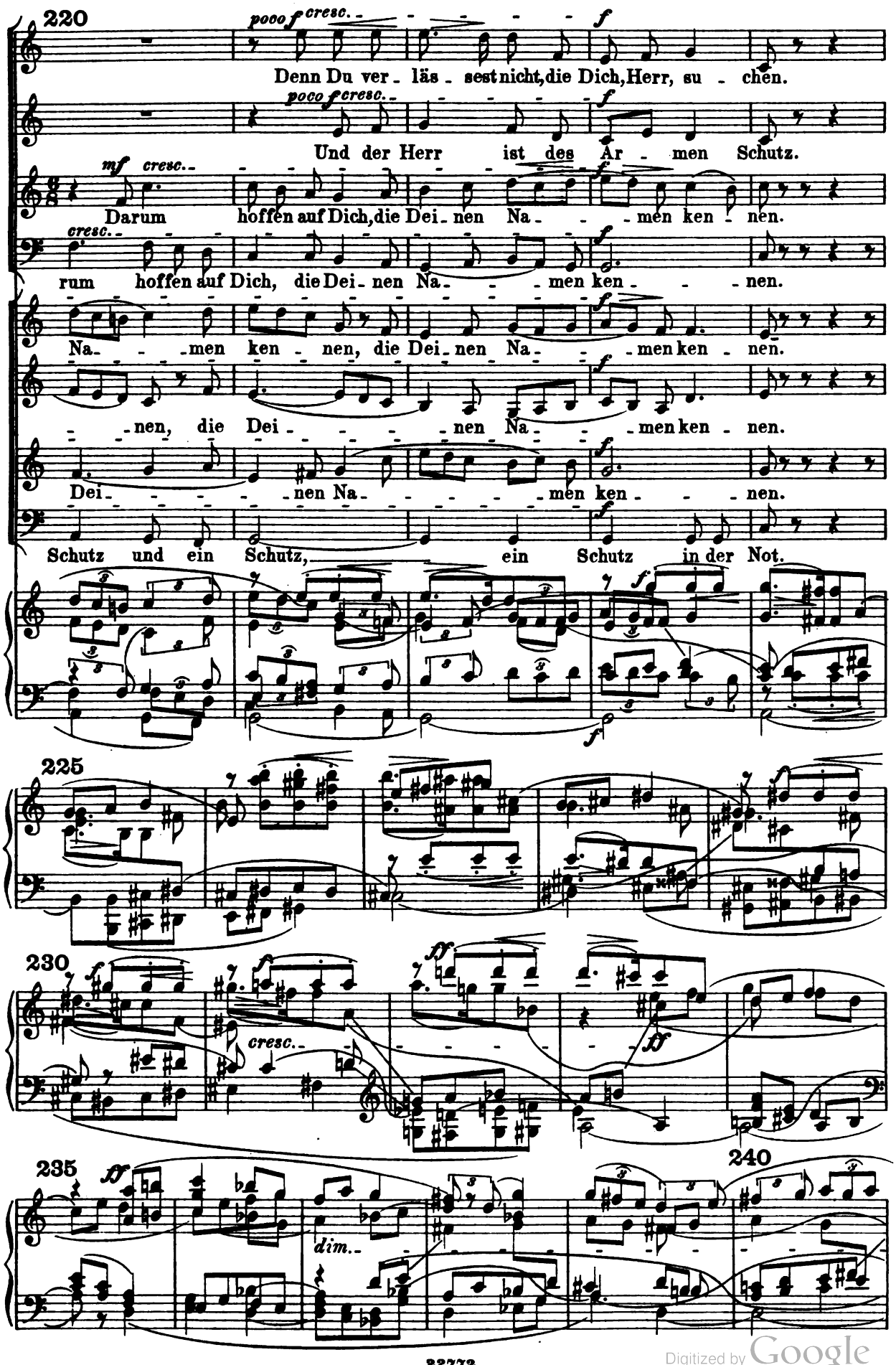

Digitized by Google

245

sempre dim.

250

p *dim.*

Langsam, feierlich. 255

SOLI.

f **Lobet den**

poco f **Lobet den Herrn,**

poco f **Lobet den Herrn,**

poco f **Lobet den Herrn,**

Langsam, feierlich.

p

(Orgel.)

pp

260 265

p dolce

Herrn, den Herrn, der zu Zi - on woh - net!

p dolce

den Herrn, der zu Zi - on woh - net!

p dolce

den Herrn, der zu Zi - on woh - net!

p dolce

den Herrn, der zu Zi - on woh - net!

Digitized by Google

Glanzvoll, doch nicht zu schnell, und mit grösster rhythmischer Bestimmtheit.

270

CHOR I.

Lo - bet, lo - - - - - bet den Herrn, der zu

Lo - bet, lo - - - - - bet den Herrn, der zu

CHOR II.

Lo - - -

Lo - bet, lo - - - - - bet den Herrn, der zu

Lo - bet, lo - - - - - bet den Herrn, der zu

Glanzvoll, doch nicht zu schnell, und mit grösster rhythmischer Bestimmtheit.

lo - - - - - bet, lo - bet den Herrn, lo - - -

Zi - - - - - on woh - - net, lo - - - - - - - - - - - -

Zi - - - - - on woh - - net, lo - - - - - - - - - - - -

- bet, lo - - - - bet, lo - bet den Herrn,

Zi - - - - - on woh - - net,

Zi - - - - - on woh - - net,

Digitized by Google

275

bet den Herrn,

bet den Herrn,

bet den Herrn, lo - - - - bet,

lo - - - - - - - - - - - - - - - - bet den

lo - - - - - - - - -

lo - - - - - - - - - - - - - - - -

cresc.

lo - bet den Herrn, lobt den Herrn,

lobt den Herrn, lobt den Herrn,

lo - - bet den Herrn, lobt den Herrn,

Herrn, lo - bet den Herrn, lo - bet,

bet den Herrn, lo - bet den

bet den Herrn, lo - bet den

bet den Herrn, lobt den Herrn, den

lo - - - - - - - - - bet, lo - bet den

Digitized by Google

lo- - -bet den Herrn, lobt den

lo- - -bet den Herrn, lobt den Herrn, den

lo- - -bet den Herrn, lobt den

lo- - -bet den Herrn, lobt den Herrn, den

Herrn, lobt den Herrn, den

Herrn, lobt den Herrn, den Herrn,

Herrn, lobt den Herrn, lo- - -bet, lobt den

Herrn, lobt den Herrn, lobt den Herrn, den

285

Herrn, der zu Zi- - - -on woh- - -net.

Herrn, der zu Zi- - - -on woh- - -net.

Herrn, der zu Zi- - -on woh- - -net.

Herrn, der zu Zi- - -on woh- - -net.

Herrn, der zu Zi- - - -on woh- - -net.

der zu Zi- - - -on woh- - -net.

Herrn, der zu Zi- - -on woh- - -net.

Herrn, der zu Zi- - -on woh- - -net.

Digitized by Google

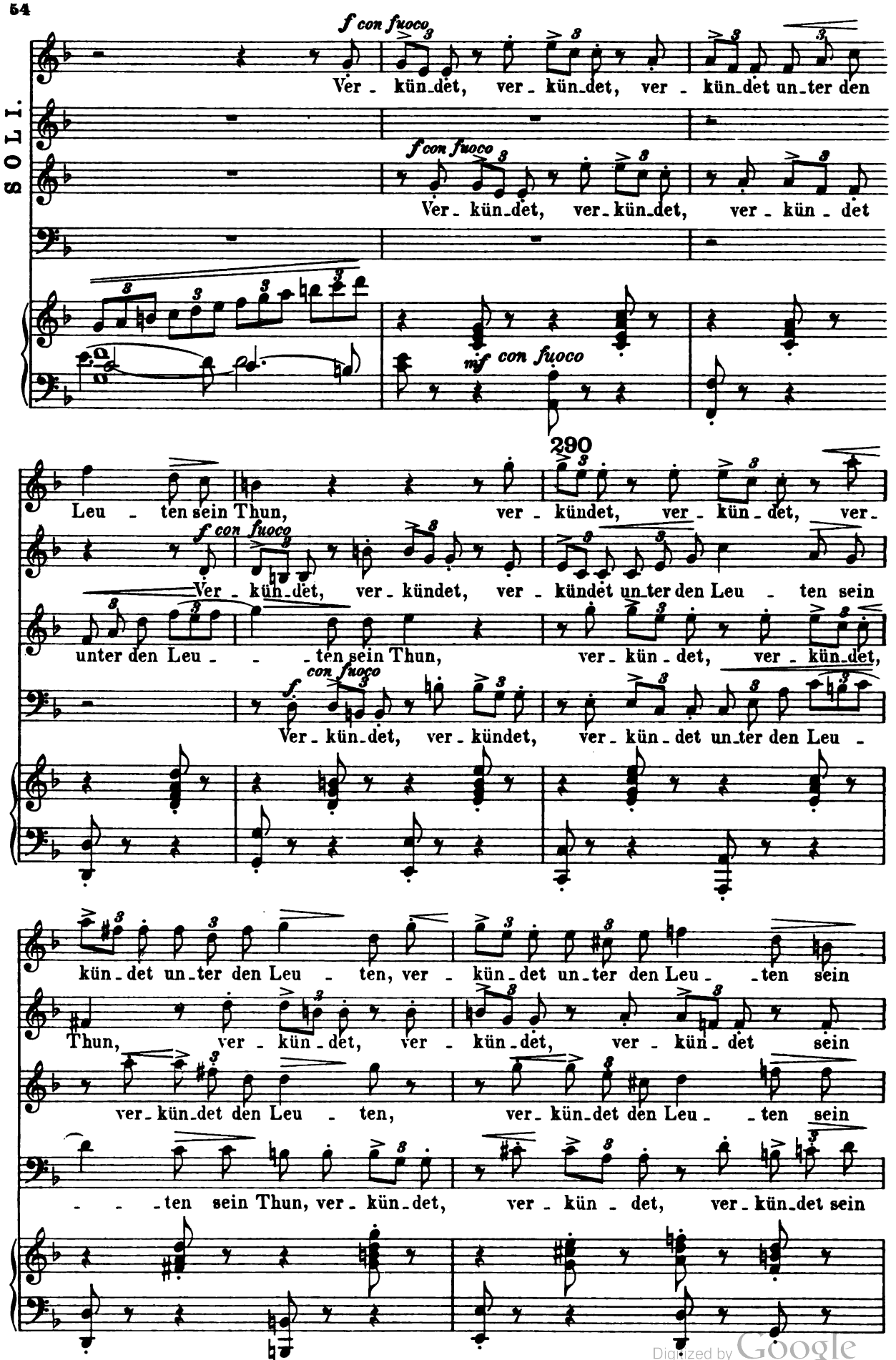

Digitized by Google

295

SOLI.

Thun.

Thun.

Thun.

Thun.

CHOR I.

Der Herr ist Kö - - - nig, Kö - - - nig, der

Der Herr ist Kö - - - nig, Kö - - - nig, der

Der Herr ist Kö - nig, der Herr ist Kö - nig, der

CHOR II.

Der Herr ist Kö - - - nig, Kö - - - nig,

Der Herr ist Kö - - - nig,

Der Herr ist Kö - nig, ist Kö - nig,

Ped. *

Digitized by Google

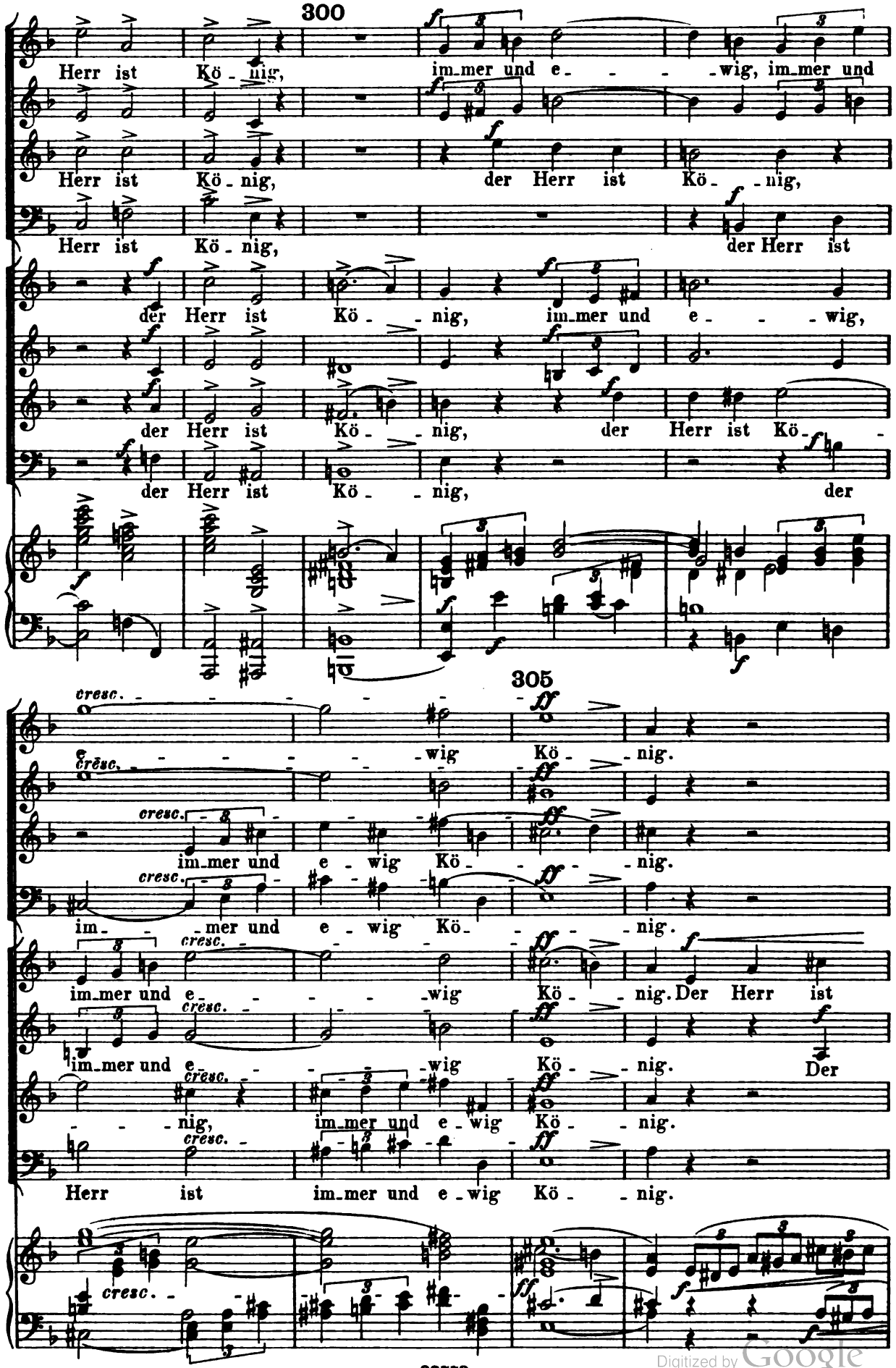

Digitized by Google

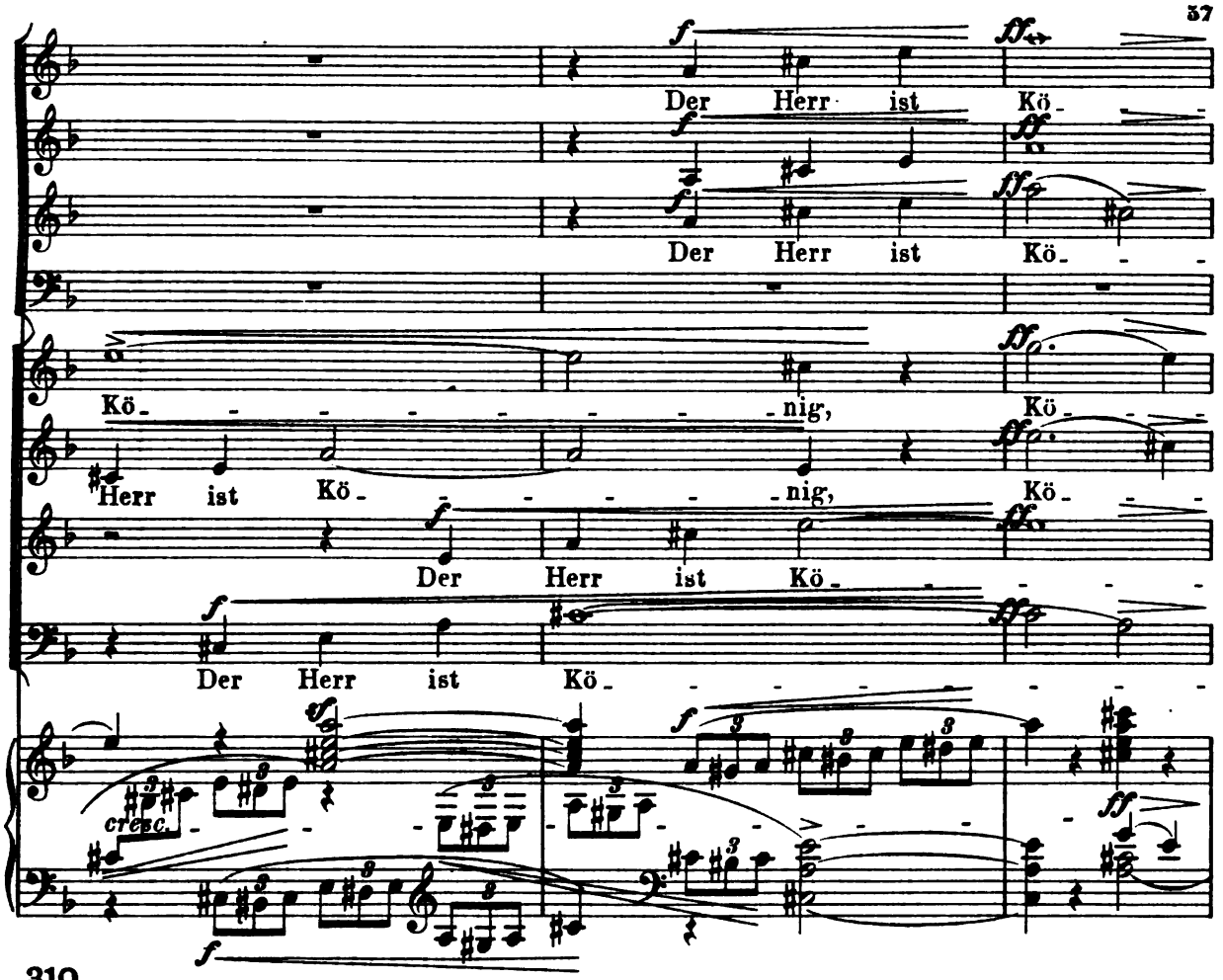

310

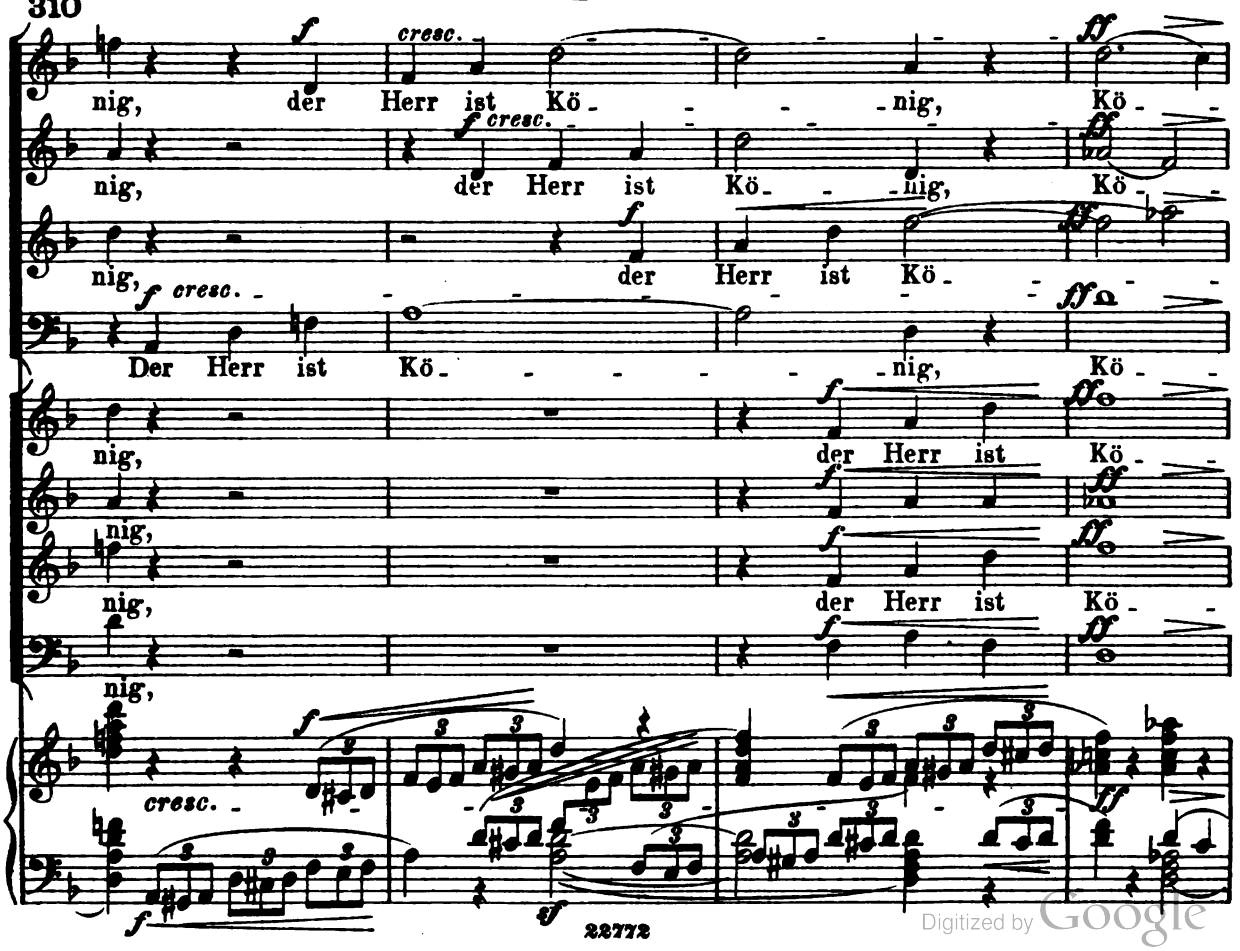

Digitized by Google

315

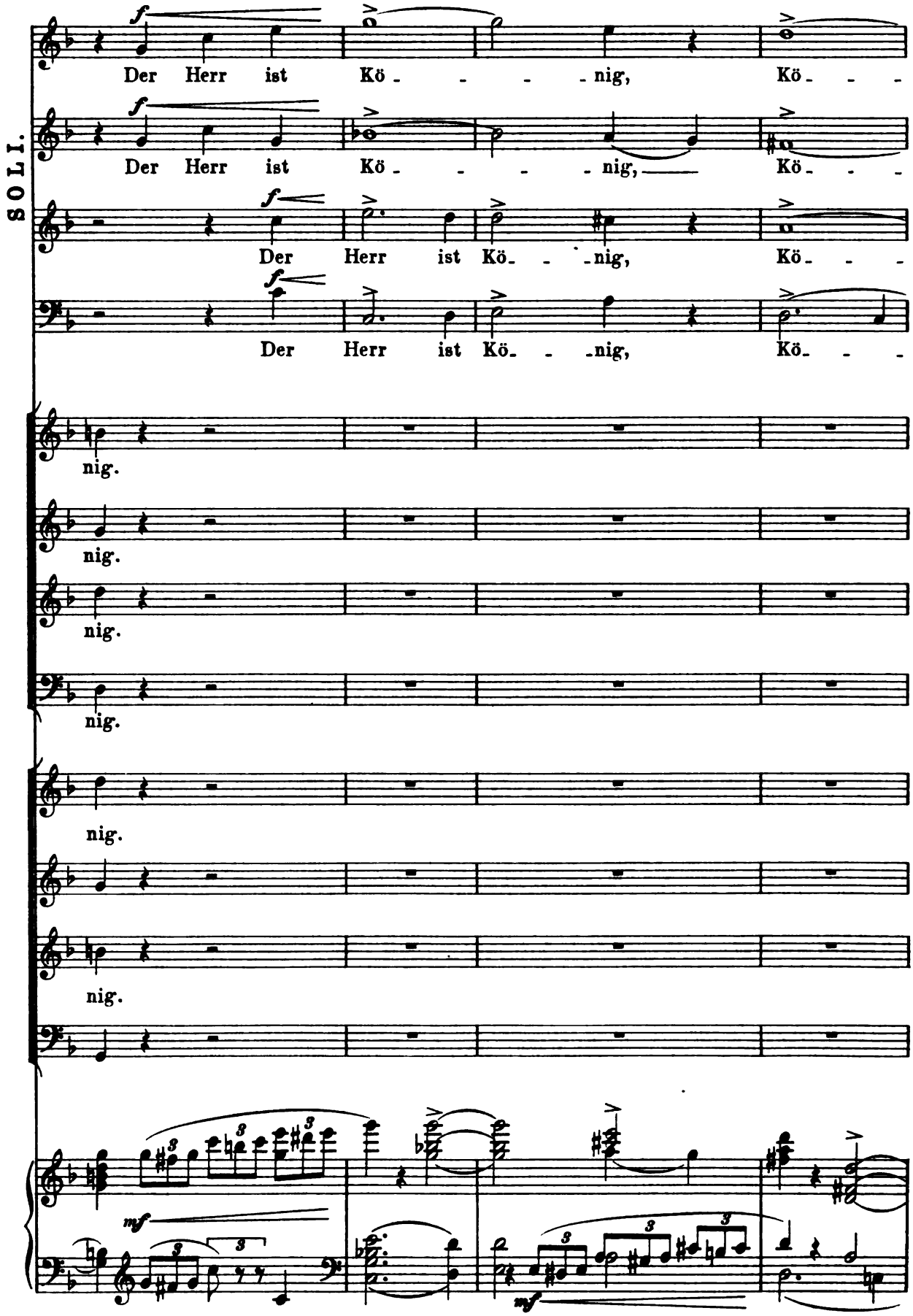

Digitized by Google

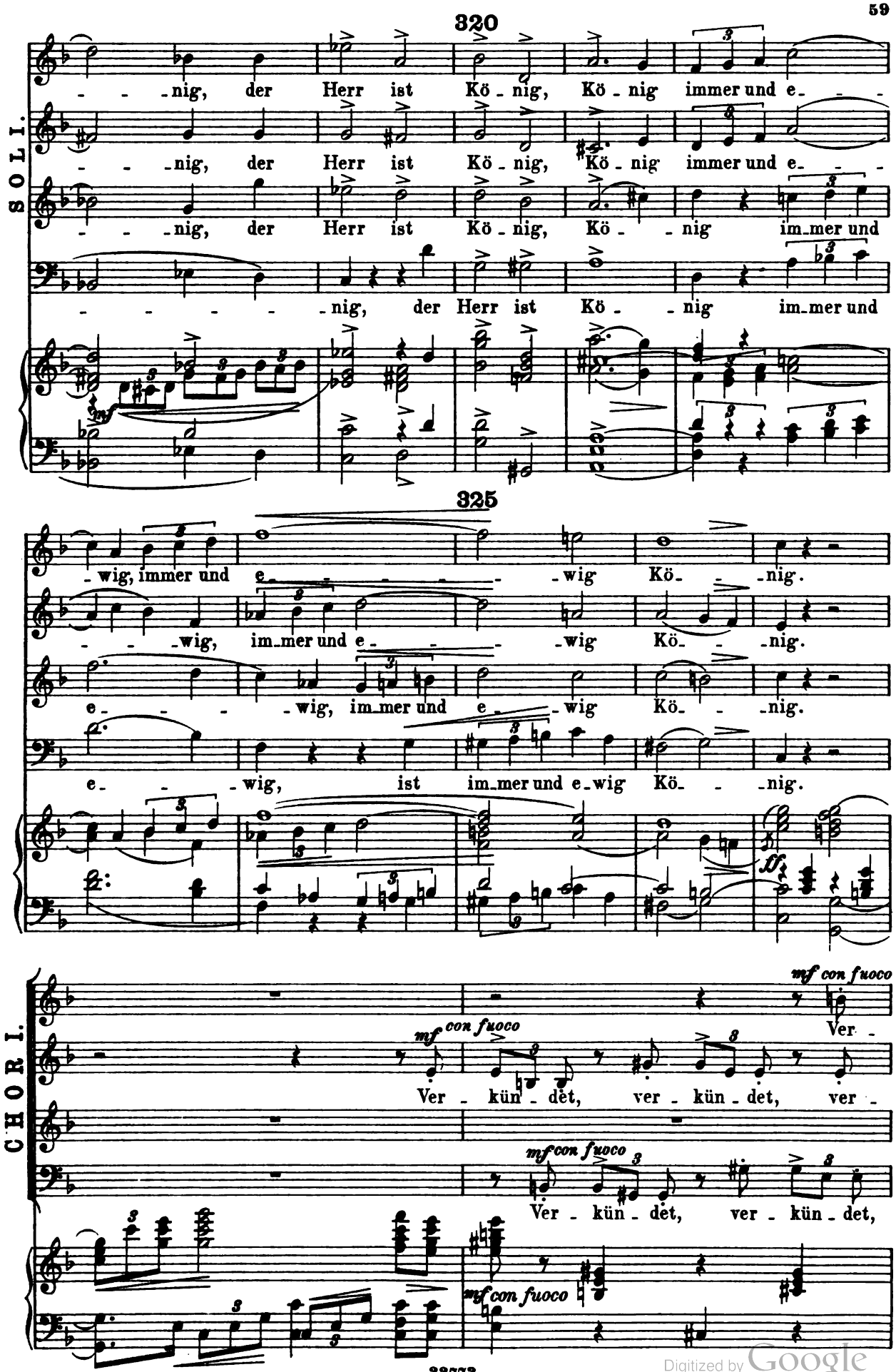

Digitized by Google

330

CHOR I.

CHOR II.

kün - det, ver - kün - det, ver - kün - det un - ter den Leu - - ten sein

kün - det un - ter den Leu - - ten sein Thun,

mf con fuoco

Ver - kün - det, ver - kün - det, ver - kün - det, ver - kün - det un - ter den

ver - kün - det un - ter den Leu - - - - ten sein Thun,

mf con fuoco

Ver -

mf con fuoco

Ver - kün - det, ver - kün - det, ver -

mf con fuoco

Ver - kün - det, ver - kün - det,

Thun, ver - kün - det, ver - kün - det, ver -

mf

ver -

Leu - - ten sein Thun, ver - kün - det, ver - kün - det,

mf

kün - det, ver - kün - det, ver - kün - det un - ter den Leu - - ten sein

kün - det un - ter den Leu - - ten sein Thun,

mf con fuoco

Ver - kün - det, ver - kün - det, ver - kün - det, ver - kün - det den

ver - kün - det un - ter den Leu - - - - ten sein Thun,

Digitized by Google

335

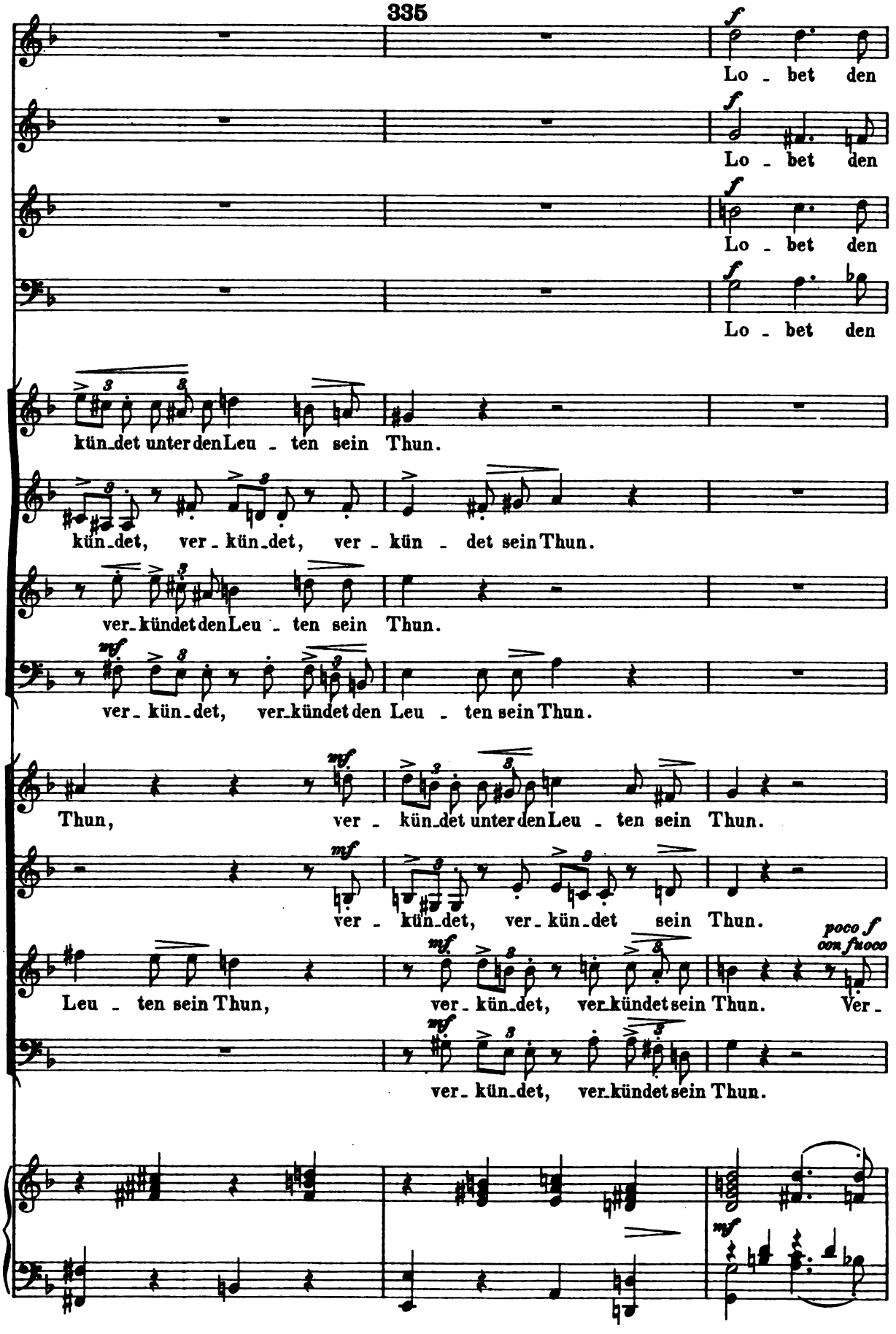

Digitized by Google

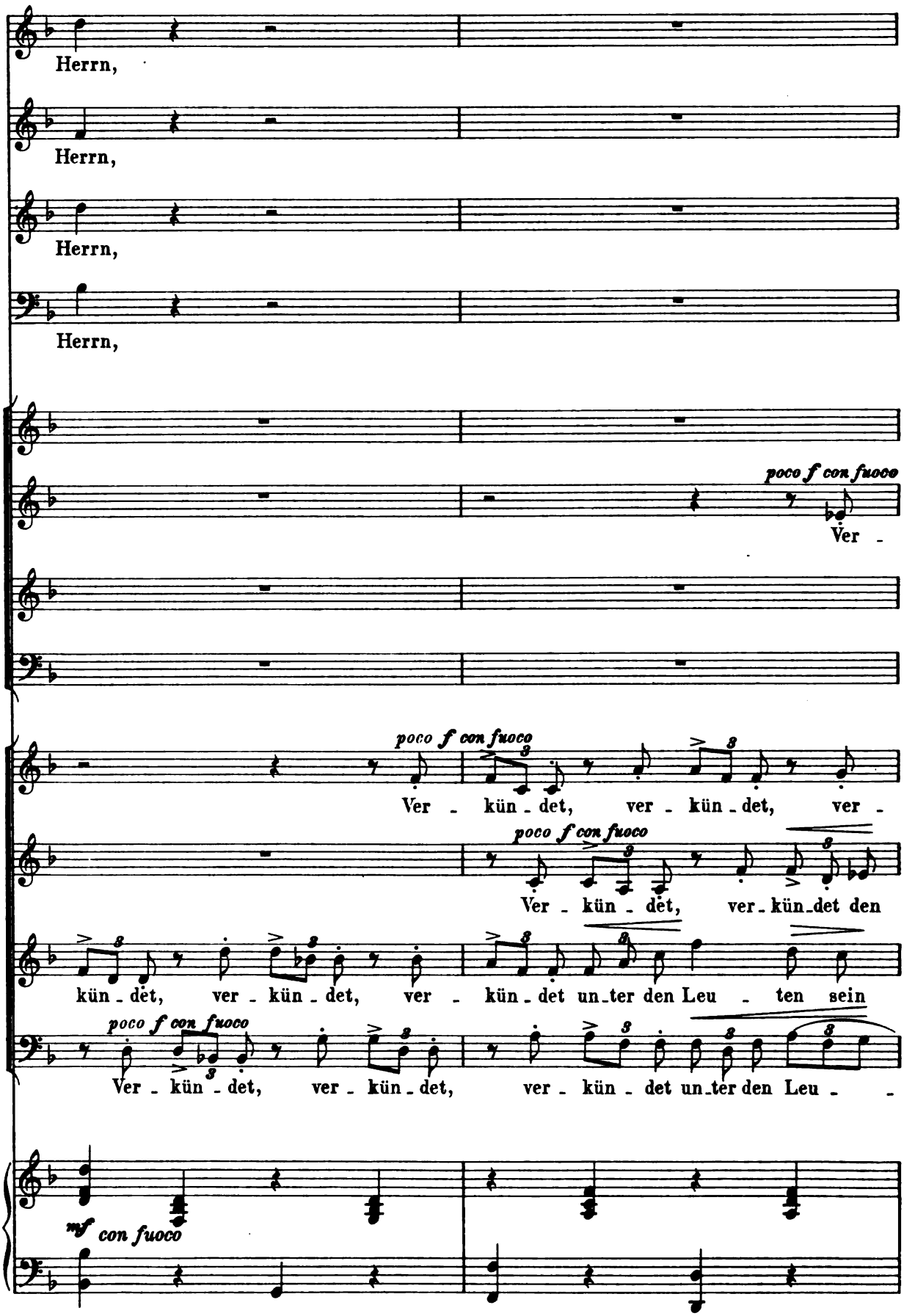

Digitized by Google

340

più f
lo - - - - bet den

più f
lo - - - - bet den

più f
lo - - - - bet den

più f
lo - - - - bet den

poco f con fuoco
Ver - kün - det, ver - kün - det, ver -

kün - det, ver - kün - det ver - kün - det un - ter den Leu - - ten sein

poco f con fuoco
Ver - kün - det, ver - kün - det ver - kün - det un - ter den Leu - -

poco f con fuoco
Ver - kün - det, ver - kün - det,

kün - det un - ter den Leu - ten sein Thun, ver -

Leu - ten sein Thun,

Thun,

- - ten sein Thun,

Digitized by Google

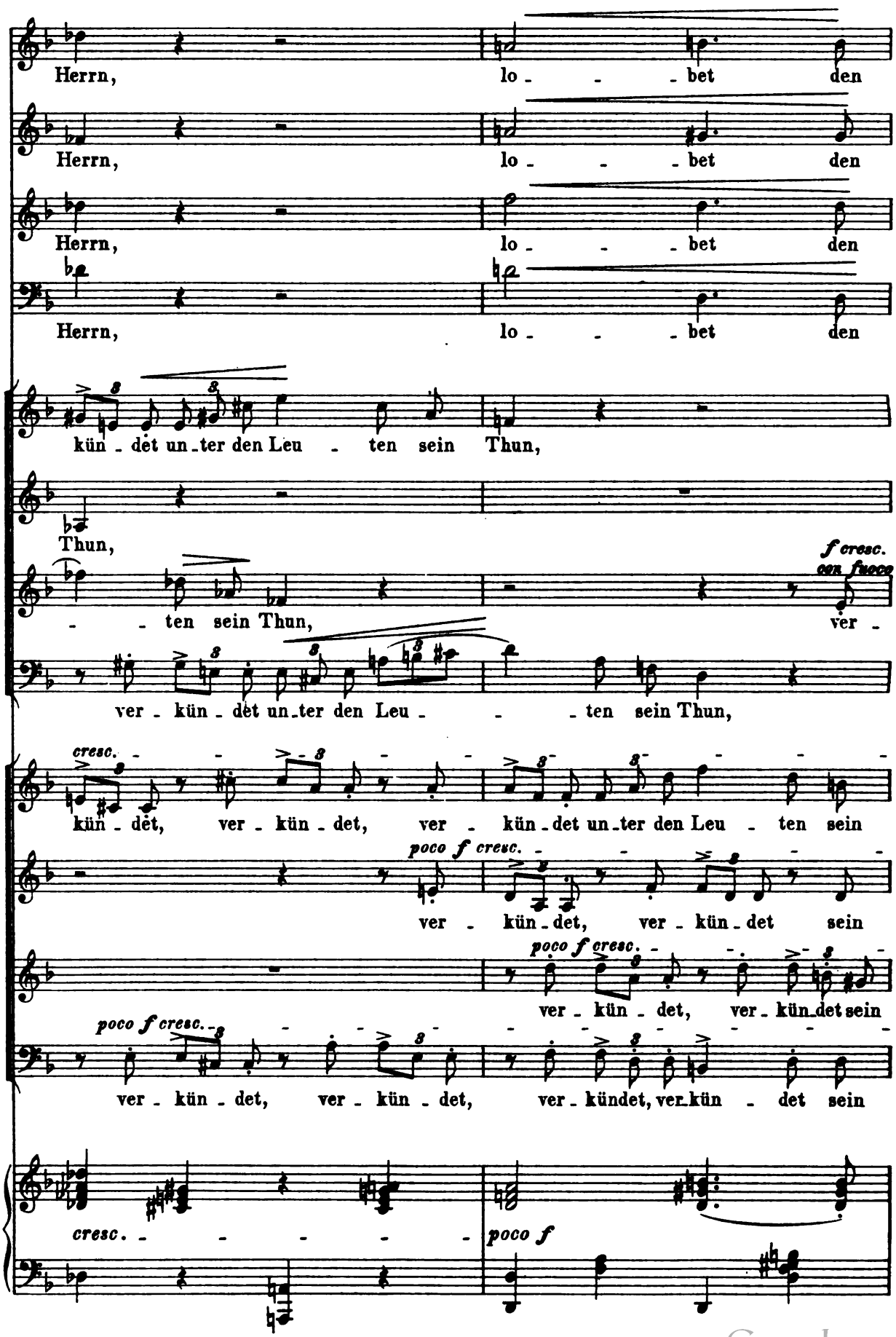

Digitized by Google

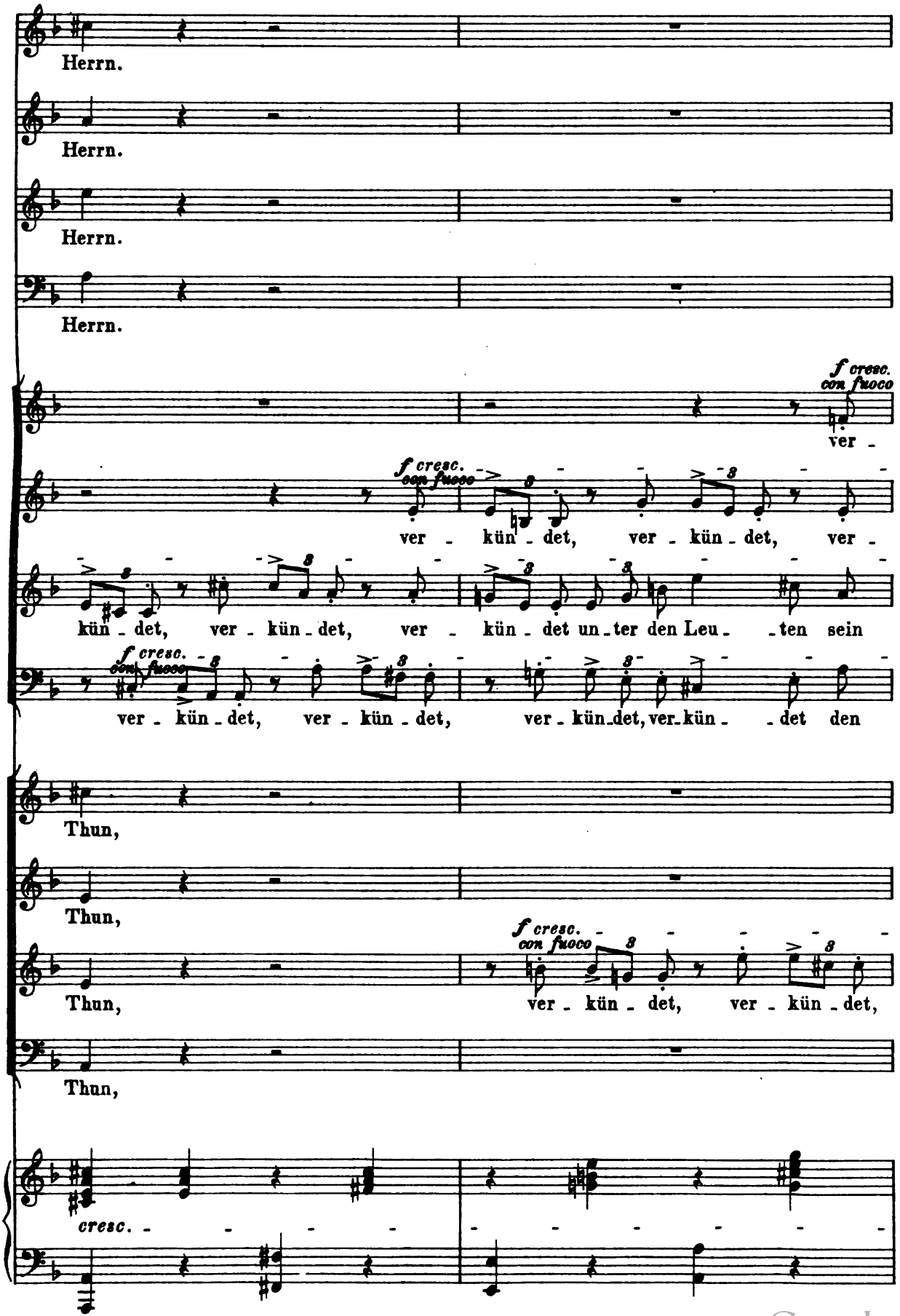

Digitized by Google

345

kün - det, ver - kün - det, ver - kün - det un - ter den Leu - ten sein

kün - det un - ter den Leu - - ten sein Thun, ver - kün - det sein

Thun, ver - kün - det, ver - kün - det, ver - kün - - det sein

Leu - - ten sein Thun, ver - kün - - det sein

f cresc. con fuoco

ver - - kün - det, ver - kün - det, ver -

f cresc. con fuoco

ver - kün - det, ver - kün - det, ver - kün - det, ver - kün - - - -

ver - kün - det, ver - kün - det un - ter den Leu - - ten, ver - kün - det, ver -

f cresc. con fuoco

ver - kün - det, ver - kün - det,

Digitized by Google

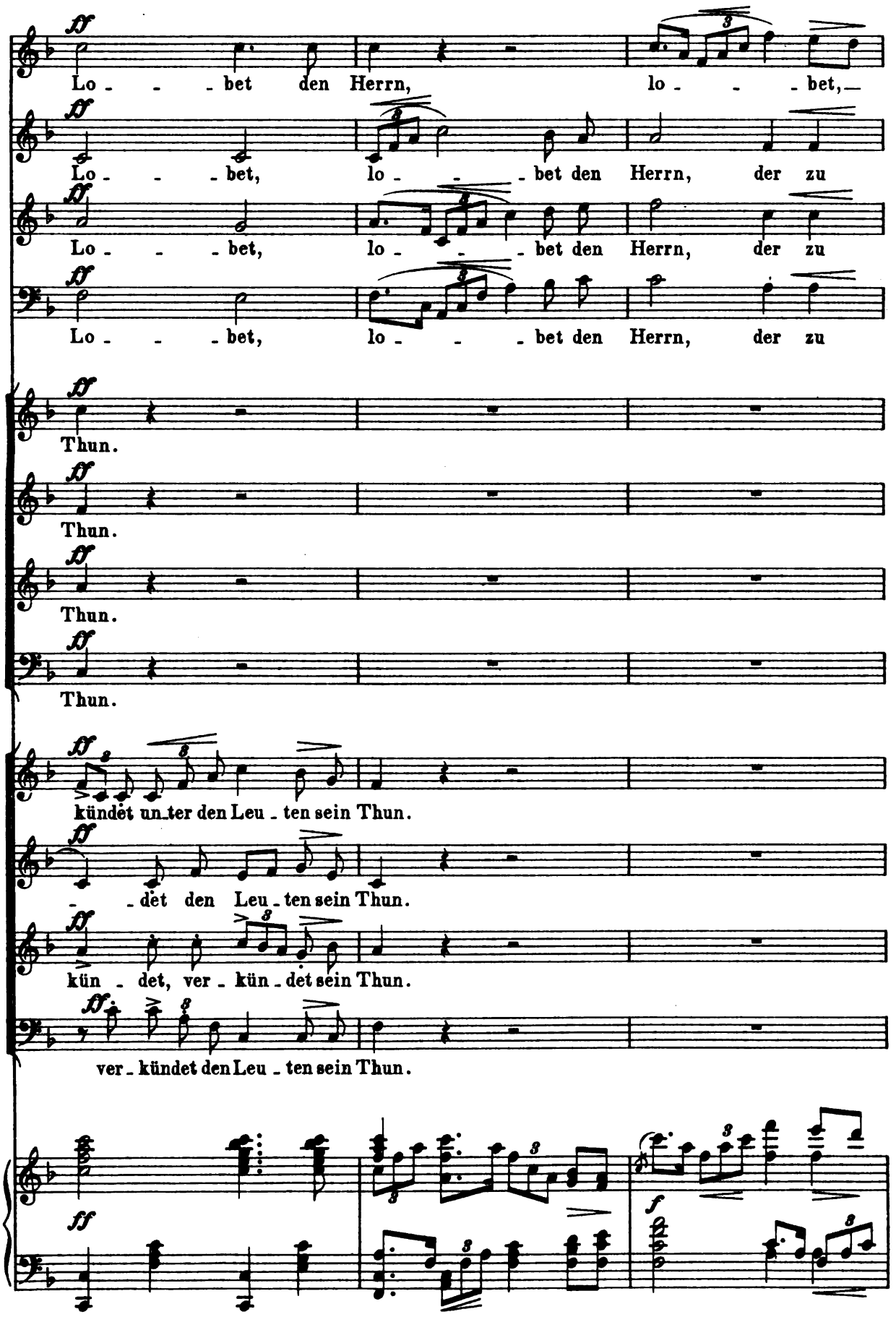

Digitized by Google

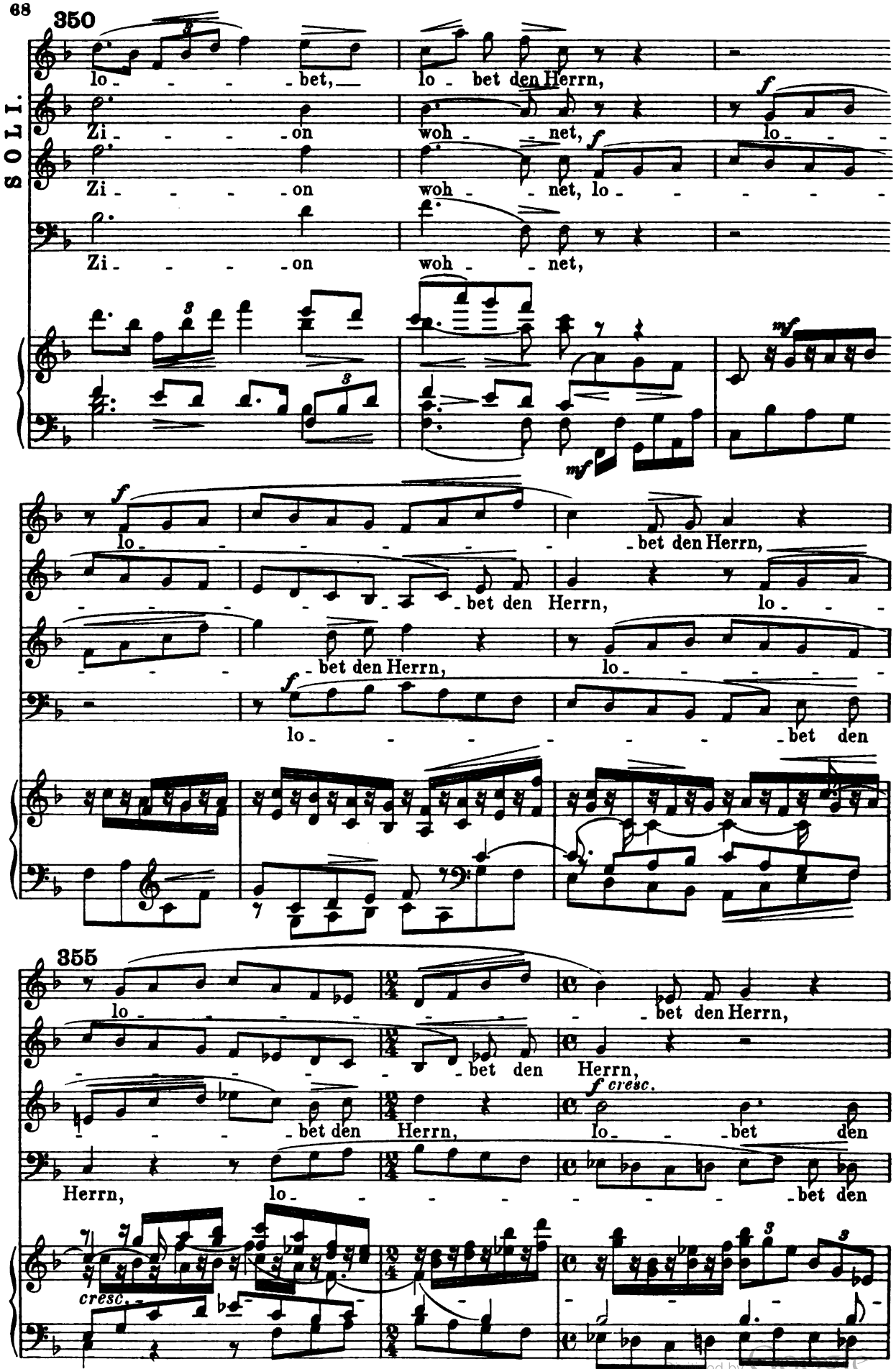

Digitized by Google

360

f cresc.

lo - - - bet den Herrn, lobt den Herrn,

f cresc.

lo - - - bet den Herrn lobt den Herrn, lo - - -

Herrn, lobt den Herrn, *f cresc.* lo - - - bet den Herrn, lobt den

Herrn, lobt den Herrn, lobt den Herrn,

mf

ff

lobt den Herrn, lobt den Herrn, lobt den

bet den Herrn, lobt den Herrn, *ff* lo - - - bet den

Herrn, lo - - - bet den Herrn,

lobt den Herrn, lobt den Herrn, lobt den

l. H.

poco f

365

Herrn, der zu Zi - - - on woh - - - net.

Herrn, lo - - - bet, lobt den Herrn.

ff

lo - - - bet den Herrn zu Zi - - - on.

Herrn, der zu Zi - - - on woh - - - net.

l. H. *l. H.* *l. H.*

f

Digitized by Google

CHOR I.

CHOR II.

f con fuoco

Ver-

f con fuoco

Ver - kündet, ver - kündet, ver - kündet unter den Leu - ten sein

f con fuoco

Ver - kündet, ver - kündet, ver - kün - det unter den Leu -

f

Der Herr ist Kö - - - - - - - - nig,

f

Der Herr ist Kö - - - - - - - - nig,

f

Der Herr ist Kö - - - nig,

8

f

f

370

kün - det, ver - kün - det, ver - kün - det un - ter den Leu - ten sein

f

Thun, ver - kün - det, ver - kün - det, ver -

f con fuoco

Ver - kün - det, ver - kün - det, ver - kün - det, ver - kündet den

- - ten sein Thun, *f* ver - kün - det, ver - kün - det,

Kö - - - - - - - - - - - - nig, der

Kö - - - - - - - - - - - - nig, der

Digitized by Google

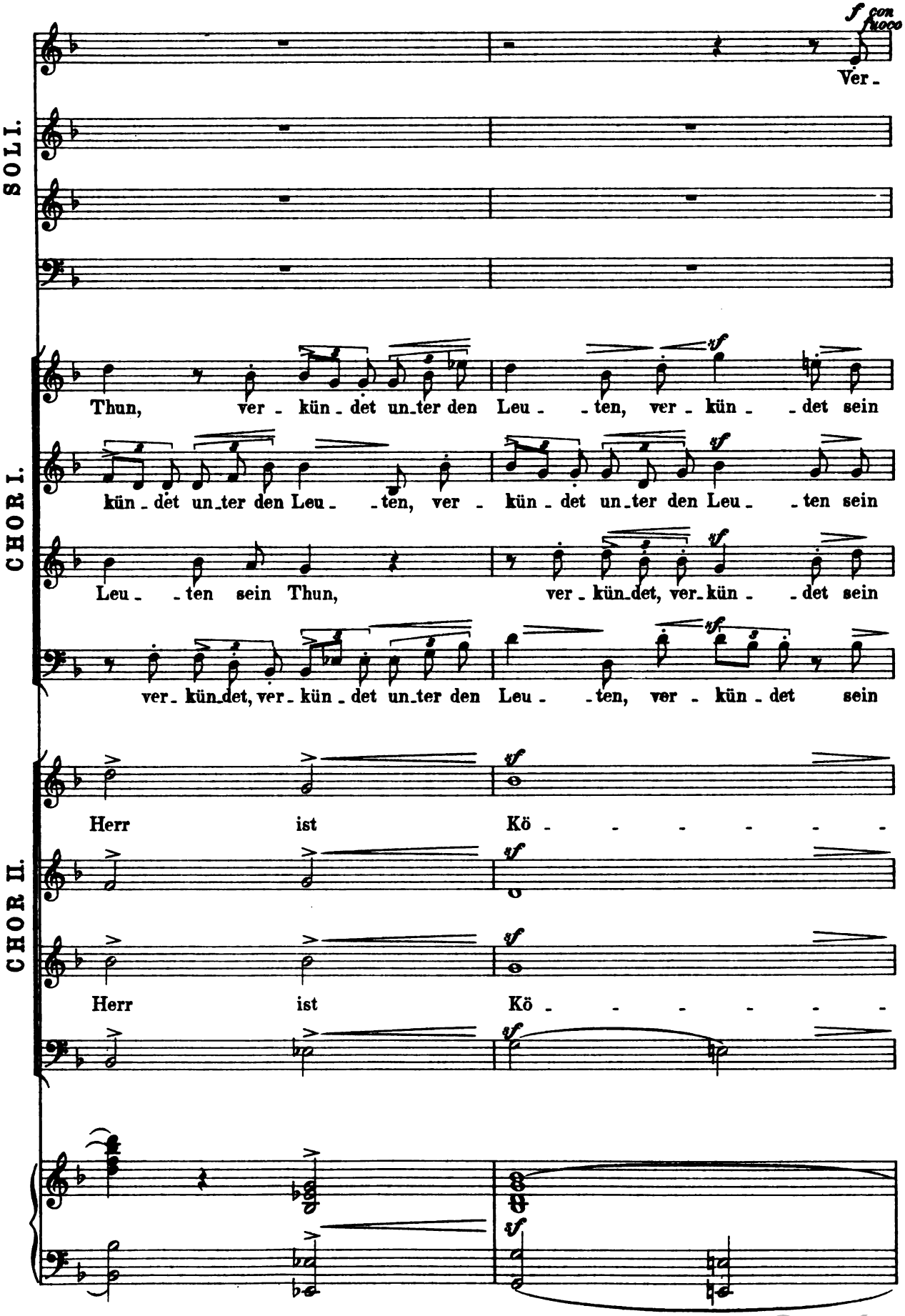

Digitized by Google

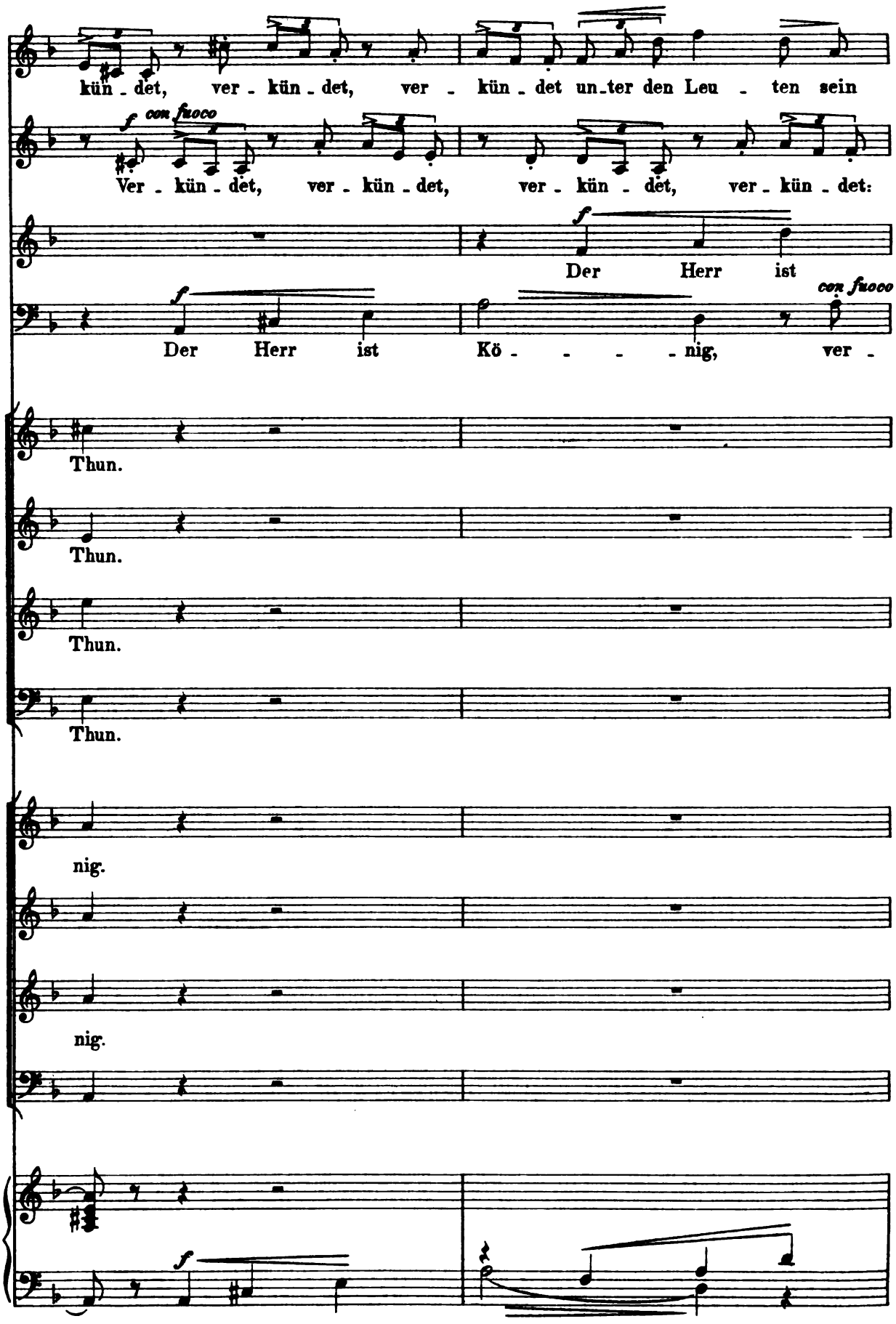

Digitized by Google

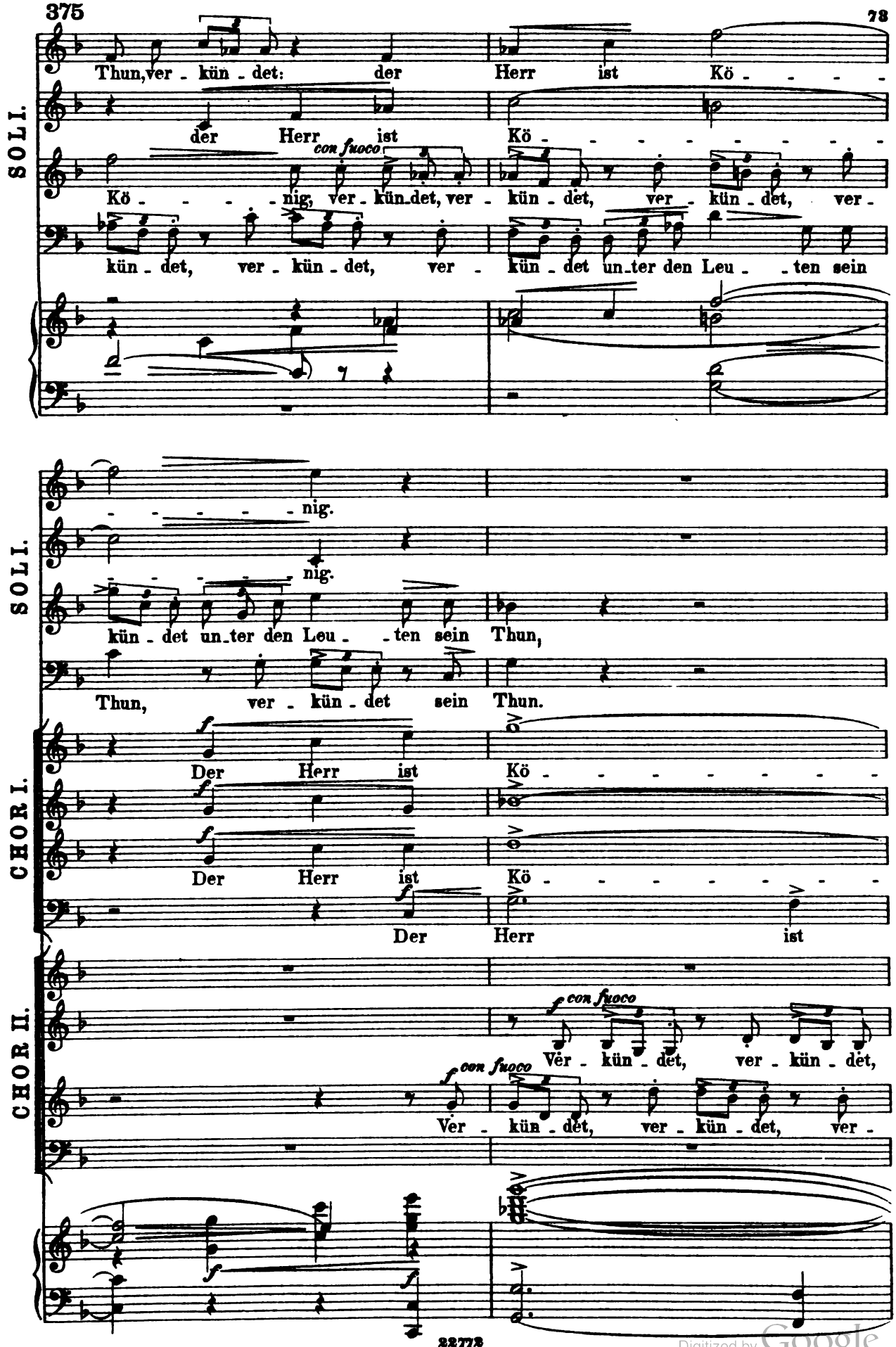

Digitized by Google

380

CHOR I.

CHOR II.

- - - - nig, Kö - - - - - - - -

- - - - nig, Kö - - - - - - - -

Kö - - - - nig, der Herr ist

f con fuoco

Ver - kün - det, ver - kün - det, ver -

ver - kün - det, ver - kün - det un - ter den Leu - - ten sein Thun,

kün - det un - ter den Leu - - ten sein Thun, *f con fuoco* ver -

Ver - kün - det, ver - kün - det,

- - - - nig, der Herr ist

- - - - nig, der Herr ist

Kö - - - - nig, der Herr ist

kün - det un - ter den Leu - - ten sein Thun, *f* ver -

f

ver - kün - det, ver - kün - det, ver - kün - det un - ter den Leu - -

kün - det, ver - kün - det, ver - kün - det un - ter den Leu - - ten sein

ver - kün - det, ver - kün - det un - ter den Leu - - ten sein Thun,

f

Digitized by Google

Schneller.

SOLI.

poco f Lo - - bet den

poco f Lo - - bet den

poco f Lo - - bet den

poco f Lo - - bet den

CHOR I.

sf Kö - - - nig, Kö - - - - - nig.

sf Kö - - - - - - - - - - - nig.

sf Kö - - - nig, Kö - - - - - nig.

sf Kö - - - nig, Kö - - - - - nig.

CHOR II.

kün-det, ver-kün-det, ver - kün-det unter den Leu - ten sein Thun.

- - ten, ver-kün-det, ver - kün - det den Leu - ten sein Thun.

Thun, ver-kün-det, ver-kün-det, ver-kündet, ver-kün - det sein Thun.

ver-kün-det, ver-kün-det, ver-kündet, ver-kün - det sein Thun.

Schneller.

sf

mf

Digitized by Google

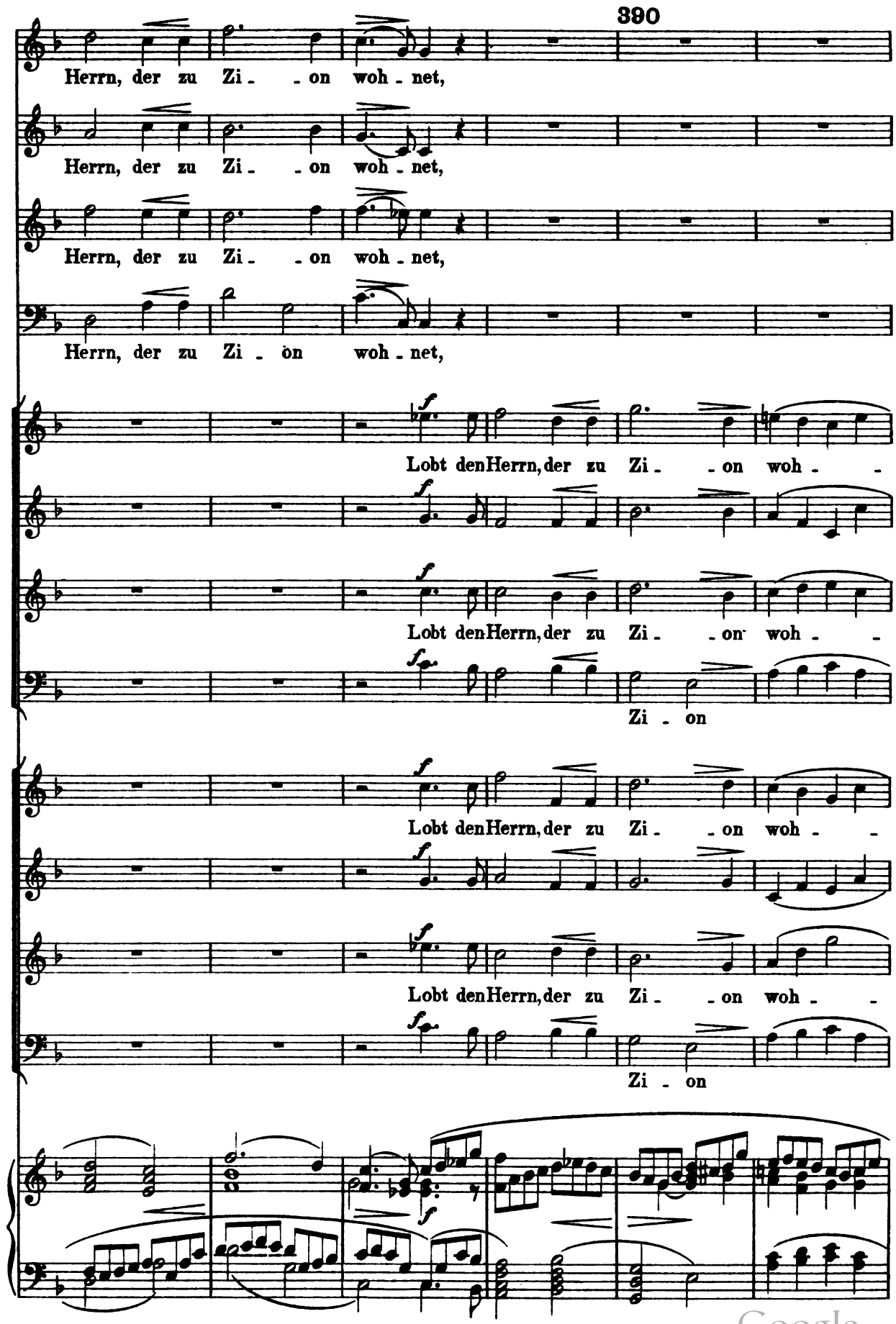

Digitized by Google

395

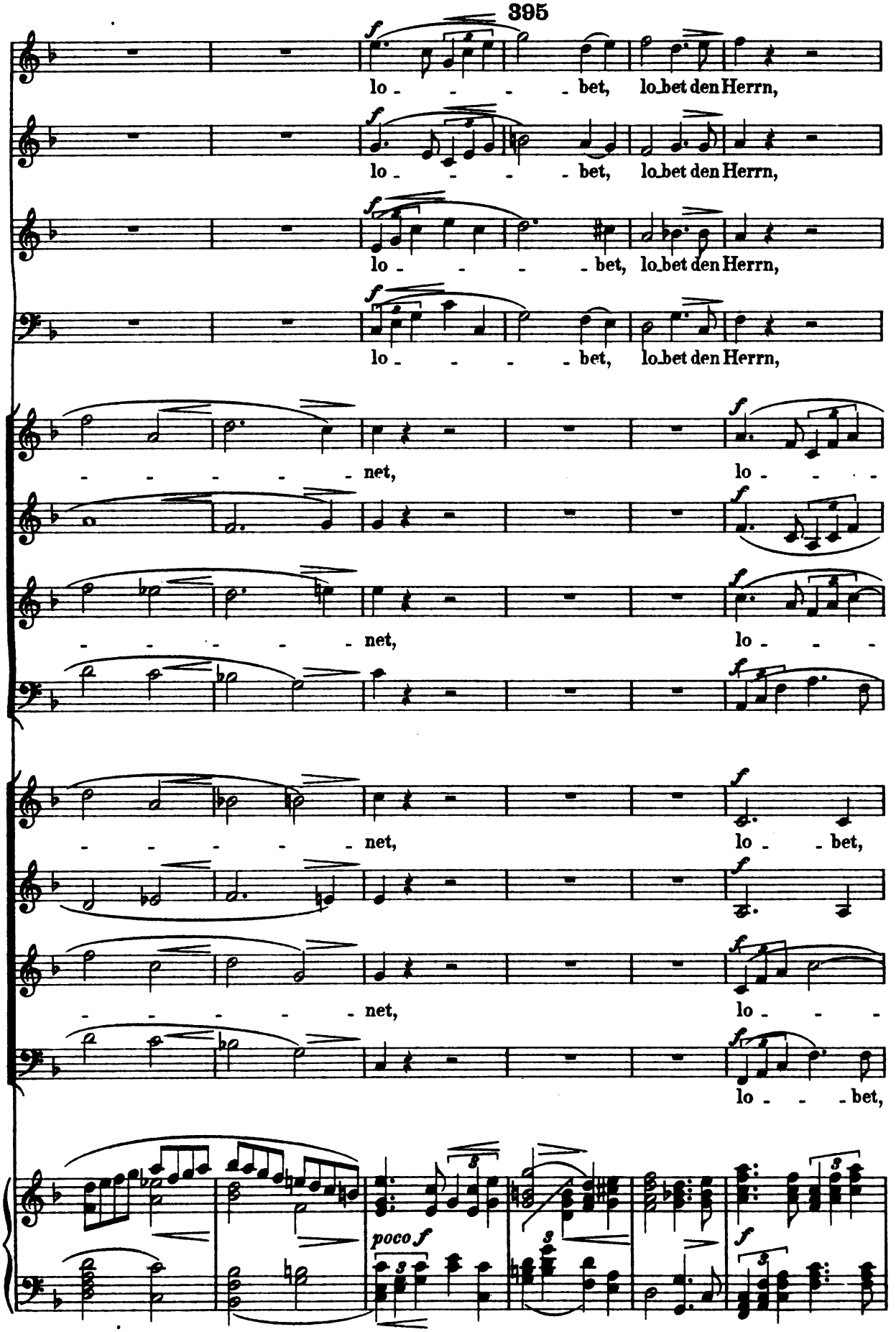

Digitized by Google

400

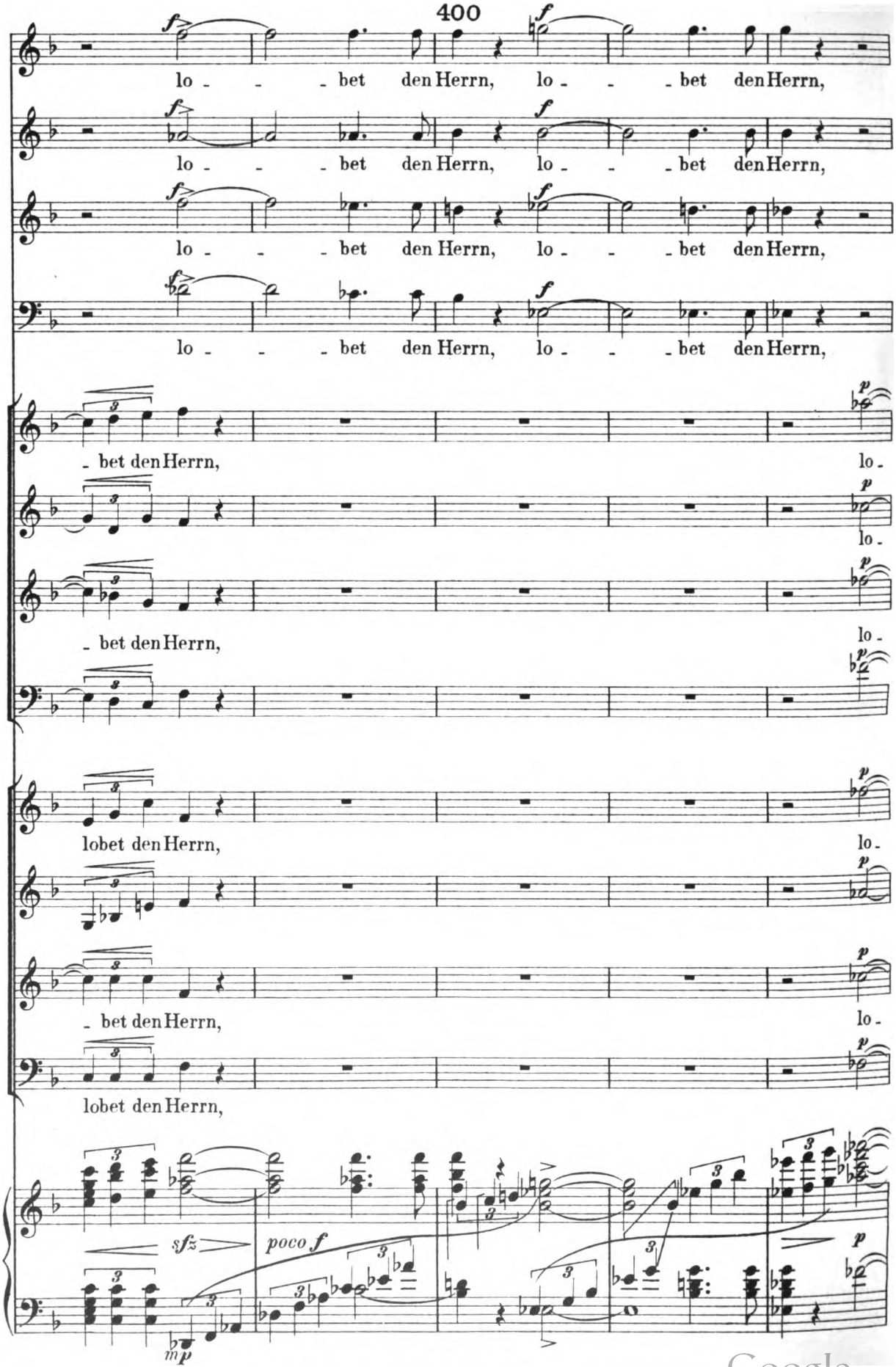

Digitized by Google

405

CHOR I.

CHOR II.

cresc. poco f f ff

bet den Herrn, lobt den Herrn, lobt den

bet, lo - bet

bet den Herrn, lobt den Herrn, lobt den

bet den Herrn, lobt den Herrn,

bet den Herrn, lobt den Herrn,

410

Herrn, der zu Zi - on

Herrn, der zu Zi - on

lobt den Herrn, der zu Zi - on

lobt den Herrn, der zu Zi - on

415

p cresc.

ff

Digitized by Google

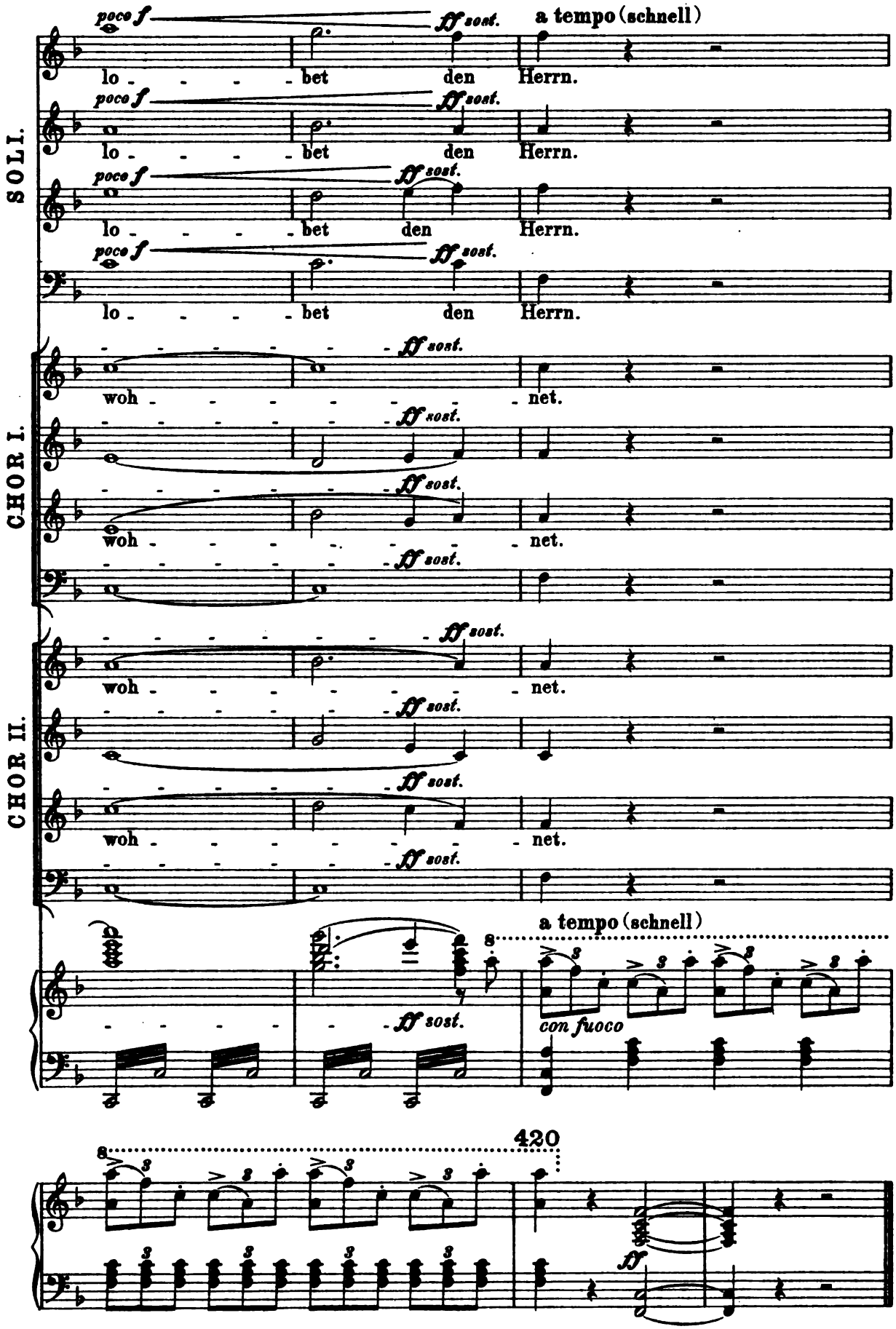

Digitized by Google

III.

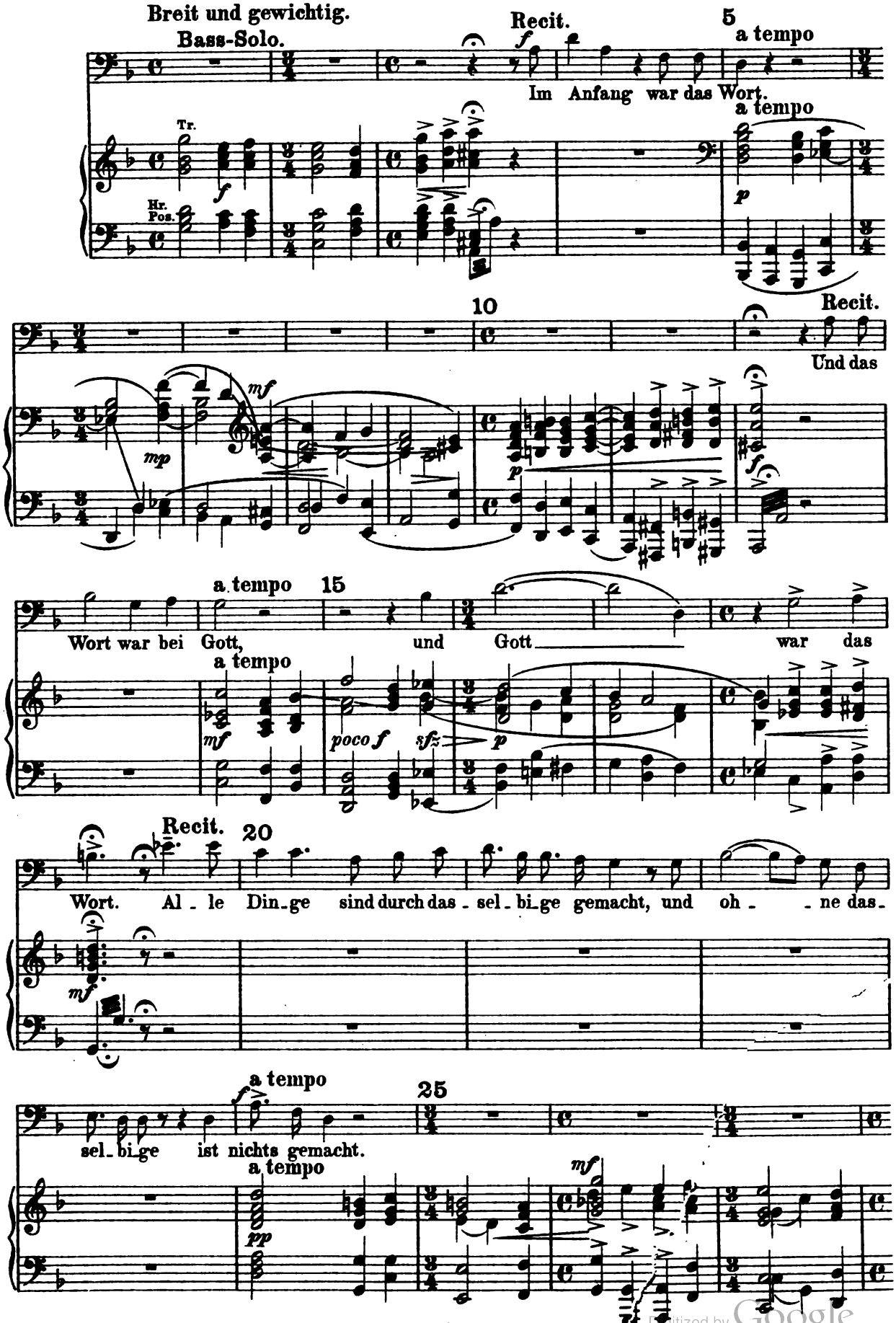

Digitized by Google

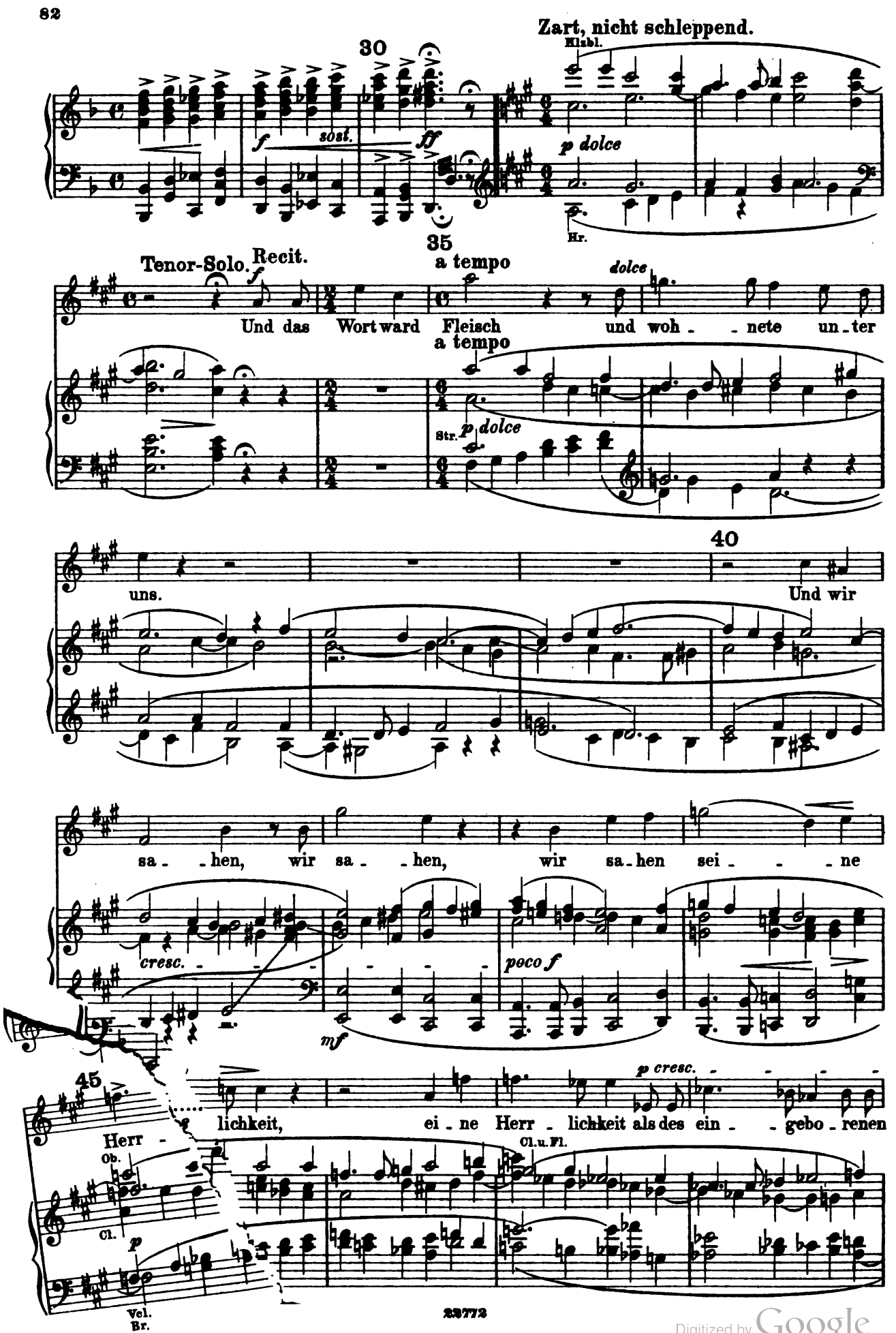

Digitized by Google

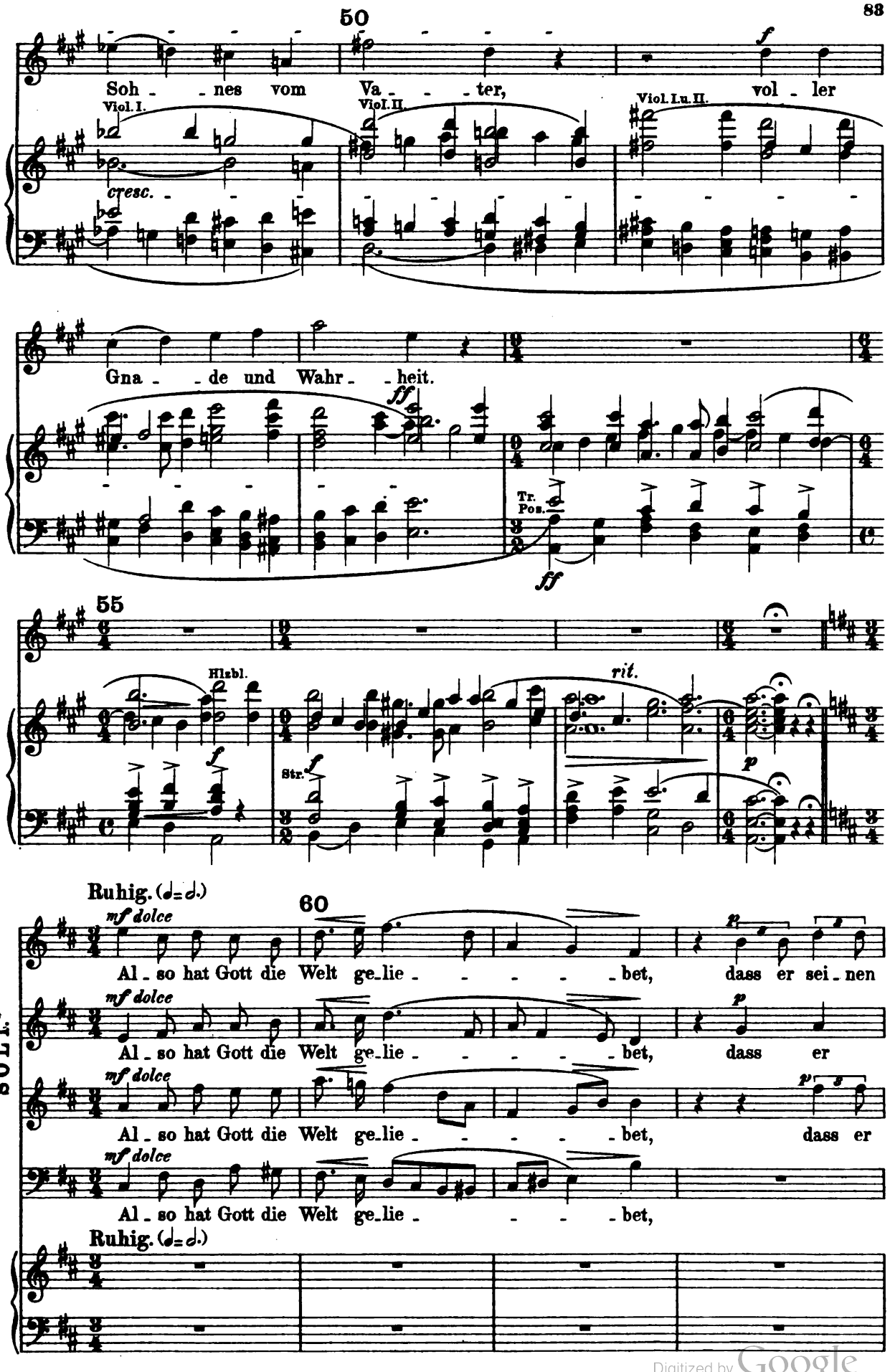

Digitized by Google

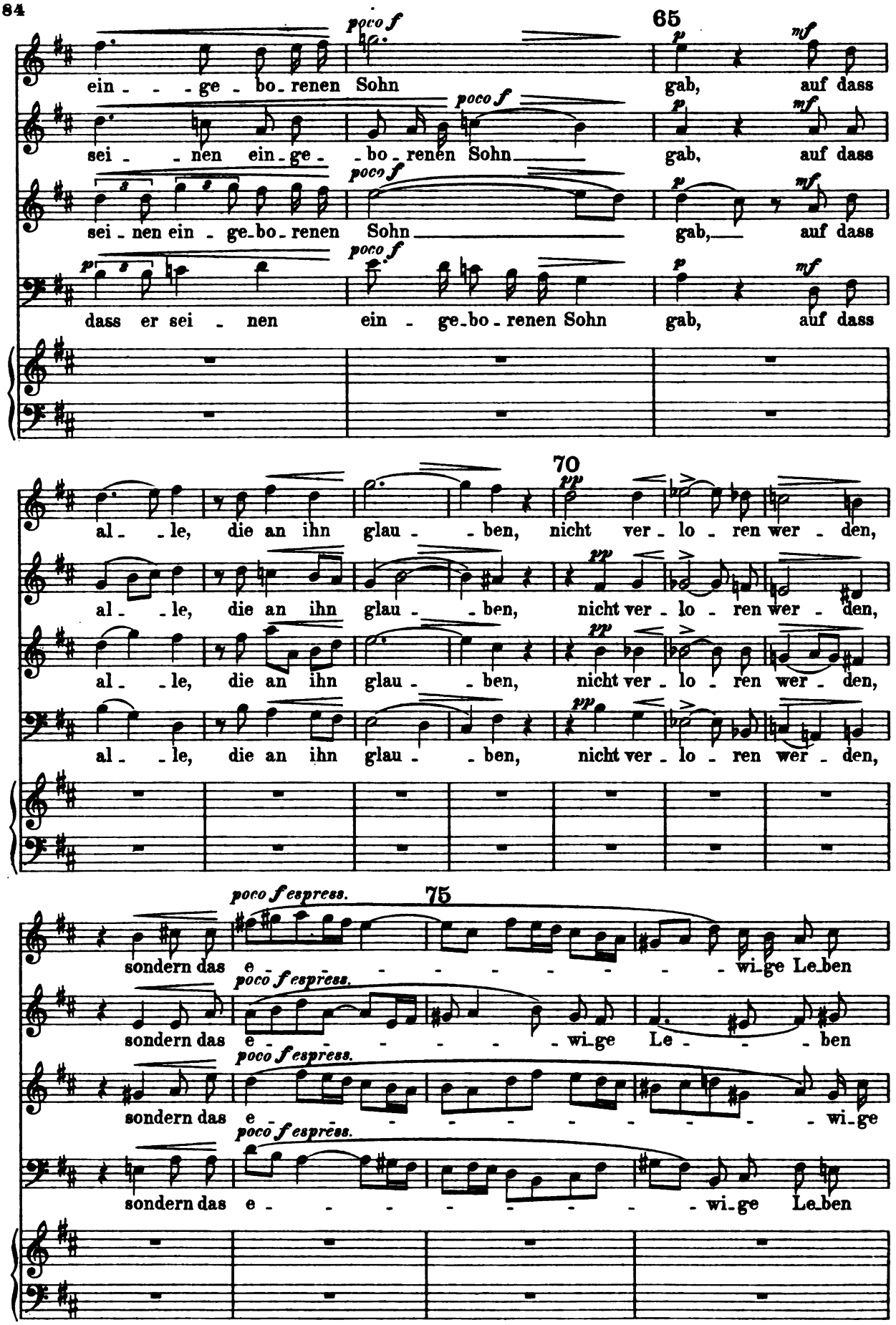

Digitized by Google

80

SOLI.

ha - - - ben.

ha - - - ben.

Leben ha - - ben.

ha - - - ben.

CHOR.

mf dolce

Al - so hat Gott die Welt ge-lie - - - - - bet,

mf dolce

Al - so hat Gott die Welt ge-lie - - - - - bet,

mf dolce

mp *mf*

p *mf*

CHOR.

p *poco f* *mf*

dass er sei-nen ein - - ge - bo-renen Sohn gab, auf dass

p *poco f* *mf*

dass er sei - - nen ein-ge - bo-renen Sohn gab, auf dass

p *poco f* *mf*

dass er sei-nen ein - ge-bo-renen Sohn gab, auf dass

p *poco f* *mf*

p *poco f* *mf*

Digitized by Google

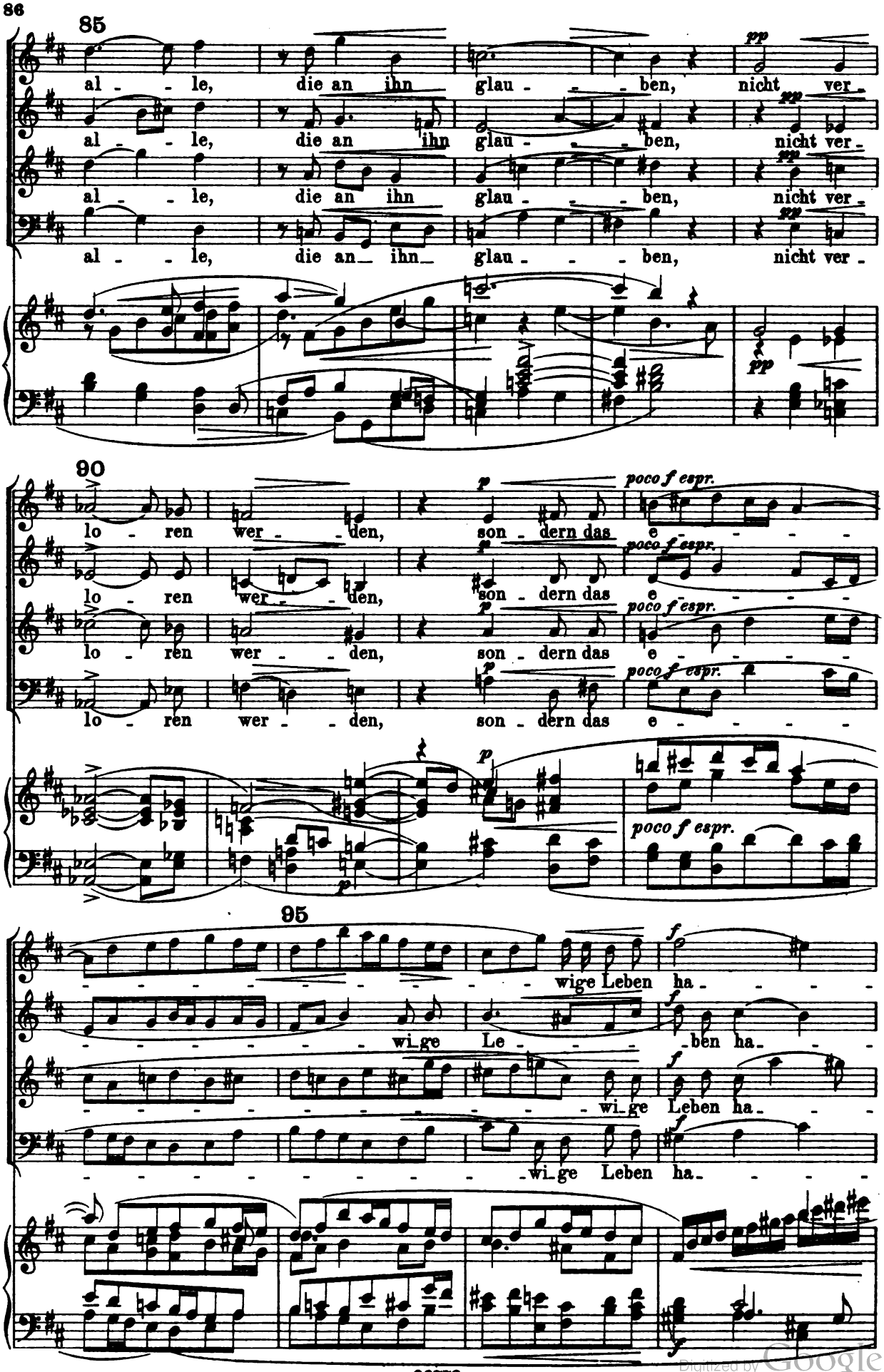

Digitized by Google

Sopran-Solo. *f* Ein wenig belebter. 100

Da- mit, gleich wie Chris - tus ist auf - - - - - er-

ben.

ben.

ben.

ben.

Ein wenig belebter.

f accelerando *mf marcato* *l. H.*

105

we - cket von den To - - - - ten zu der Herr - - -

p *p* *mp*

- lichkeit des Va - - - - ters.

CHOR.

f marc.

Da- mit, gleich wie

f marc.

Damit, wie

f marc.

Damit, gleich wie

f marc.

Da-

mp *f*

Digitized by Google

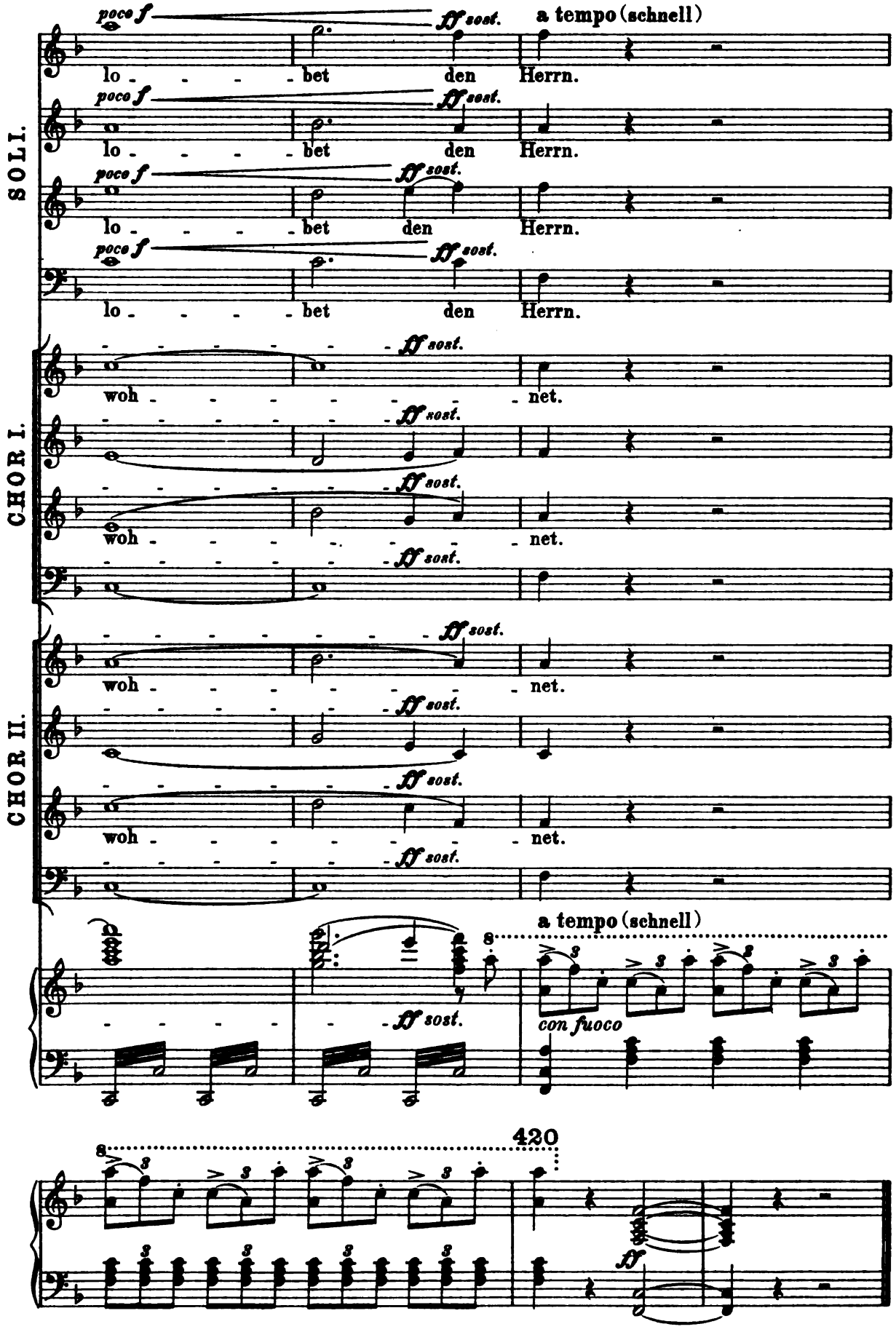

Digitized by Google

III.

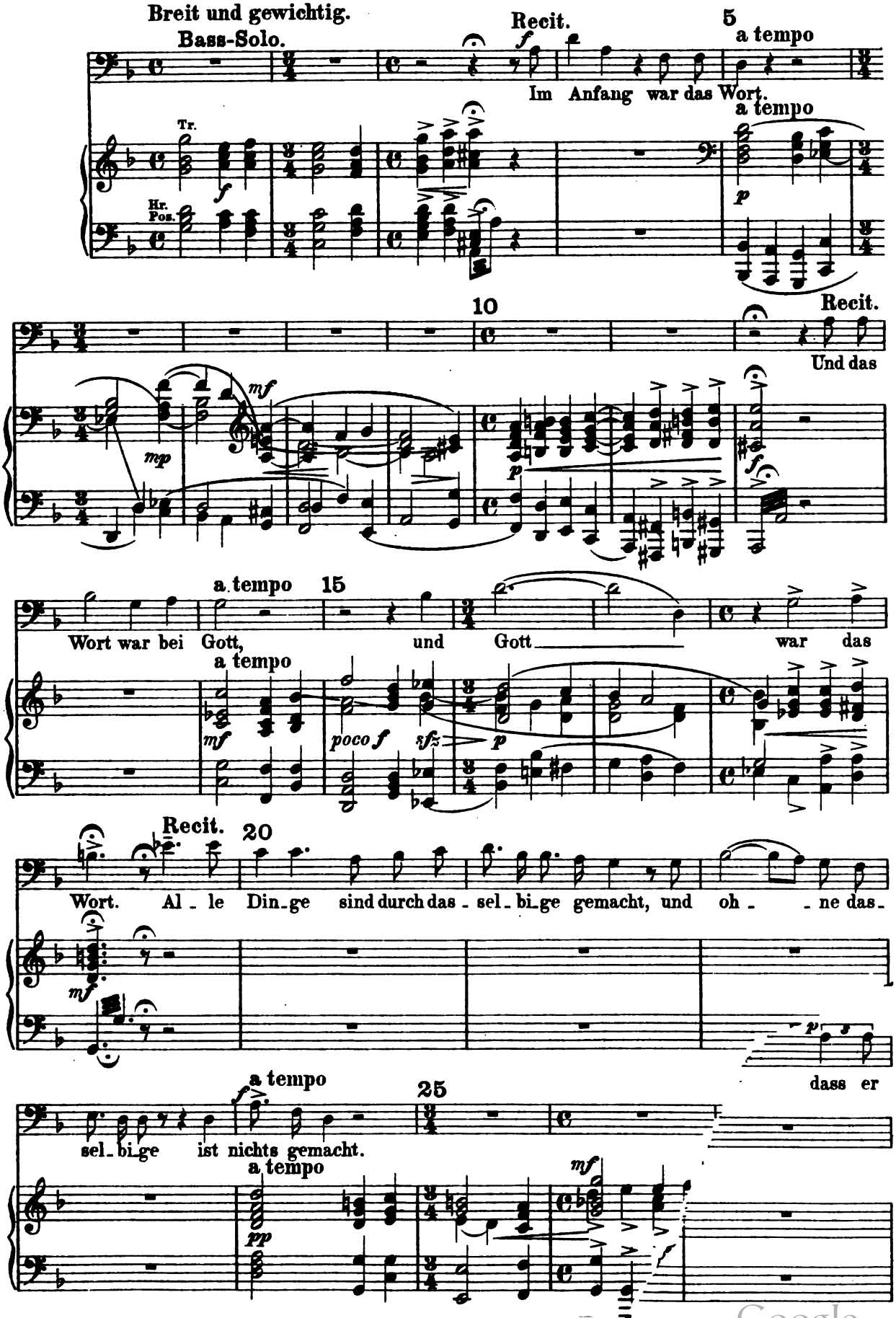

Digitized by Google

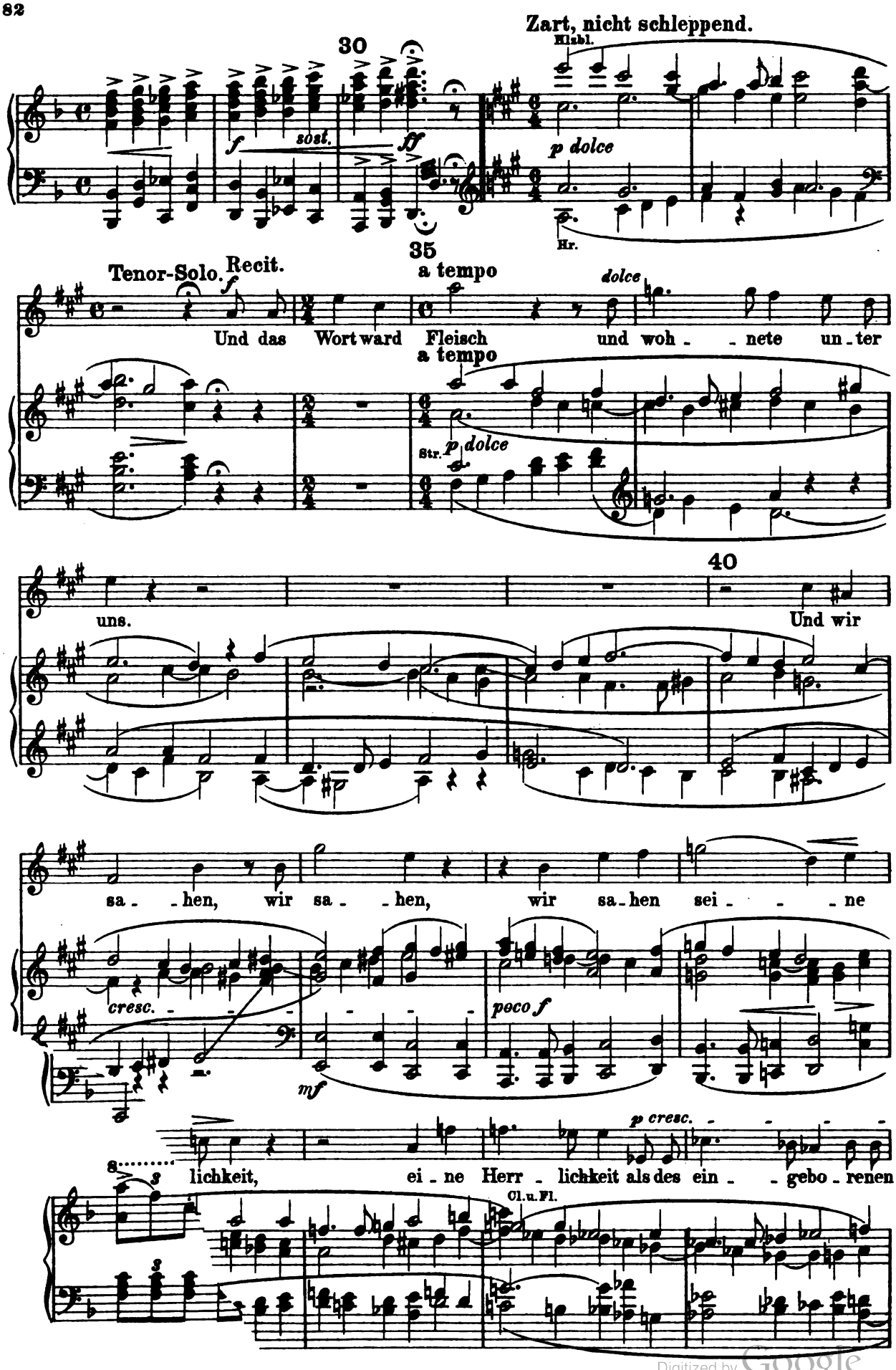

Digitized by Google

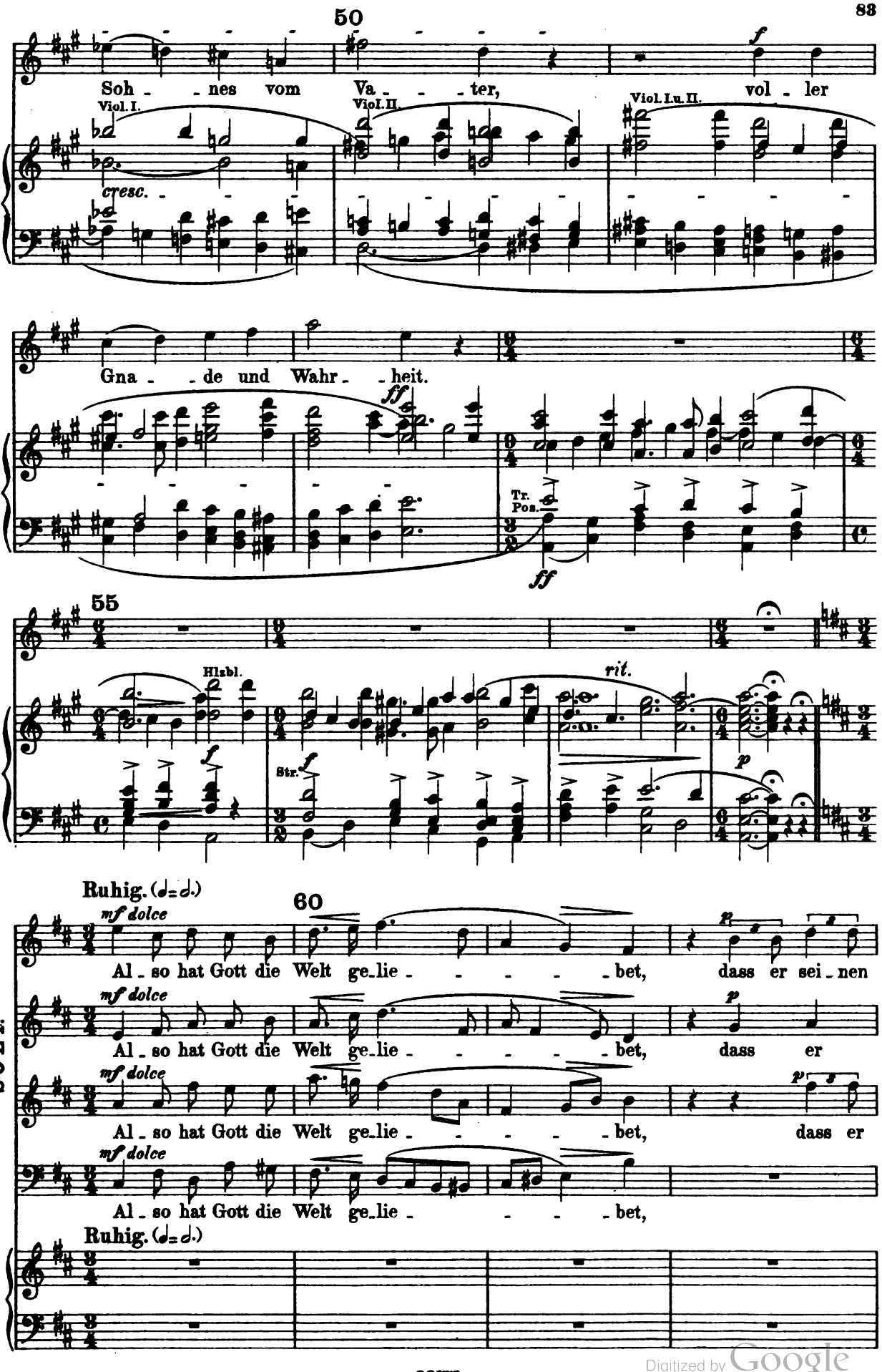

Digitized by Google

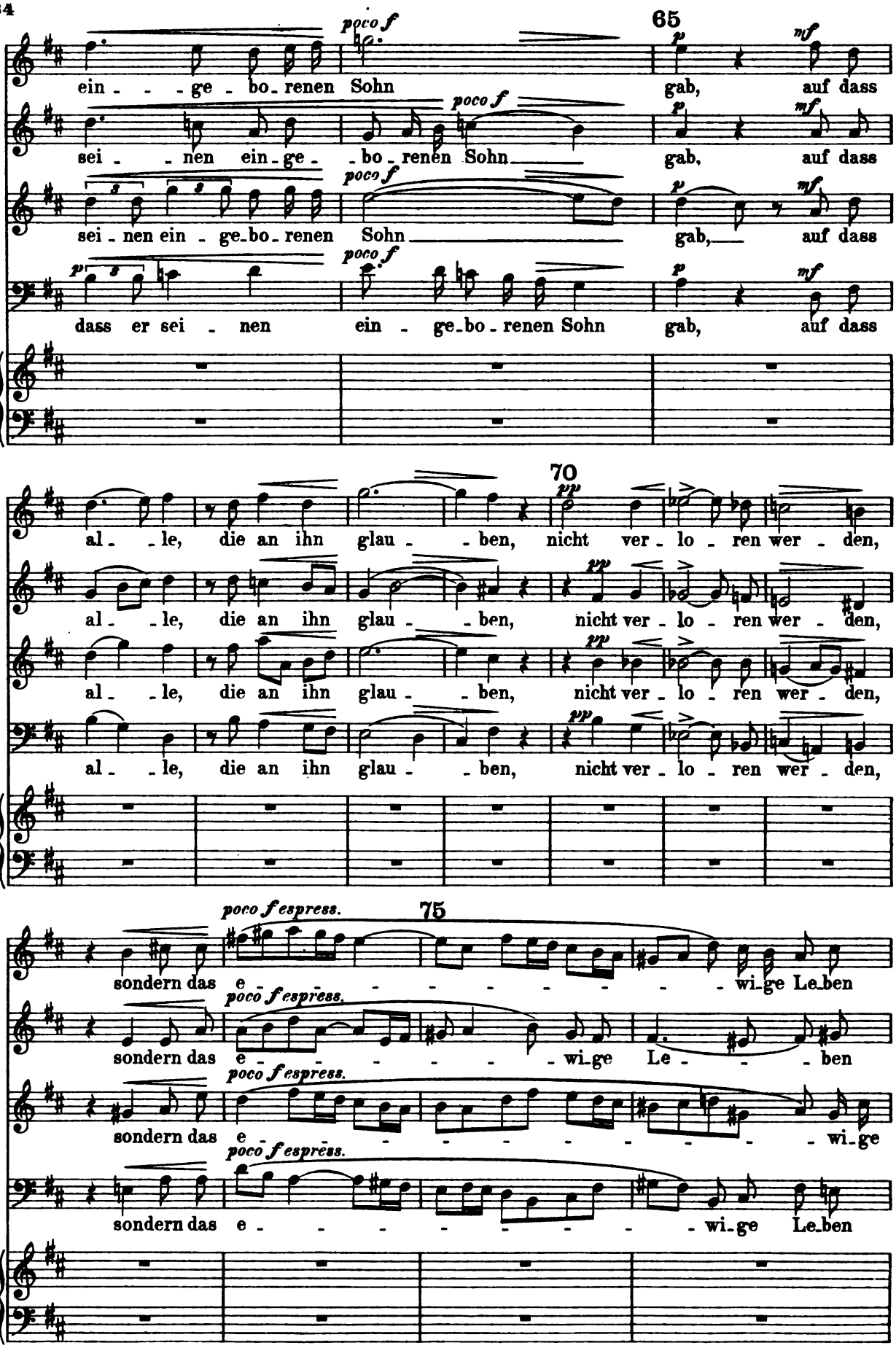

Digitized by Google

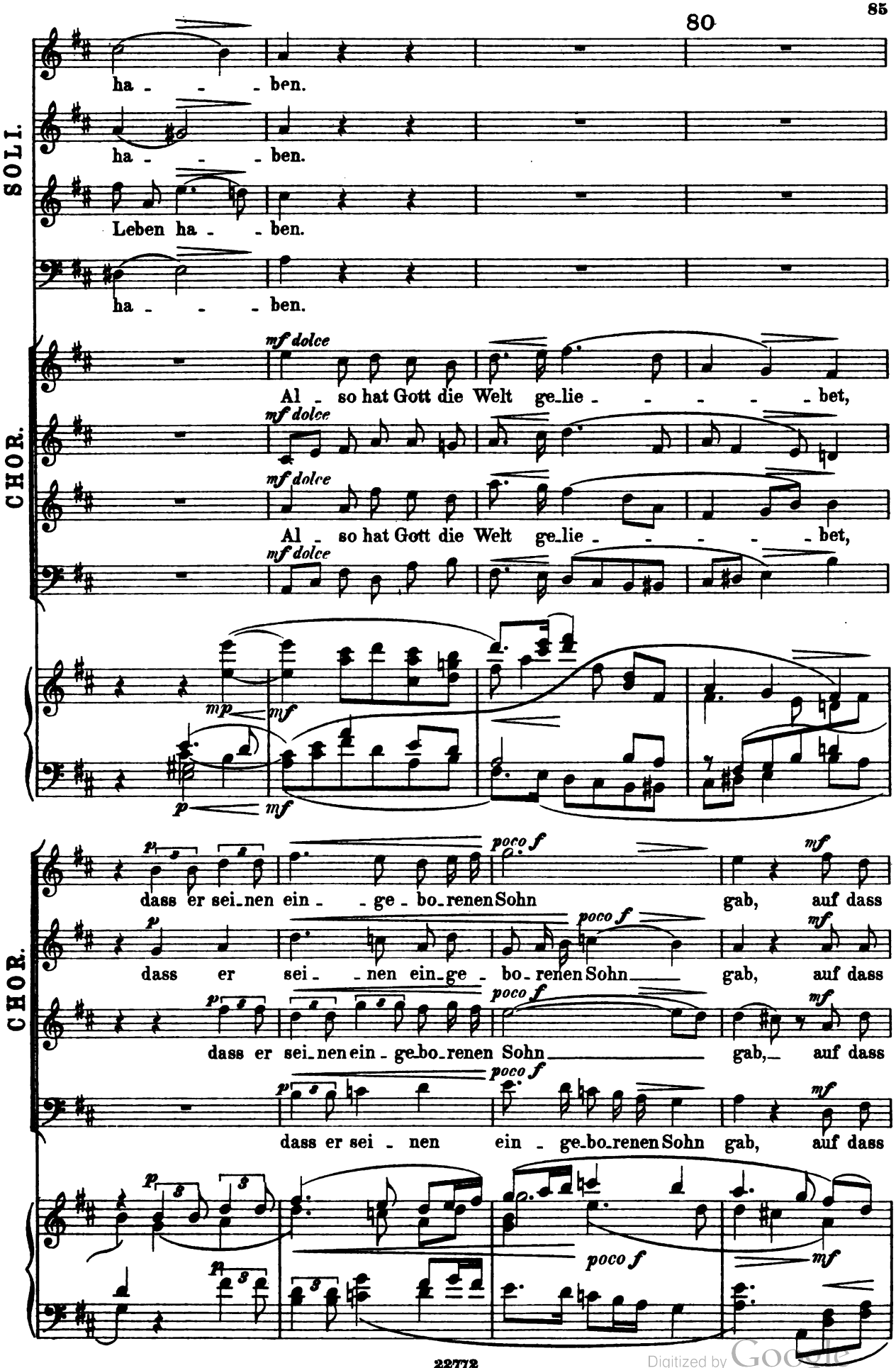

Digitized by Google

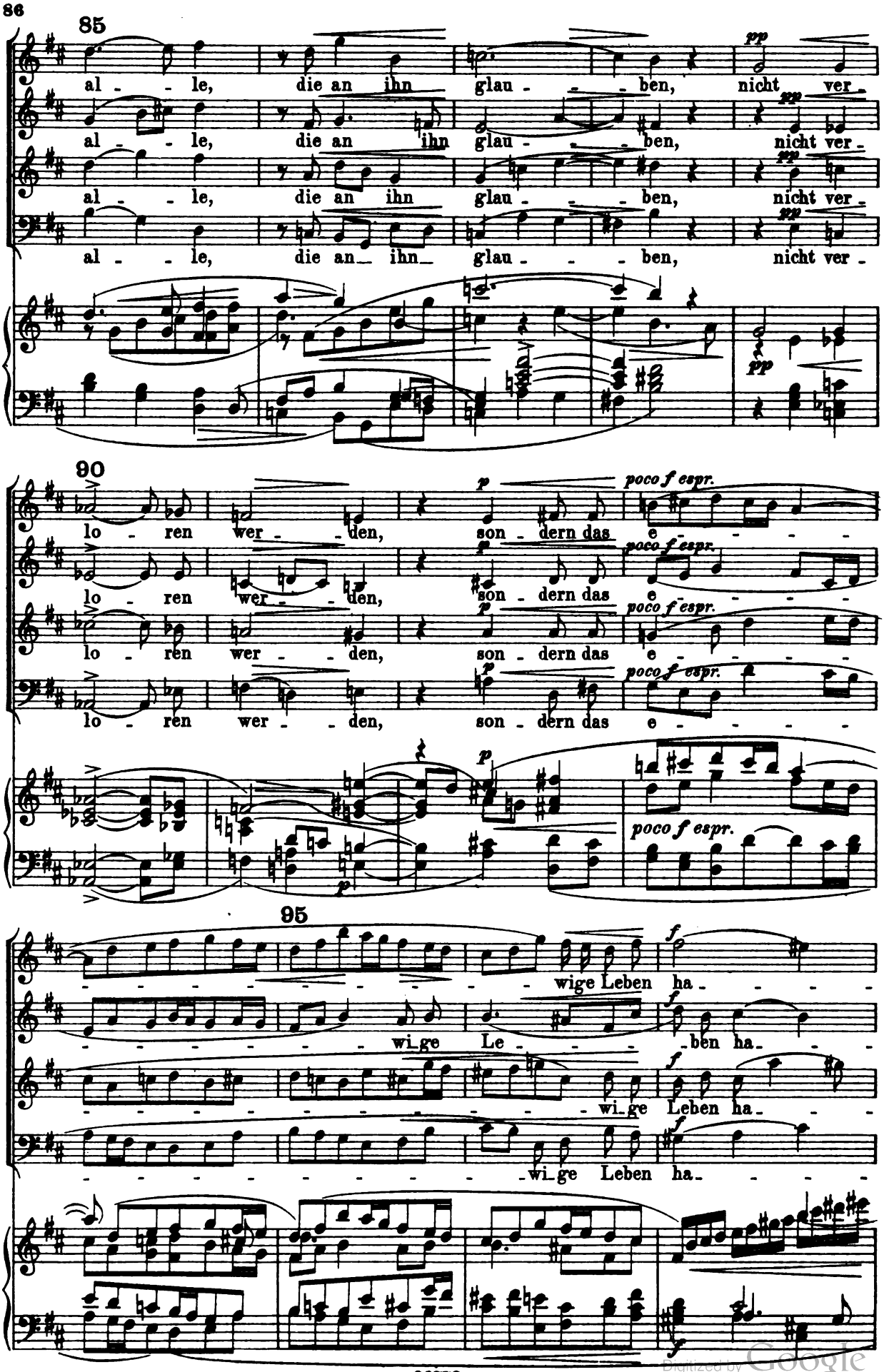

Digitized by Google

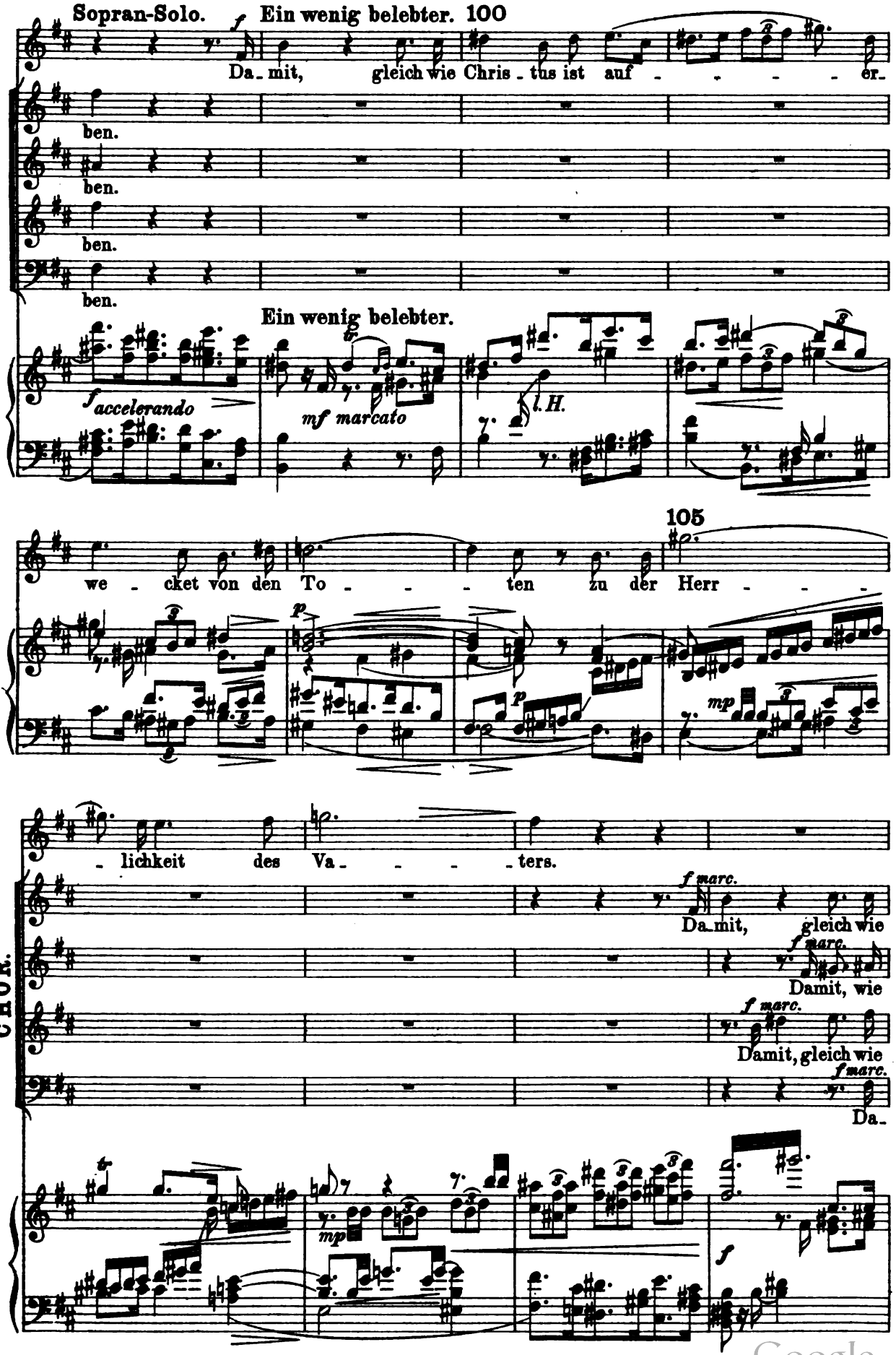

Digitized by Google

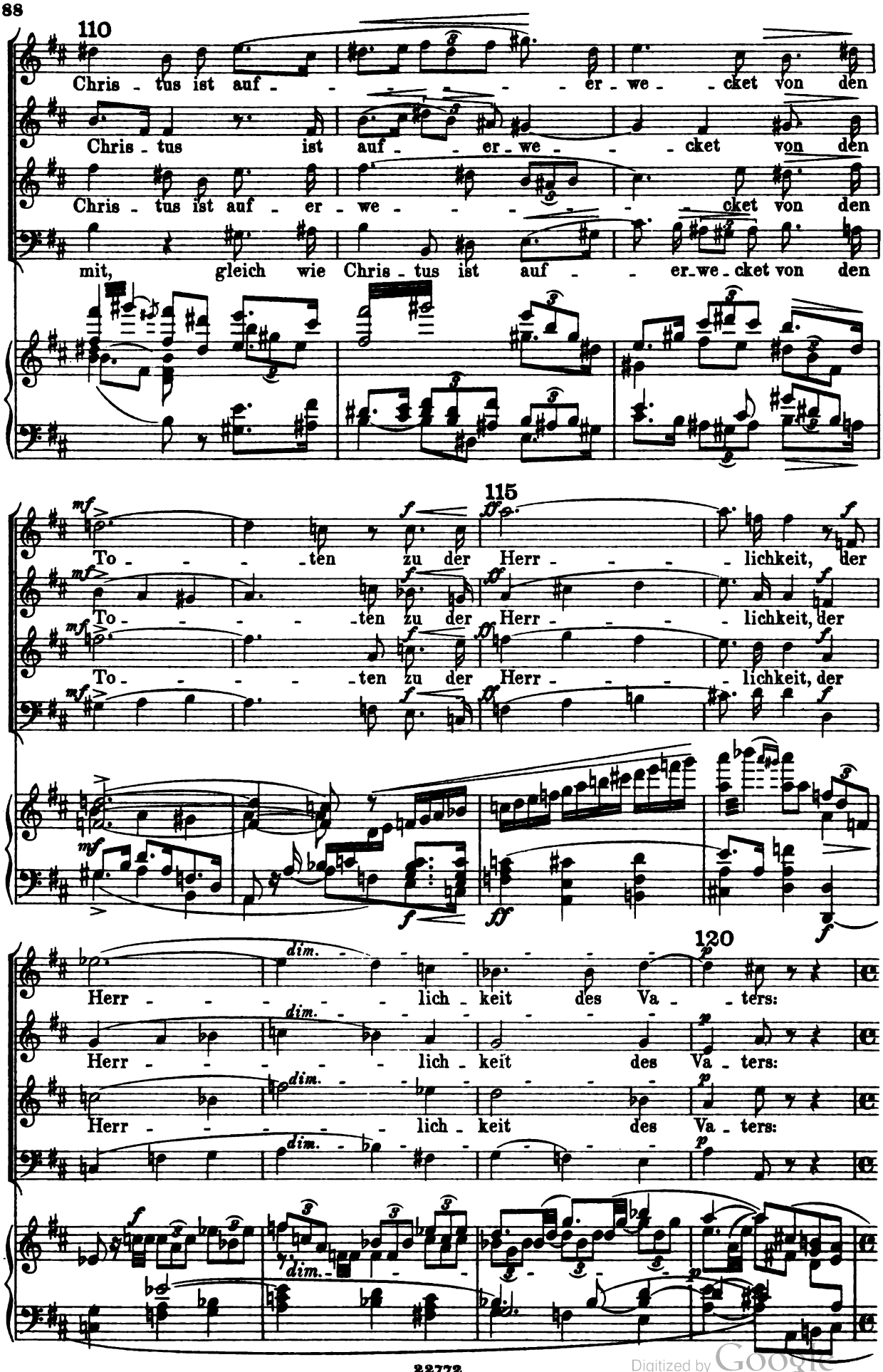

Digitized by Google

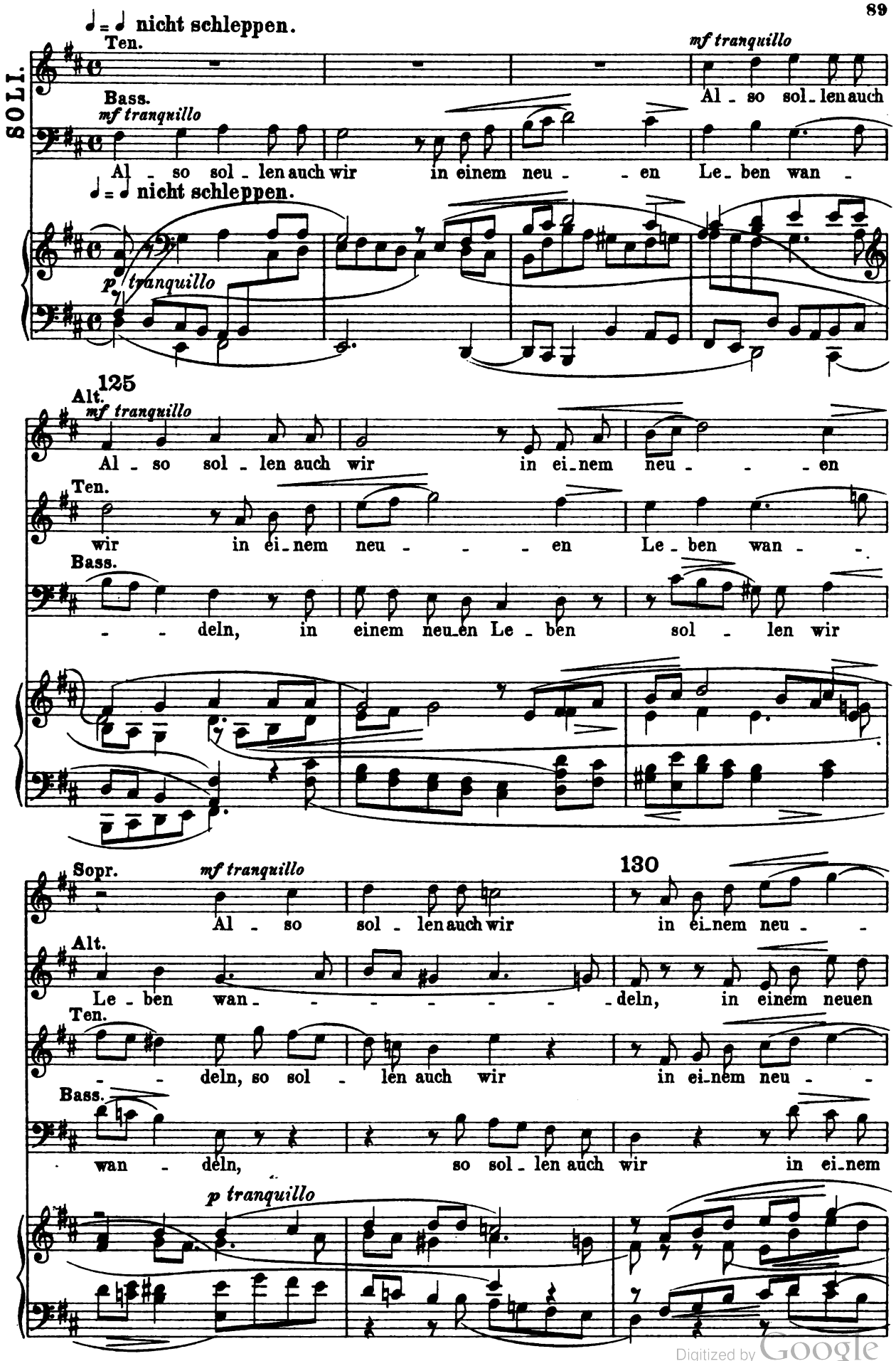

Digitized by Google

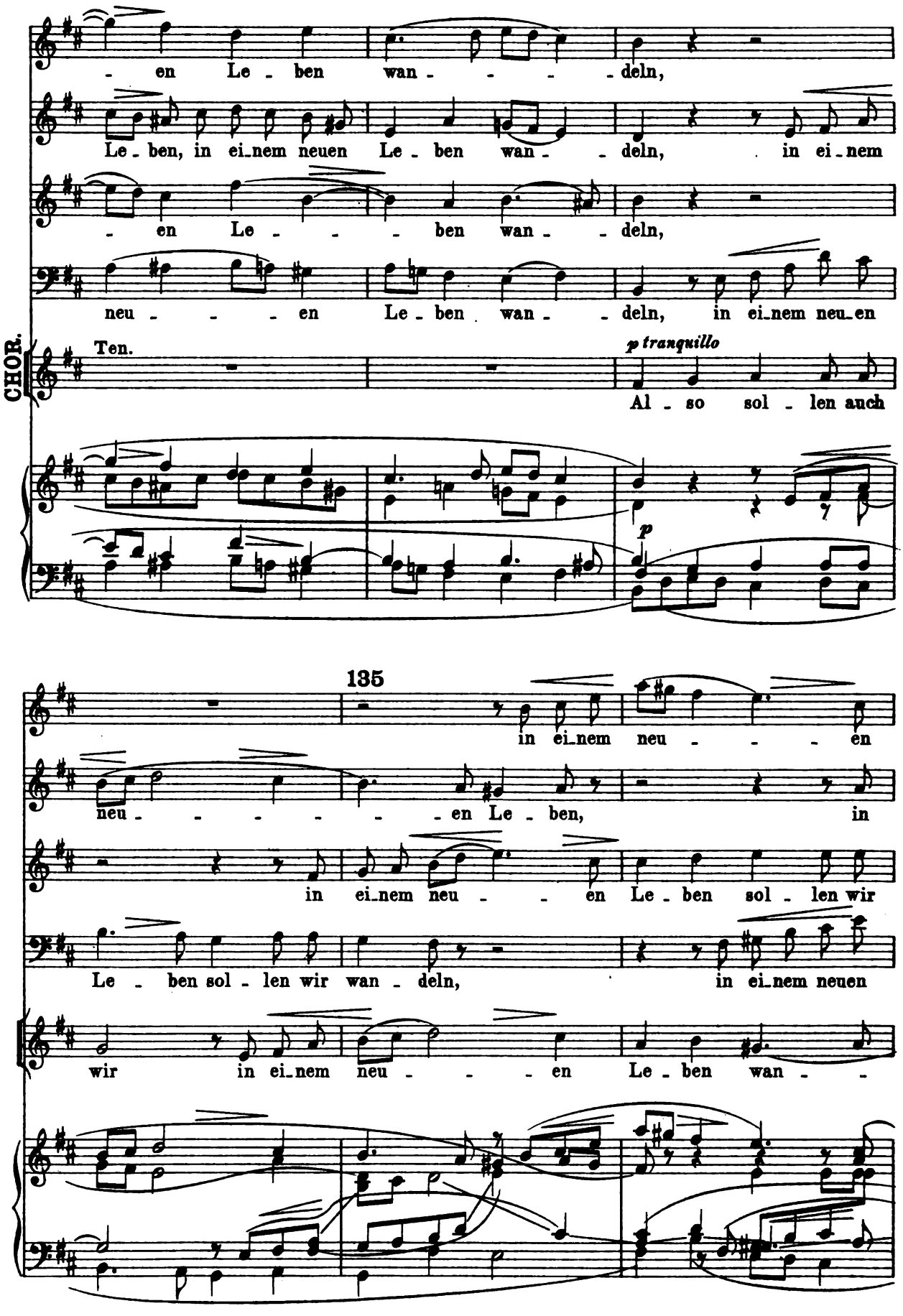

Digitized by Google

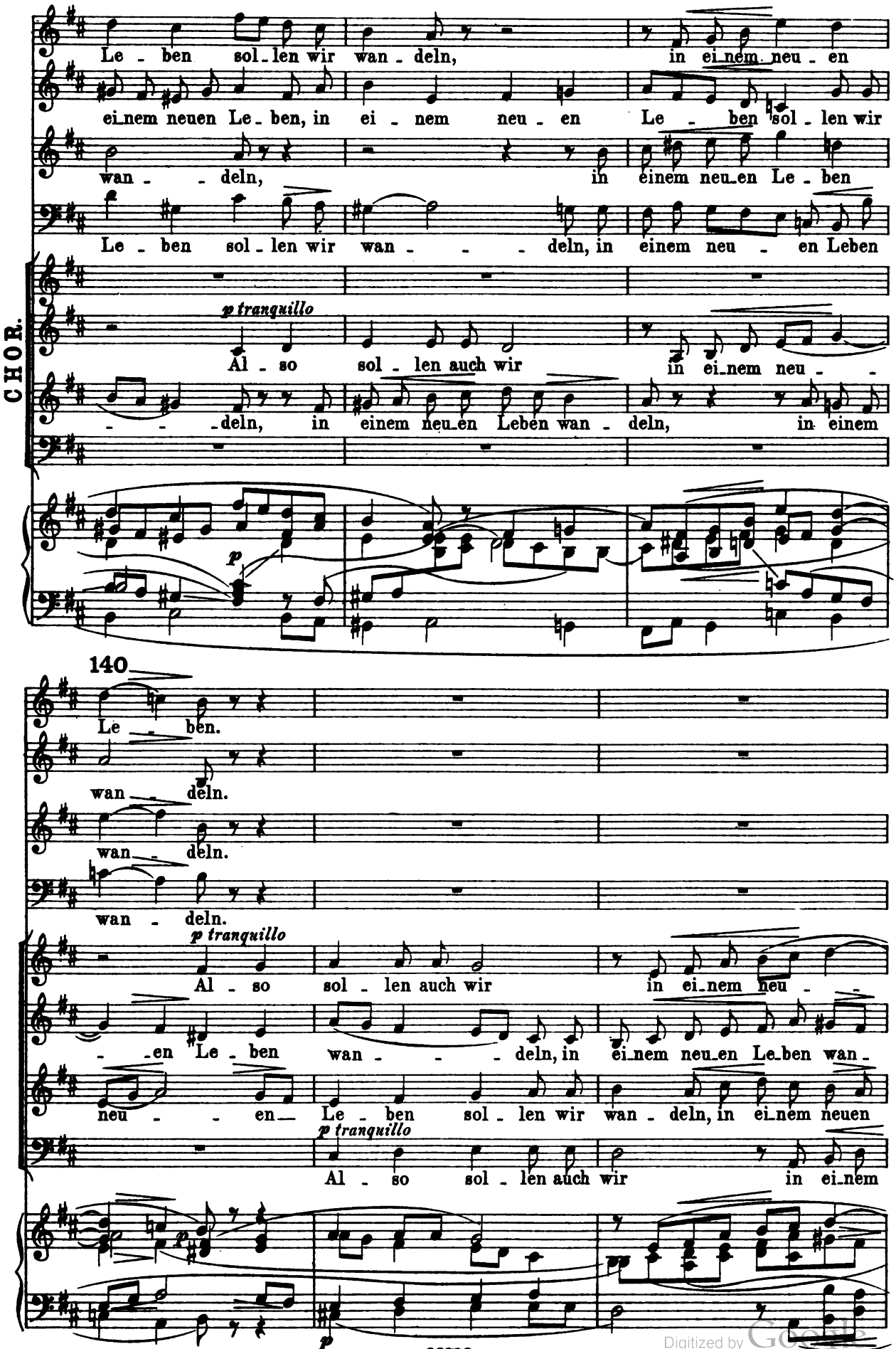

Digitized by Google

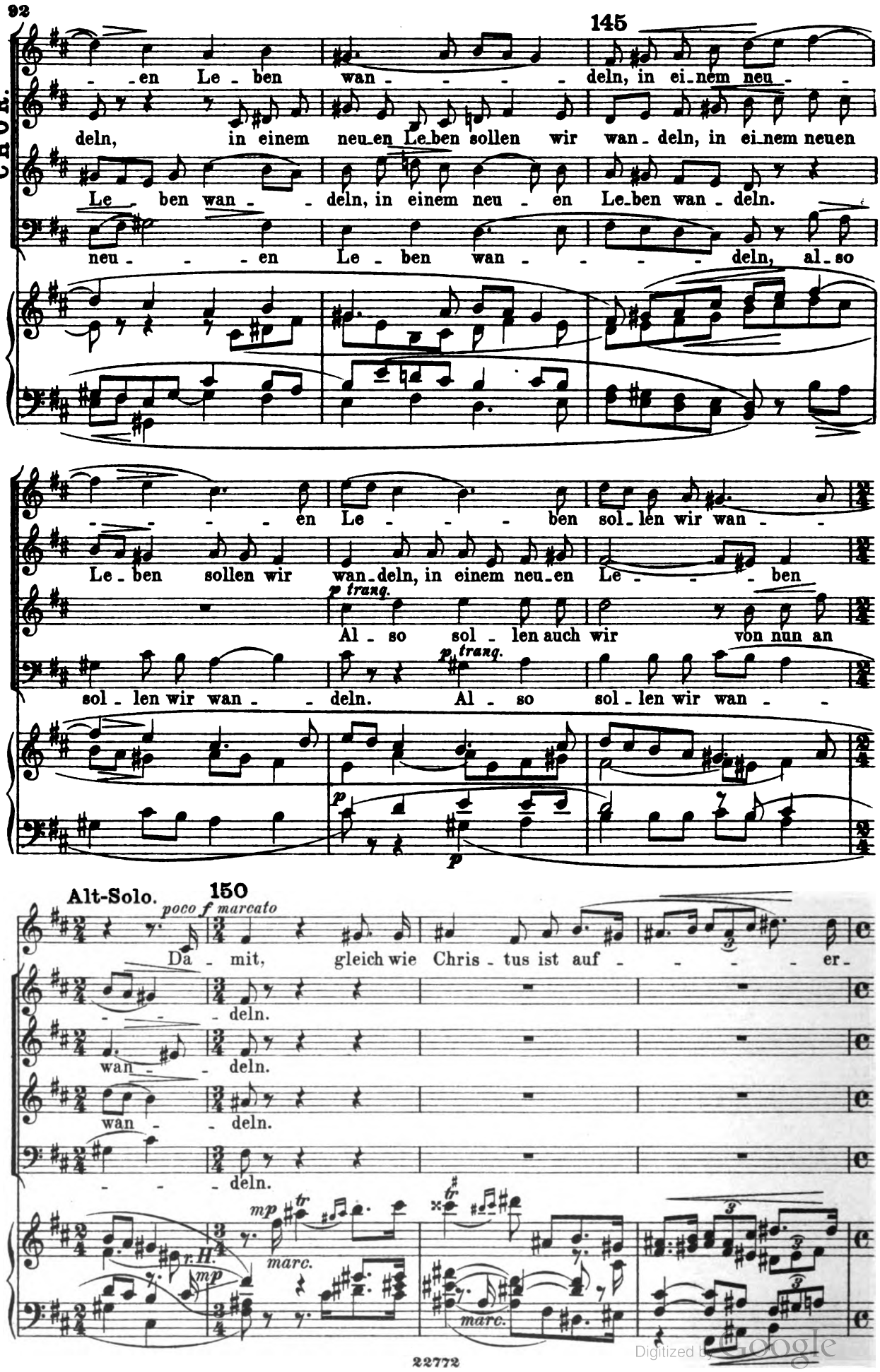

Digitized by Google

155

we - cket:

Al - so sol - len auch wir in einem neuen Le - - ben

Al - so sol - len auch wir in einem neu - en

Al - so sol - len auch

Al - so sol - len auch wir in ei-nem

wan - deln, al - so sol - len auch wir in einem neu - -

Le - - ben wan - - deln, in einem neu - en Le - -

wir in ei-nem neuen Le-ben wan - - deln, in ei - nem

neu-en Le - - ben wan - - deln, al - so sol - len auch

r. H.

160

- - en Le - ben wan - deln, in ei-nem neu-en Le - - ben

- - - - ben sol - len wir wan - - deln, in ei-nem neu-en

neu - en Le - ben, in ei-nem neu - en Le - ben, in ei-nem neu-en

wan - - - - deln, in ei-nem neu-en Le - - ben

Digitized by Google

sol - len wir wan - - - deln, in ei-nem neuen Le - - -

poco f

Le - - ben; al - so sol - len auch wir, in ei-nem

Le - ben, in ei-nem neuen Le - ben, in einem neu-en Le - ben; al - so

poco f

sol - len wir wan - - - - - deln, in ei-nem neu - -

poco f

poco f

165

Tenor-Solo.

f marcato

Da - mit, gleich wie

poco f

ben, in einem neu - en Le - ben sol - len wir wan - - deln.

neu - - - - en Le - ben sollen wir wan - - deln.

sollen wir wan - - - - deln in einem neuen Le - - ben.

- - en Le - ben sol - len wir wandeln, sol - len wir wan - - deln.

poco f

mf marc.

mf marc.

SOLI.

Sopr.

170

Alt.

Ten.

Bass.

f marcato

Da - mit, gleich wie Chris - tus ist

Chris - tus ist auf - - - - er - we - cket, damit, gleich wie

f marcato

Da - mit, gleich wie Chris - tus ist auf - - - - - er -

f marcato

Da - mit, gleich wie

mf marc.

mf marc.

mf marc.

mf marc.

Digitized by Google

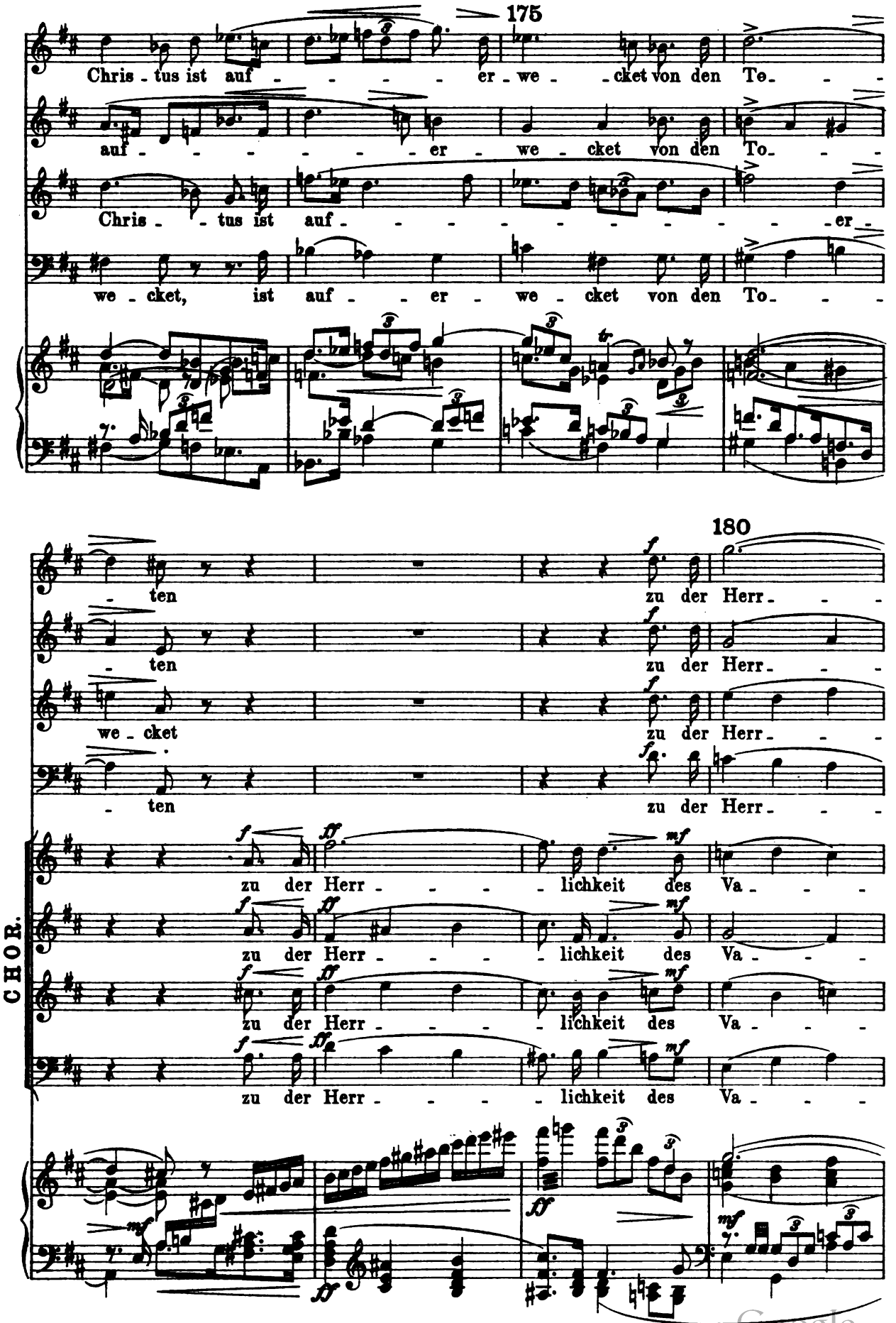

Digitized by Google

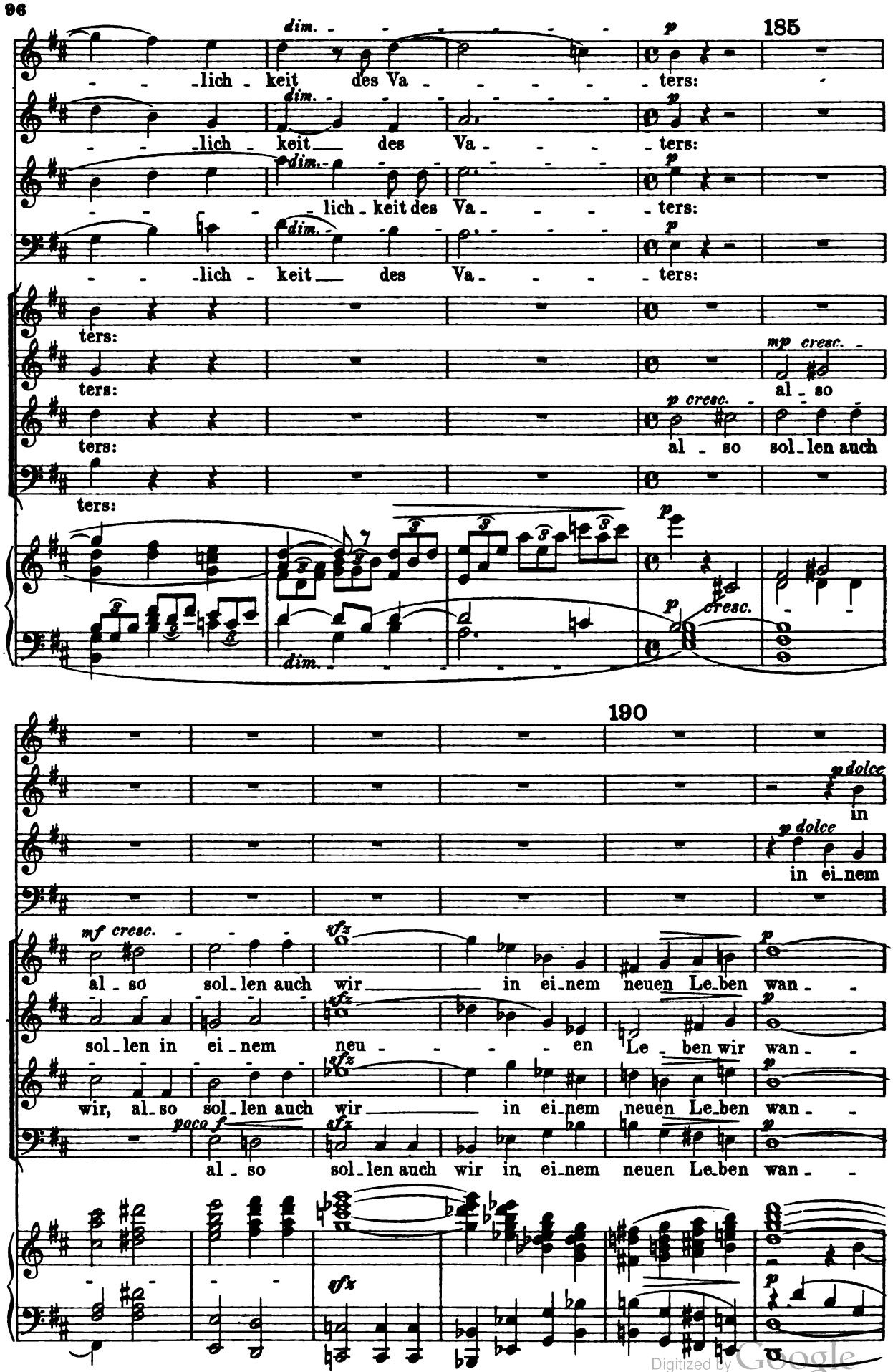

Digitized by Google

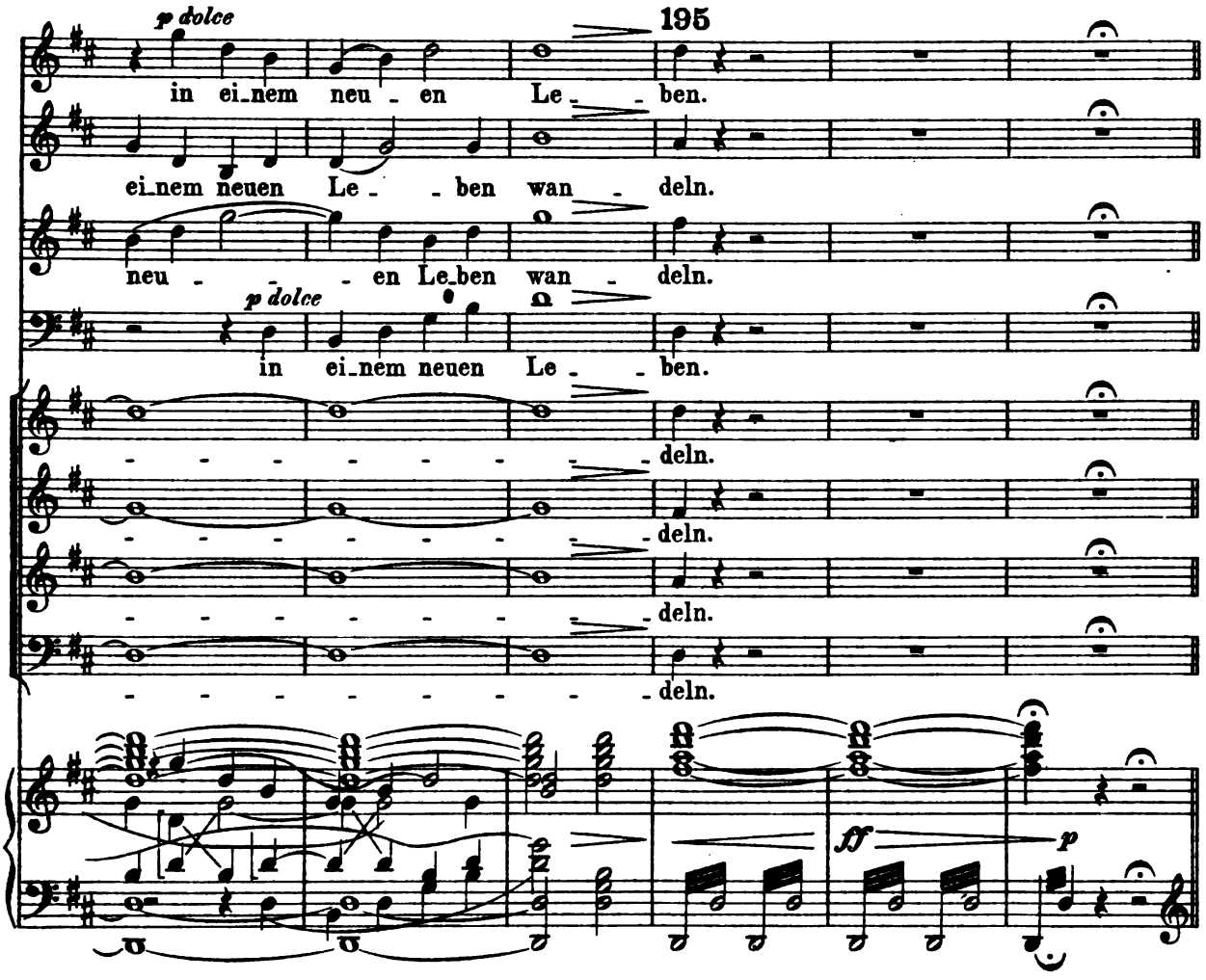

Langsam, geheimnissvoll.

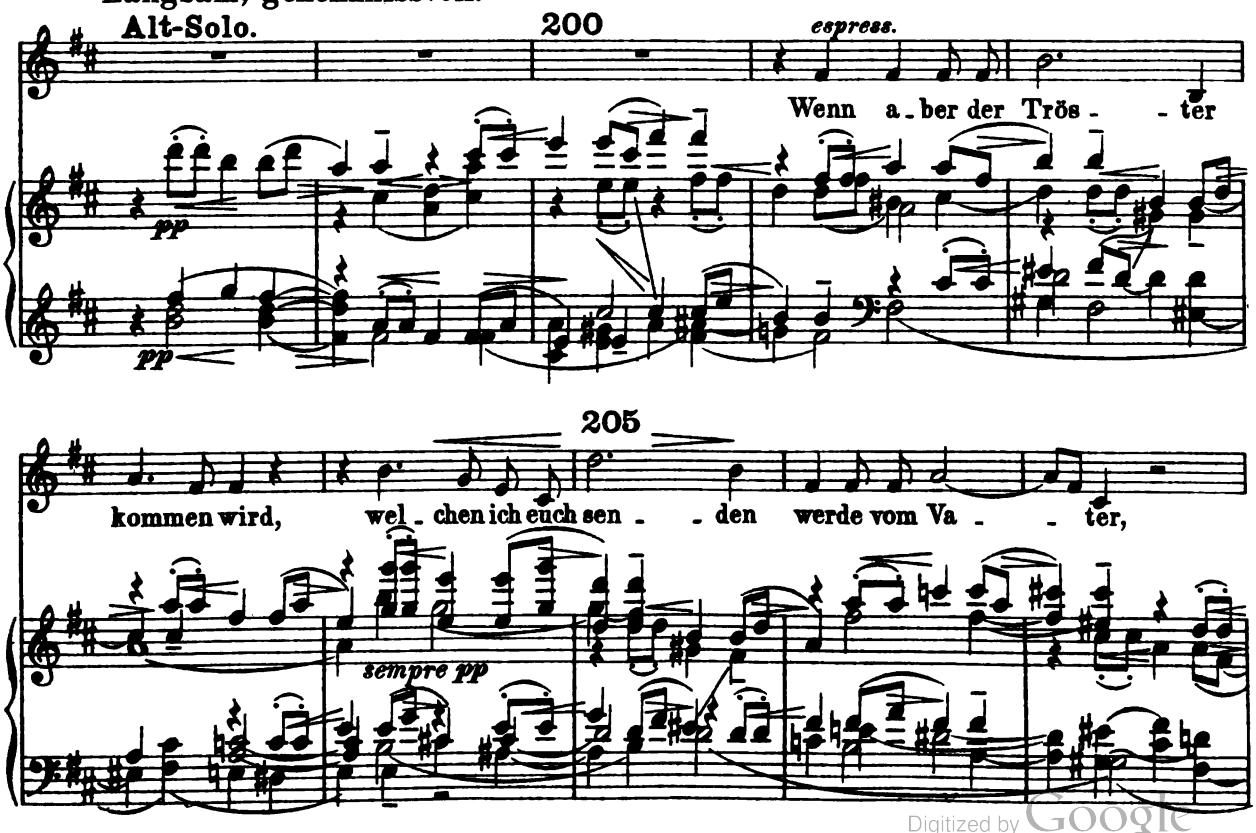

Digitized by Google

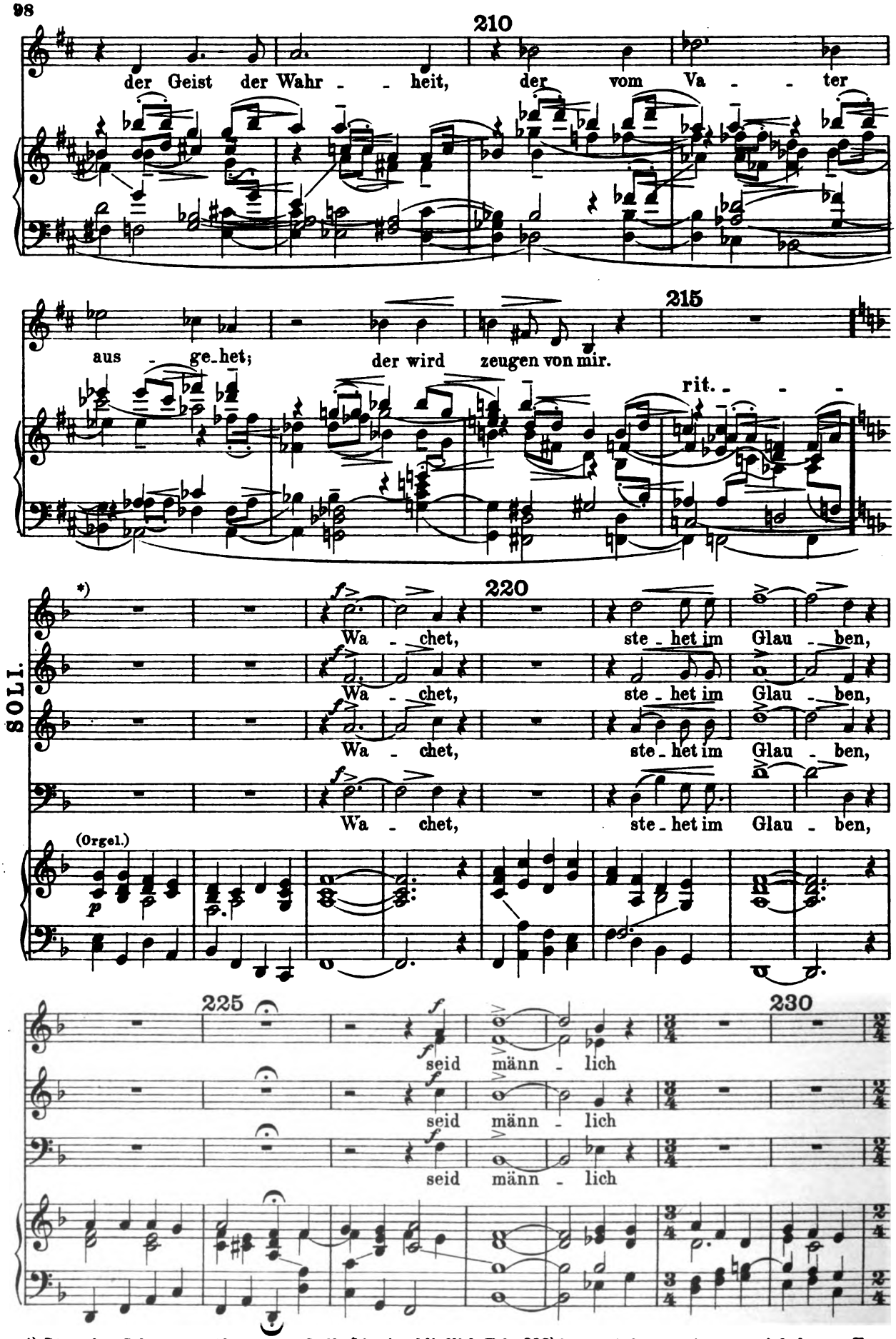

*) Diese dem Soloquartett übertragene Stelle (bis einschließlich Takt 233) kann wieder von einem unsichtbaren Fernchor gesungen werden, der aber beträchtlich vernehmbarer klingen muß als der Fernchor im I. Teil.

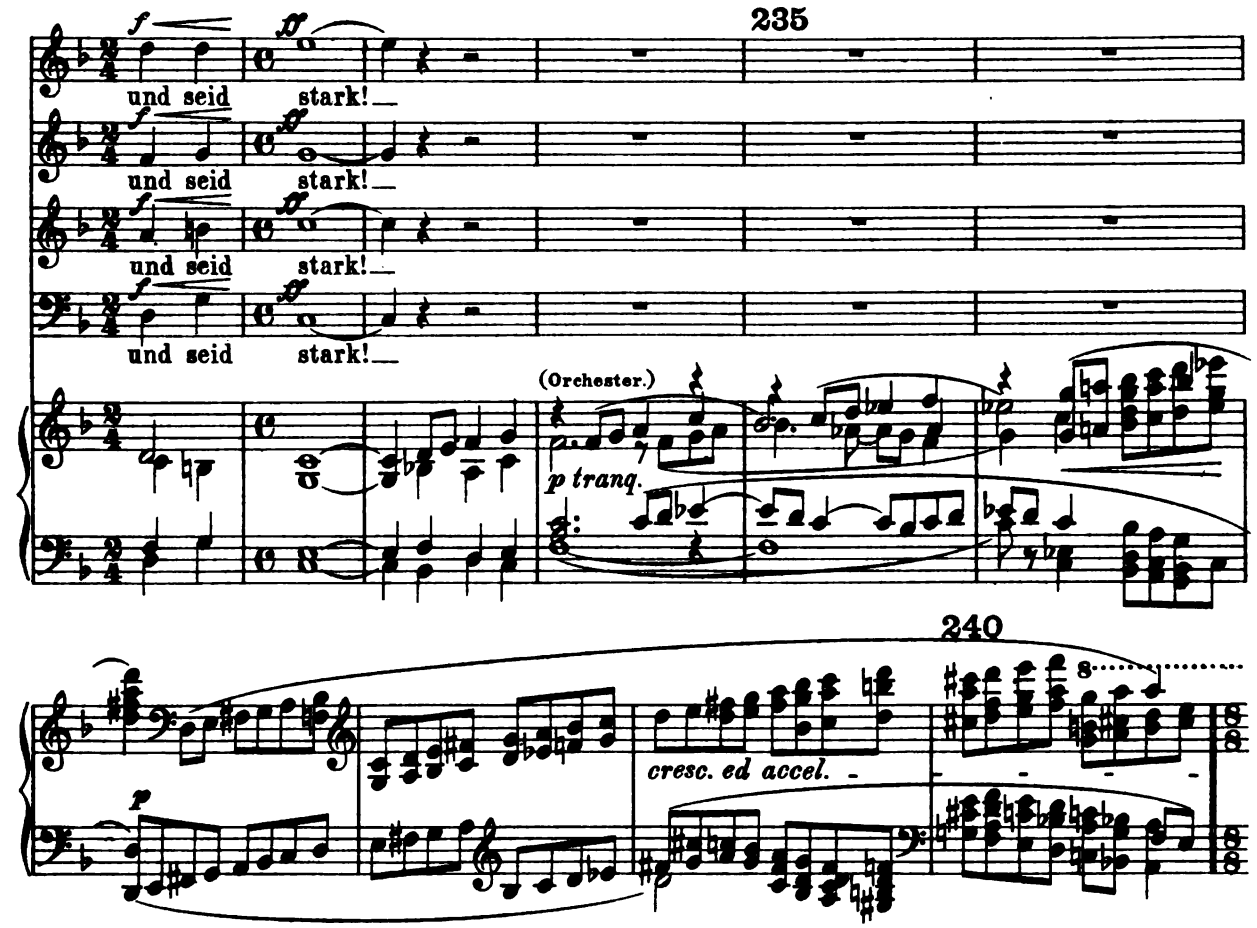

Ernst und düster, allmählich erregter werdend. (♪ = ♩)

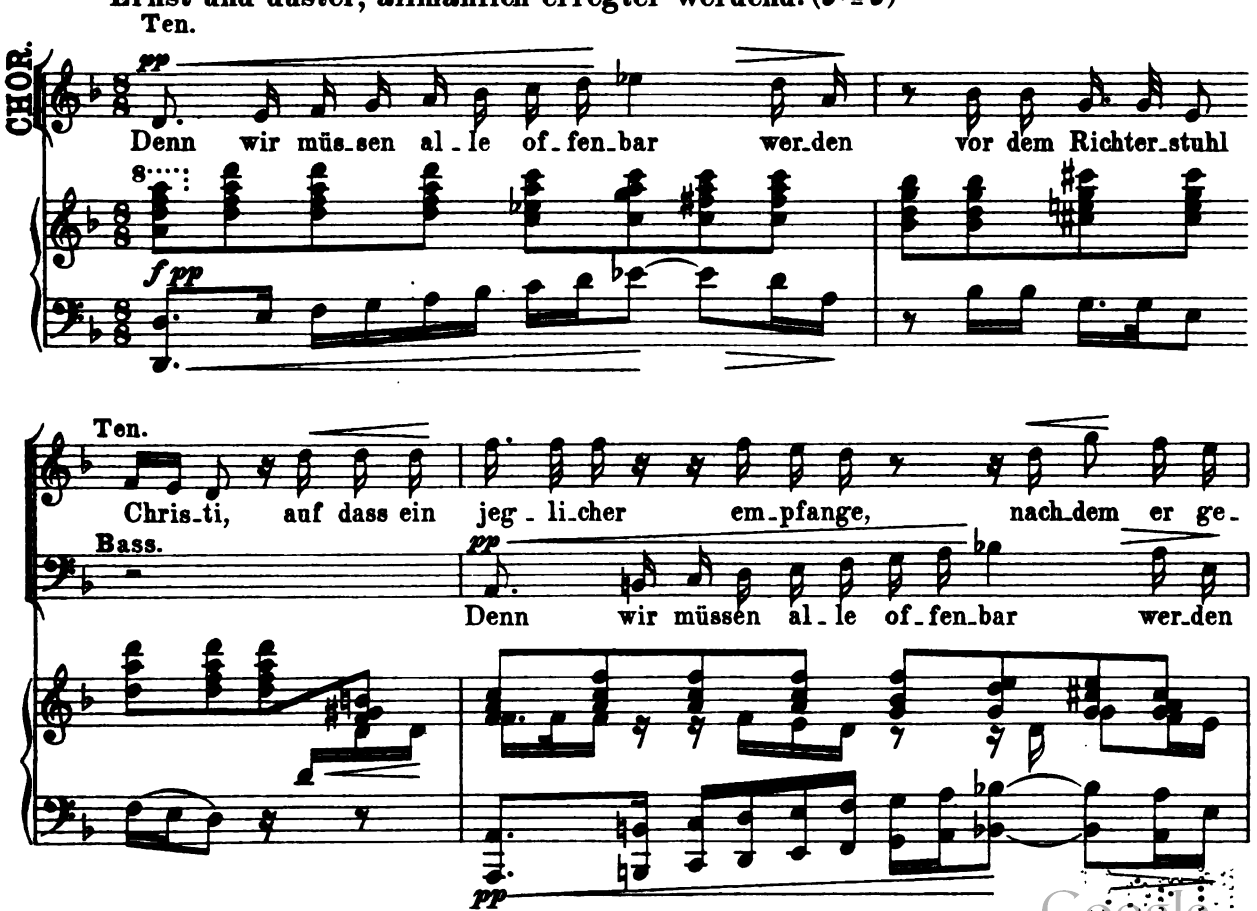

Digitized by Google

245

han - delt hat bei Leibes Le - ben, es sei gut o - der bö - se,

vor dem Richterstuhl Christi, vor dem Richterstuhl Chris - - ti, auf dass ein

Sopr.

pp

Denn wir müssen al - le of - fen - bar werden vor dem Rich - terstuhl

Ten.

es sei gut o - der bö - se, gut o - der bö - -

Bass.

jeg - li - cher empfange, nachdem er ge - han - delt hat bei Lei - bes

pp

Sopr.

p

Chris - ti, auf dass ein jeg - li - cher empfange, nachdem er ge -

Alt.

pp

Denn wir müssen al - le of - fen - bar werden

Ten.

se; denn wir müssen al - le of - fen - bar wer - den, wir müssen al - le

Bass.

Le - ben, es sei gut o - der bö - - se,

pp n. H.

Digitized by Google

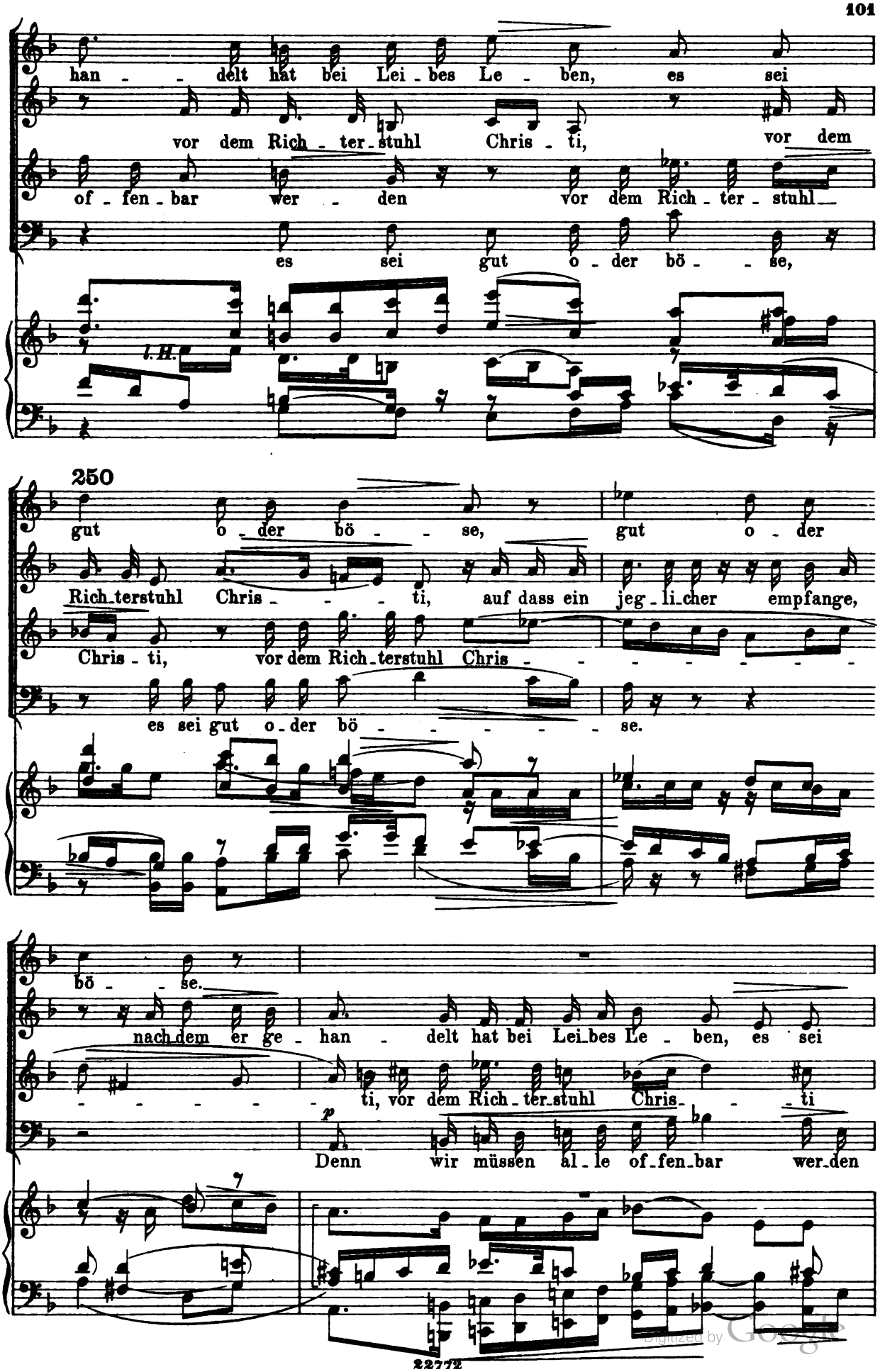

Digitized by Google

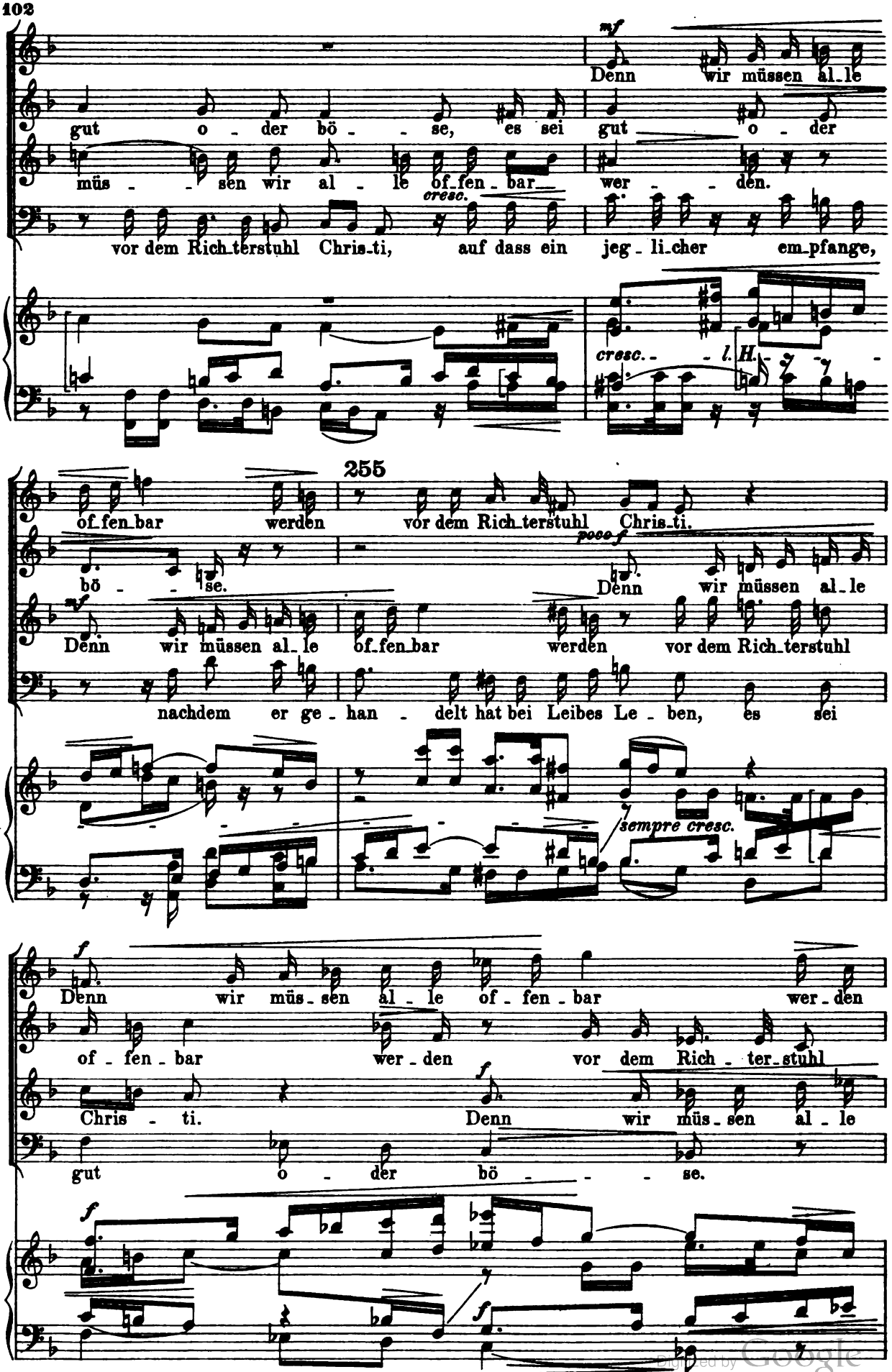

Digitized by Google

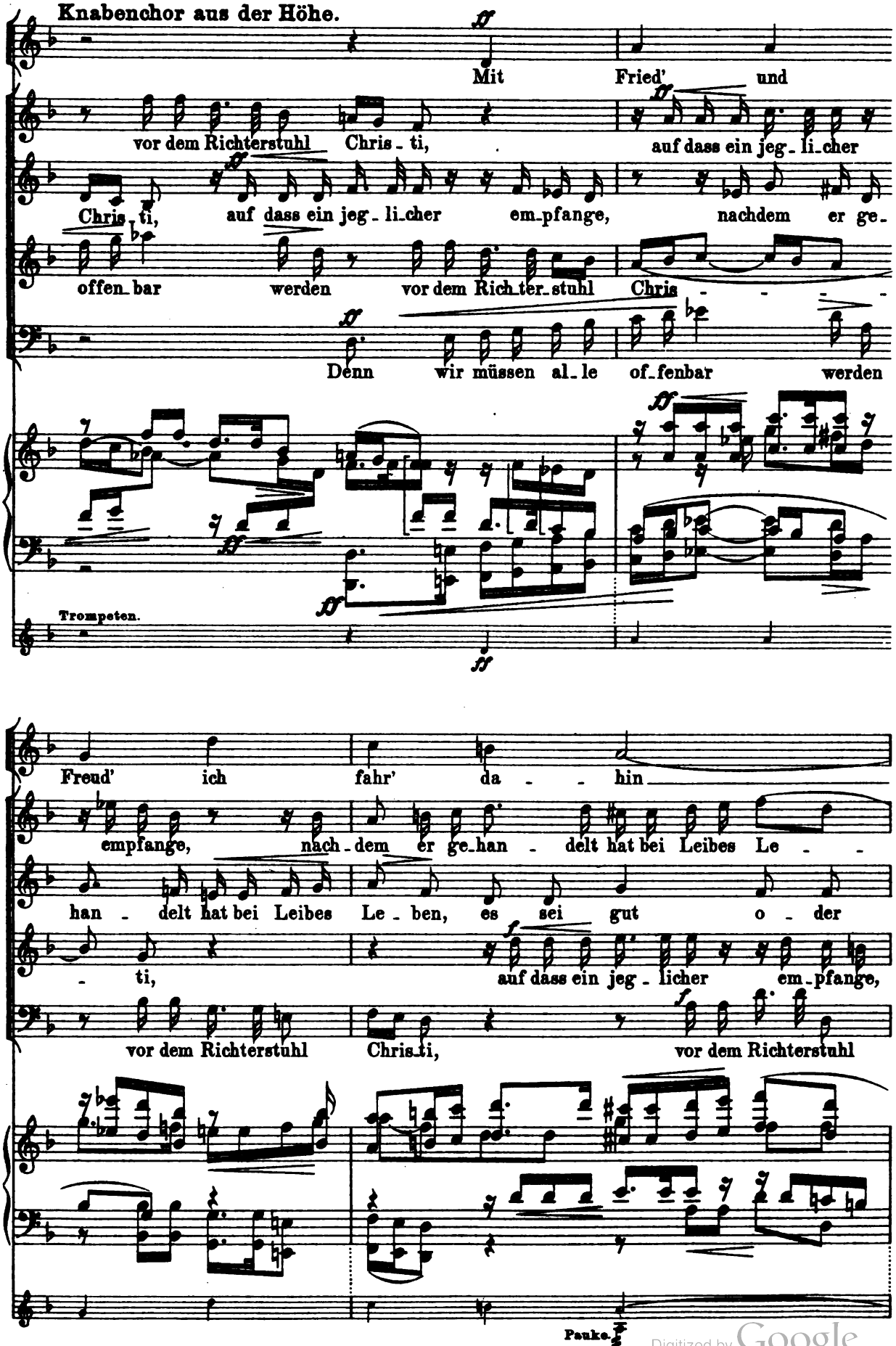

Digitized by Google

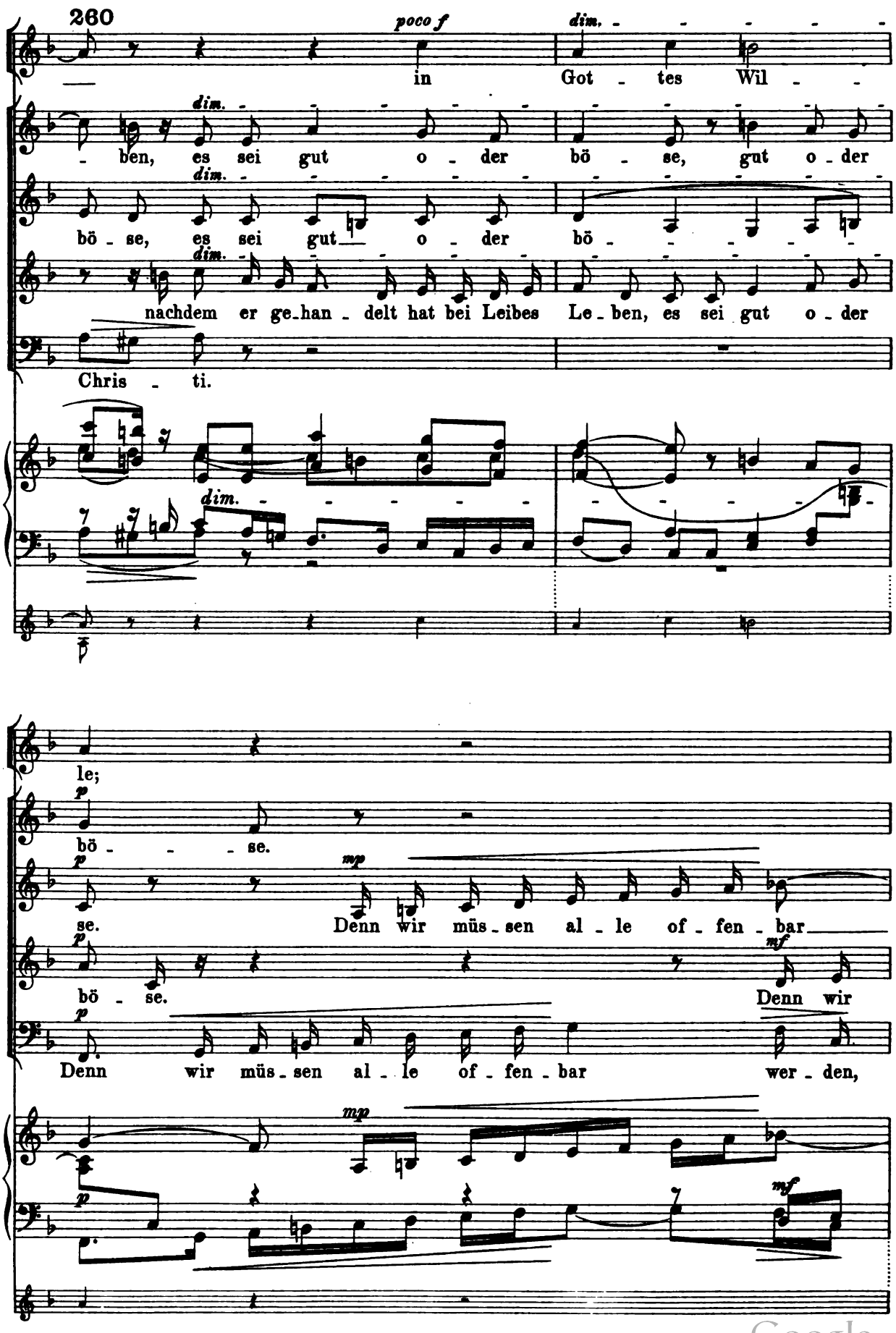

Digitized by Google

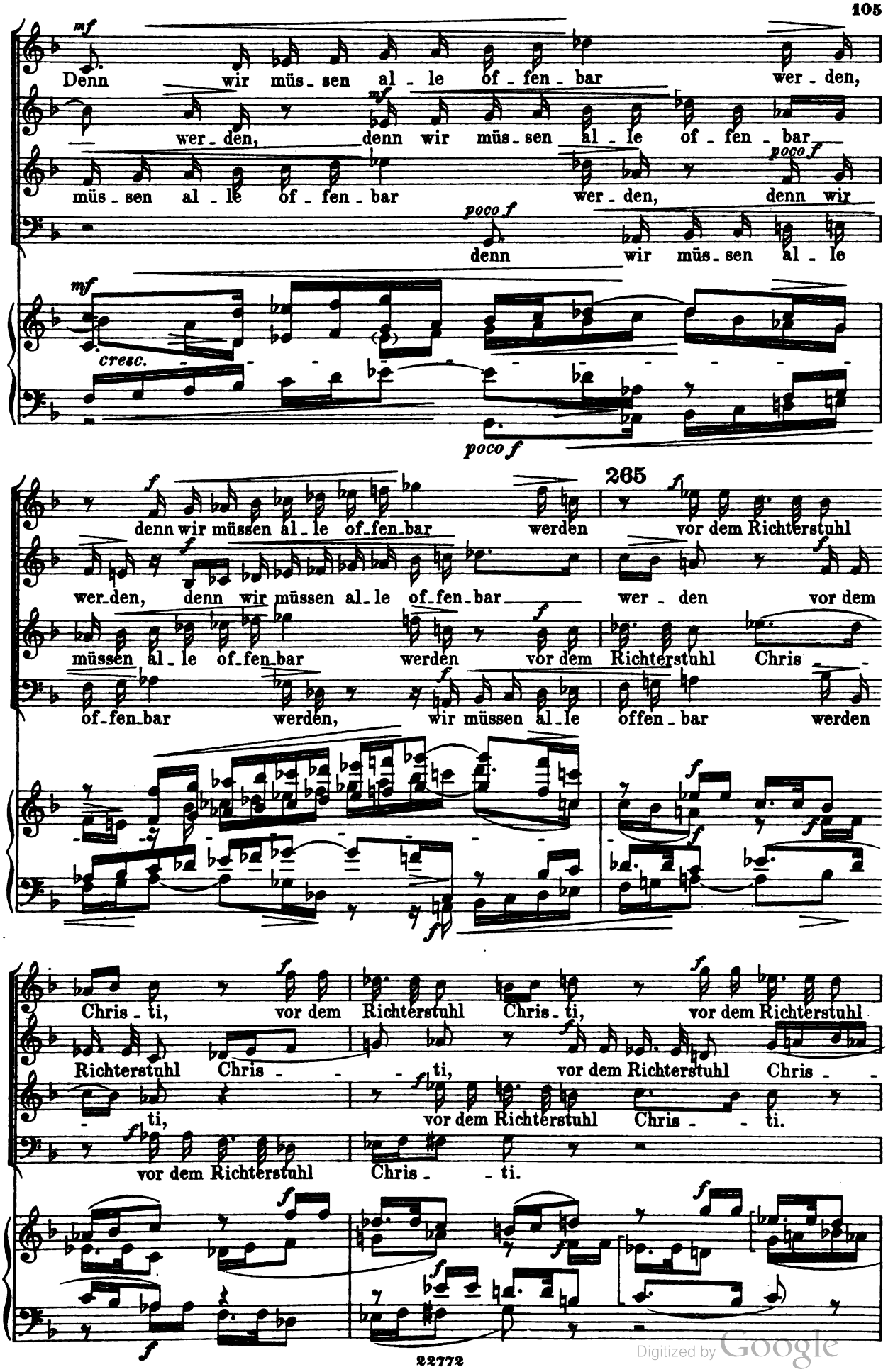

Digitized by Google

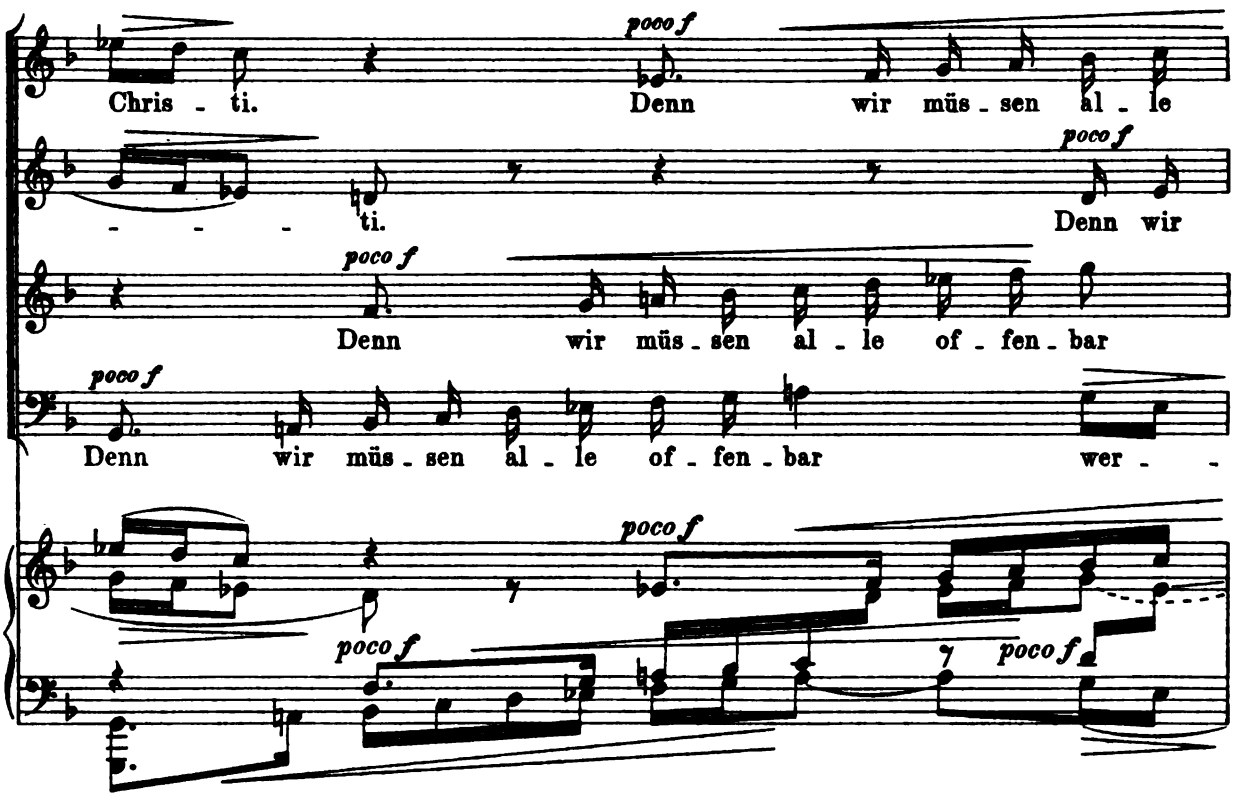

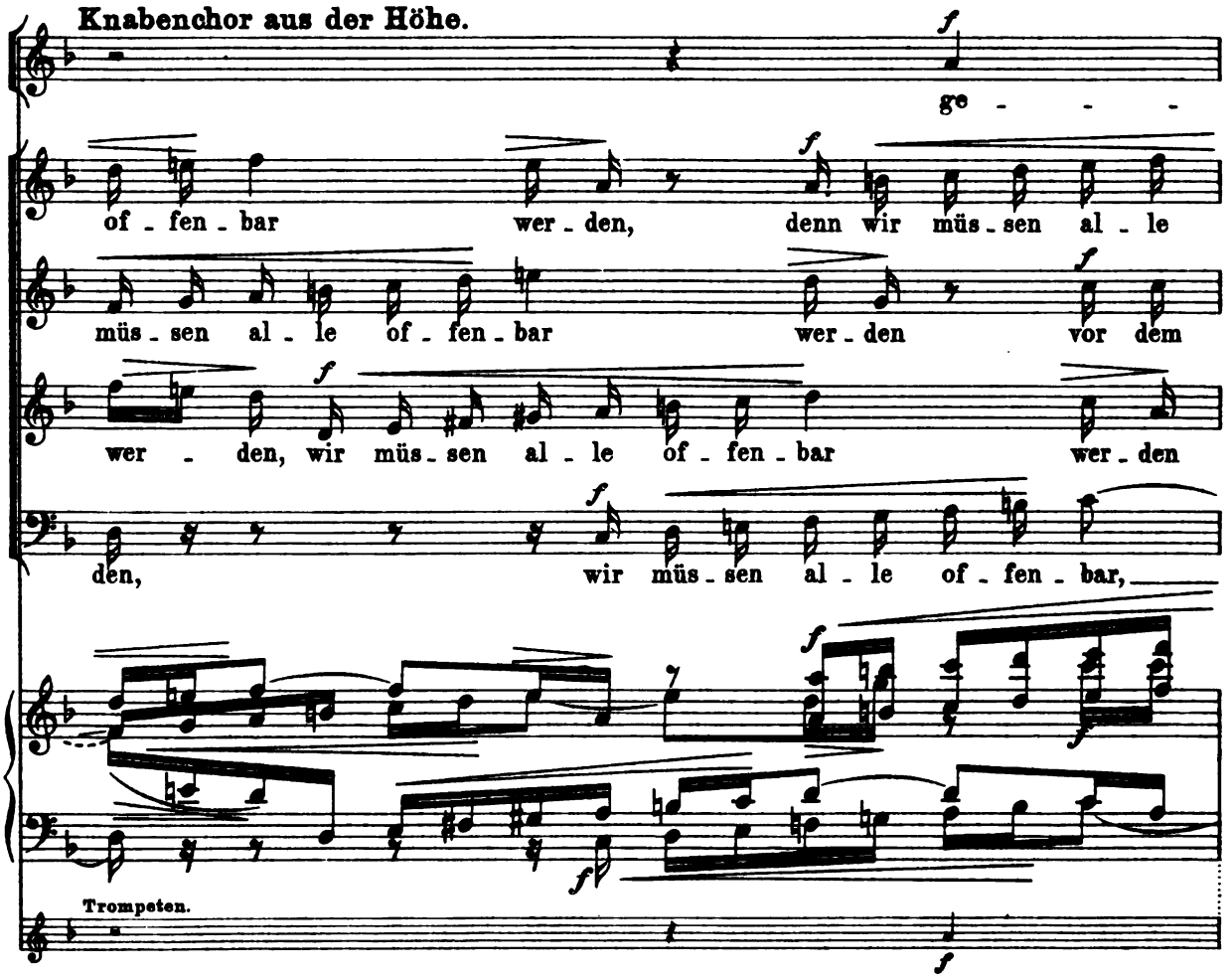

Digitized by Google

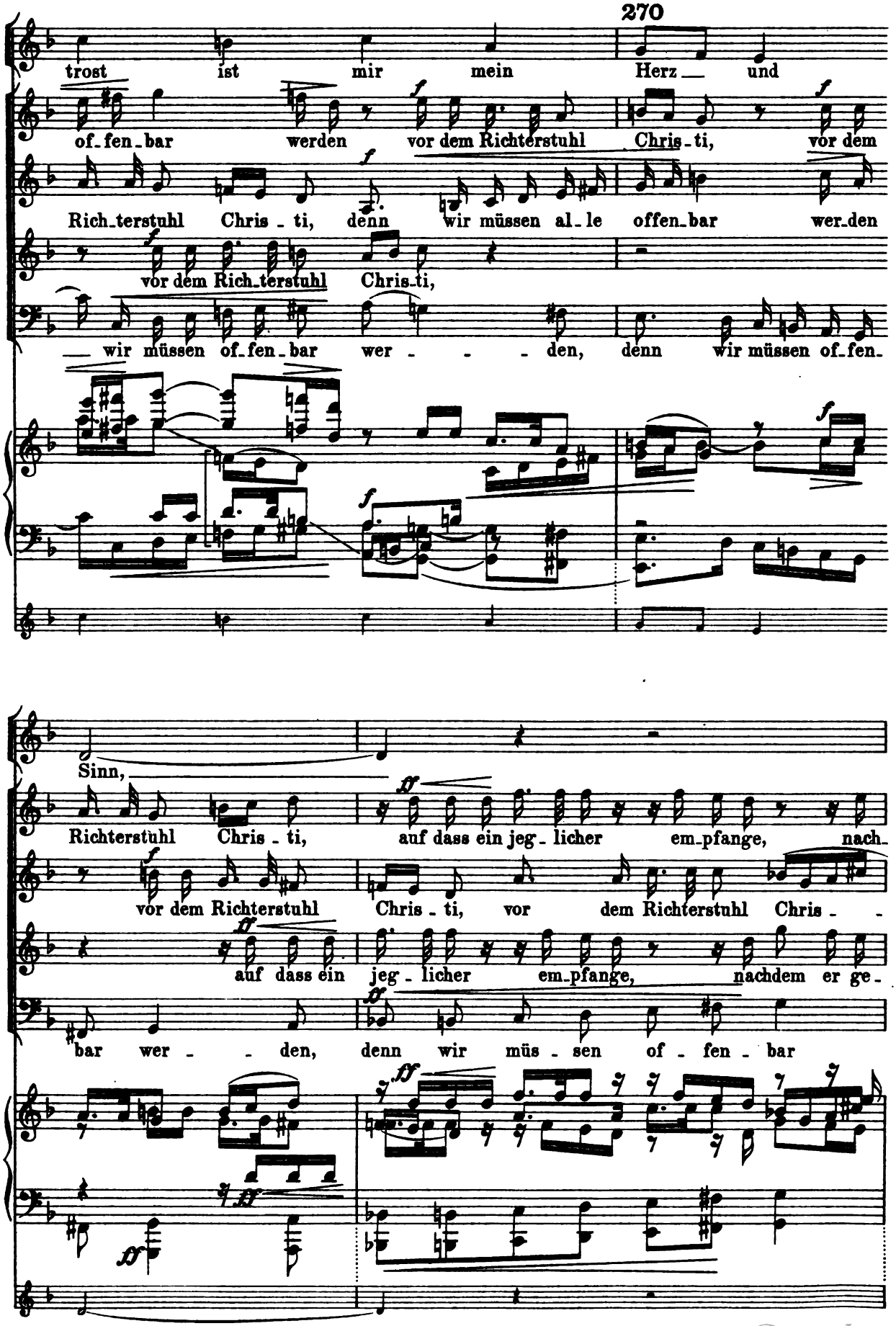

Digitized by Google

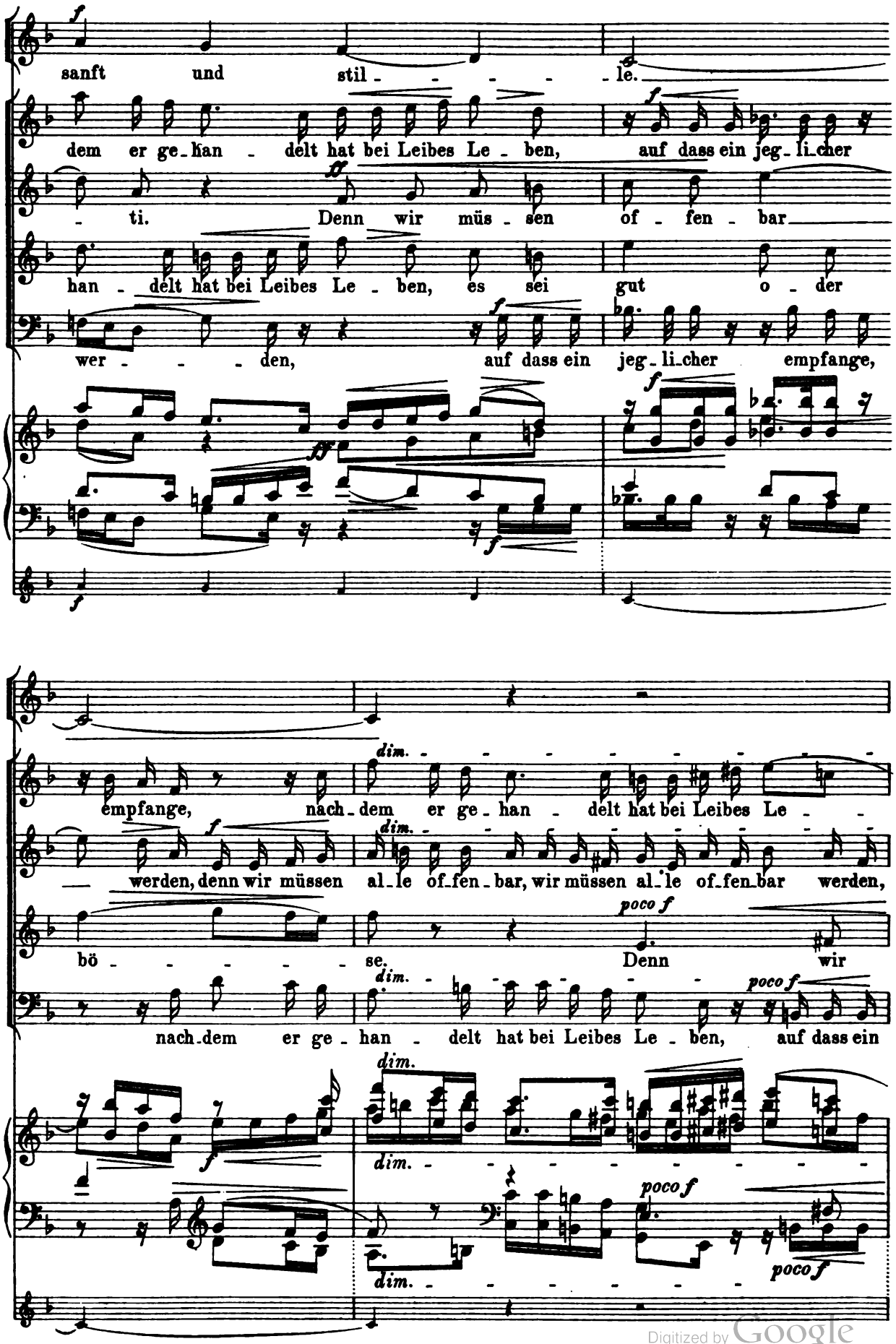

Digitized by Google

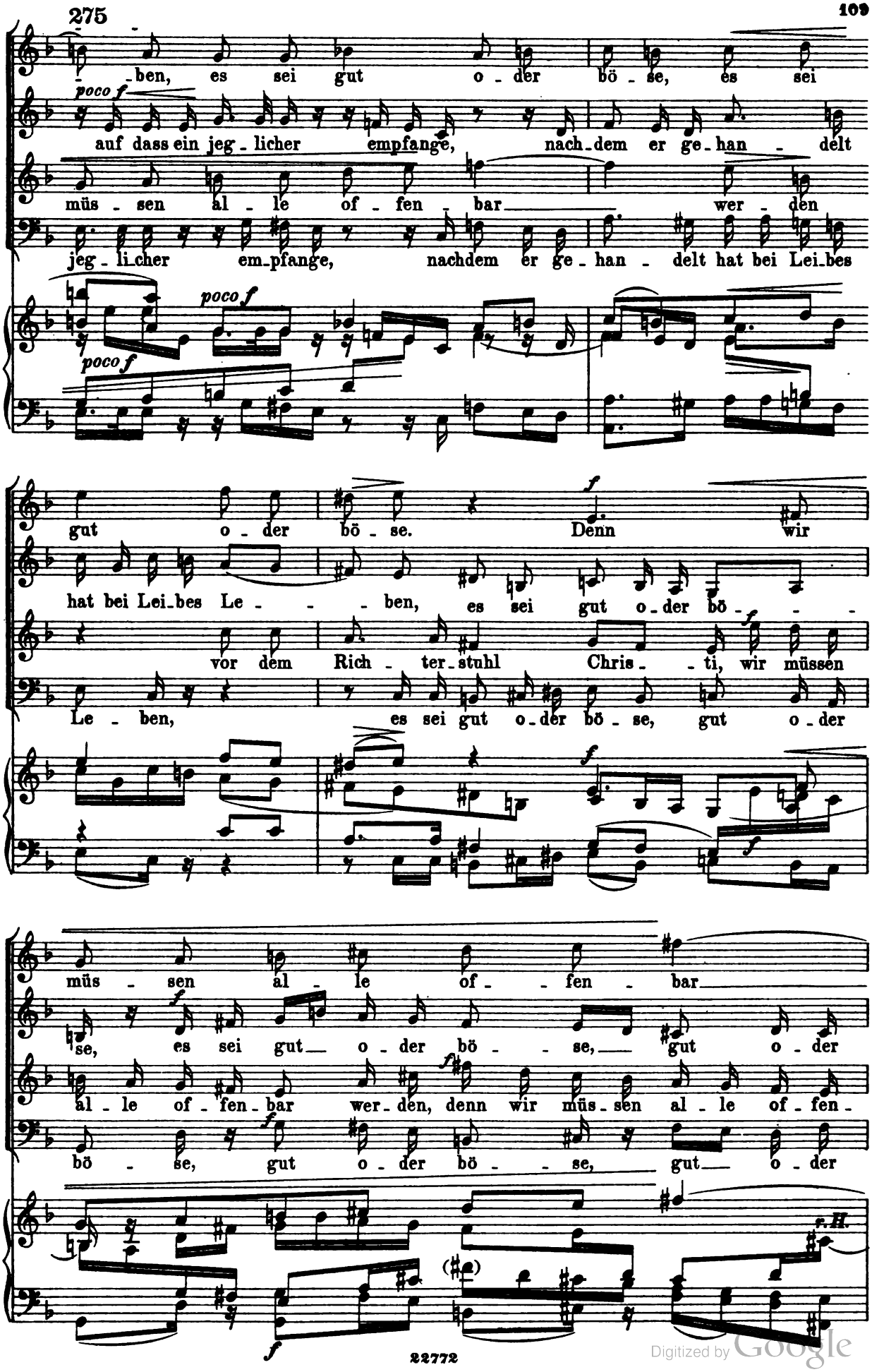

Digitized by Google

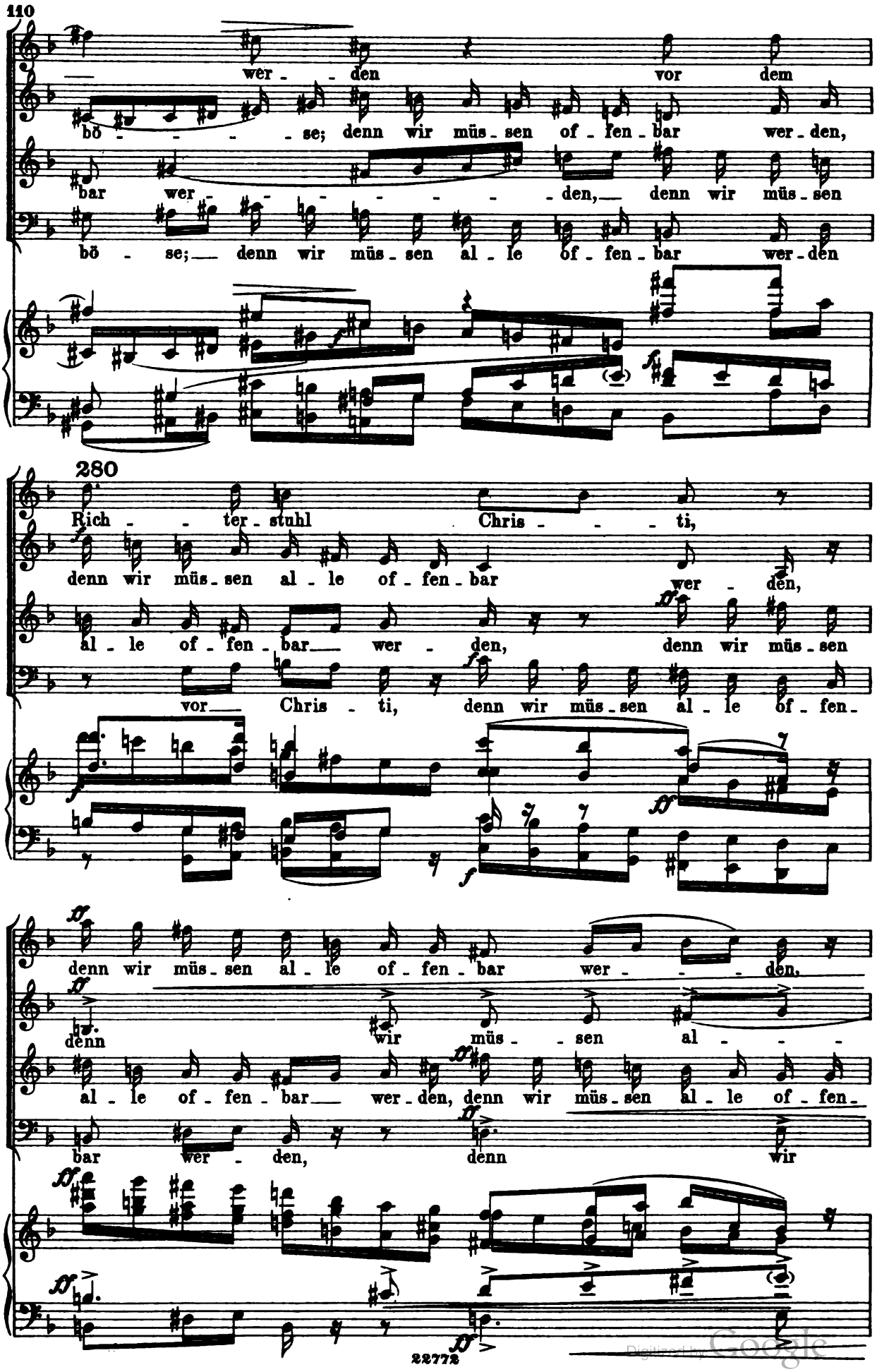

Digitized by Google

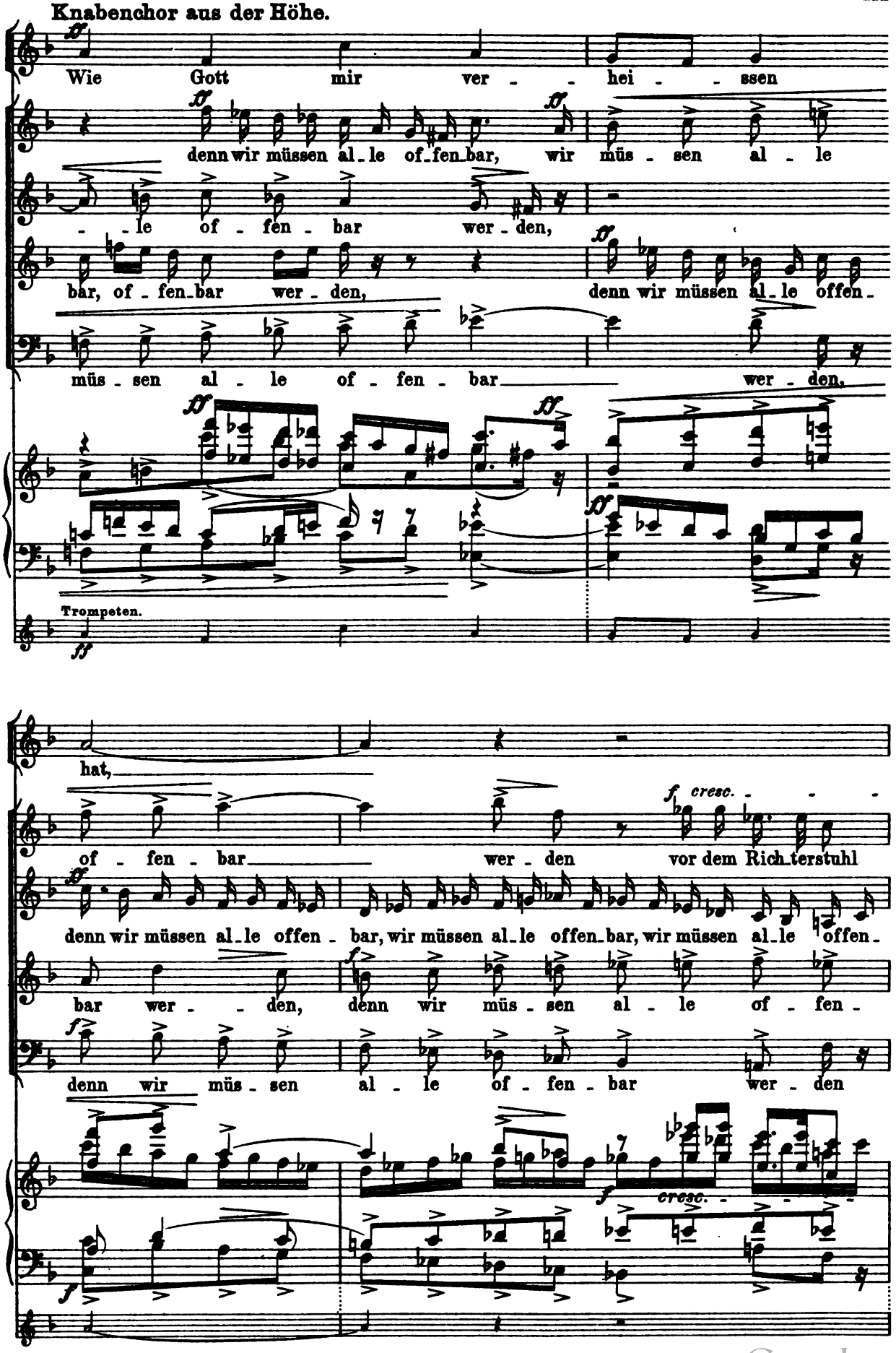

Digitized by Google

285

Chris-ti, vor dem Richterstuhl Chris - ti, vor dem Richterstuhl

bar wer - - - den vor dem Richterstuhl Chris - ti, vor dem

bar, al - - le of - - fen -

vor dem Richterstuhl Chris - ti, vor dem Richterstuhl Chris - ti.

der Tod ist mein Schlaf

Chris - ti, vor dem Rich - terstuhl Chris - - ti, denn wir

Rich - terstuhl Chris - ti. Denn wir müssen al - le of - fen - bar werden,

- - bar wer - - den, denn wir müs - sen

Denn wir müssen al - le of - fen - bar wer - den,

Digitized by Google

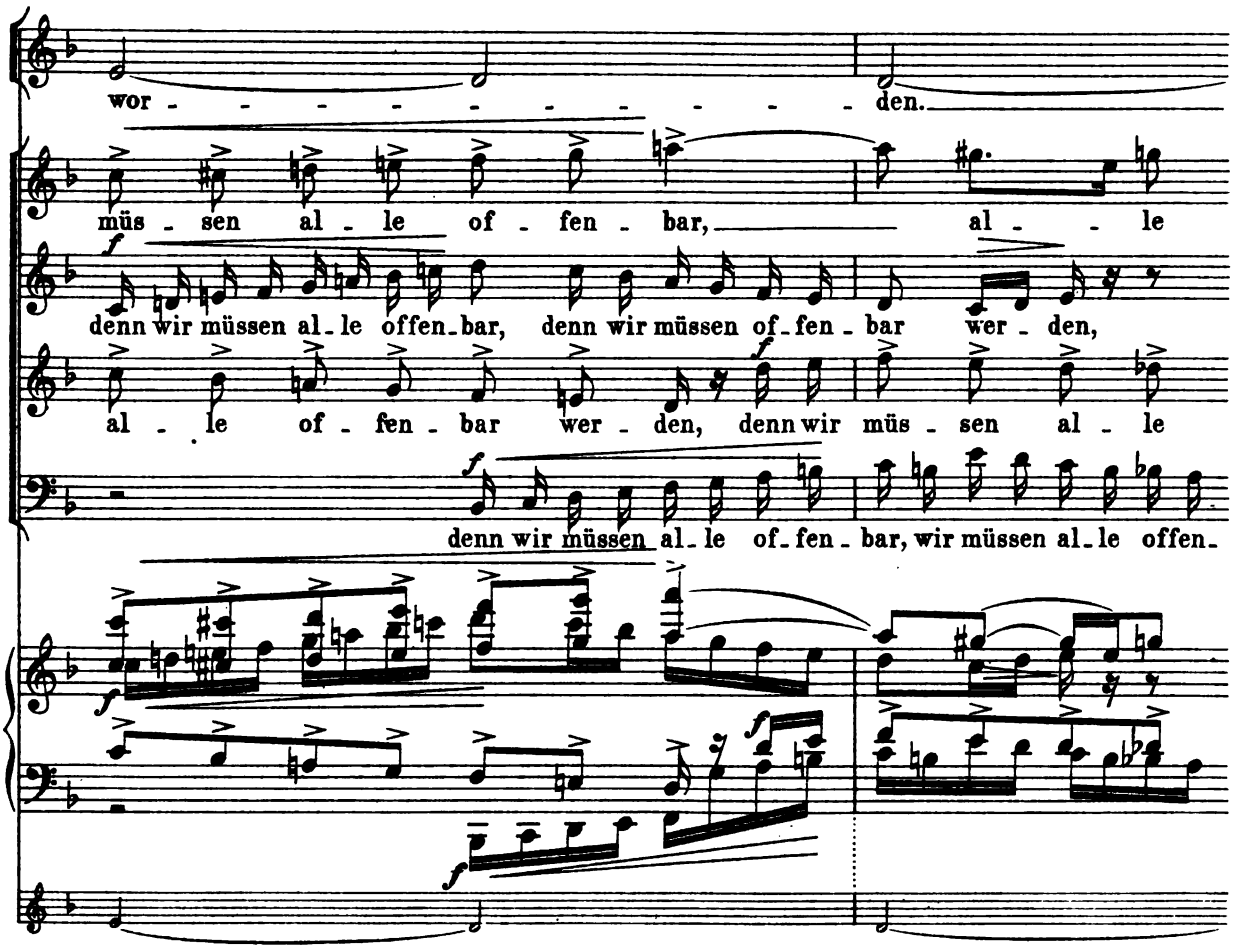

290

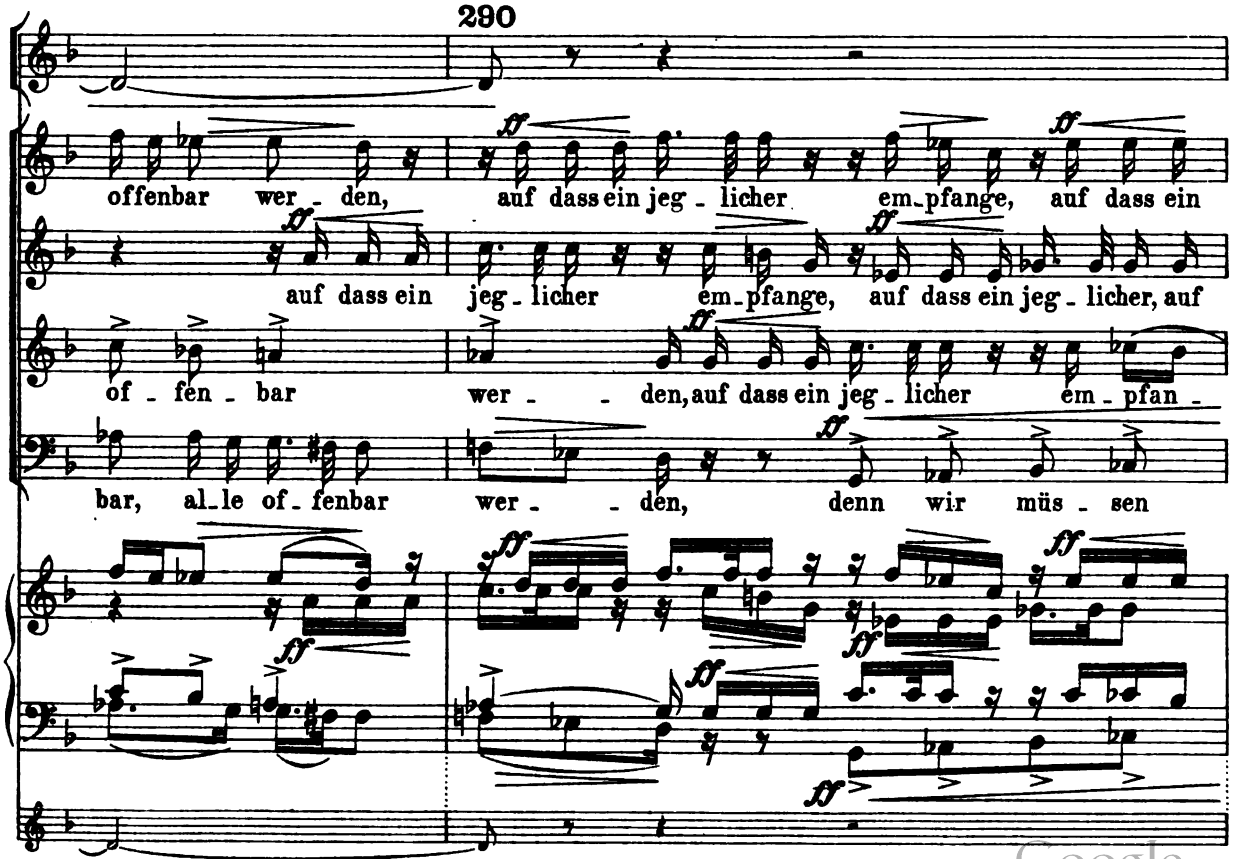

Digitized by Google

jeg - li - cher em - pfan - ge, nach - dem er ge -
dass ein jeg - li - cher em - pfan - ge, auf dass ein
- - - - ge, auf dass ein jeg - li - cher em - pfan -
al - - le of - - fen - bar wer - den,

han - delt hat bei Leibes Le - ben, es sei gut o - der
jeg - li - cher em - pfan - - - ge, nach - dem er ge - han - - delt
- - - ge, nachdem er ge - han - delt hat bei Leibes
denn wir müs - - sen al - - le

bö - - - se, gut o - der bö - se.
hat bei Leibes Le - ben, bei Lei - - bes Le - ben, es sei gut o - der
Le - ben, es sei gut o - der bö - se.
of - - - fen - - bar wer - - - - -

295

Digitized by Google

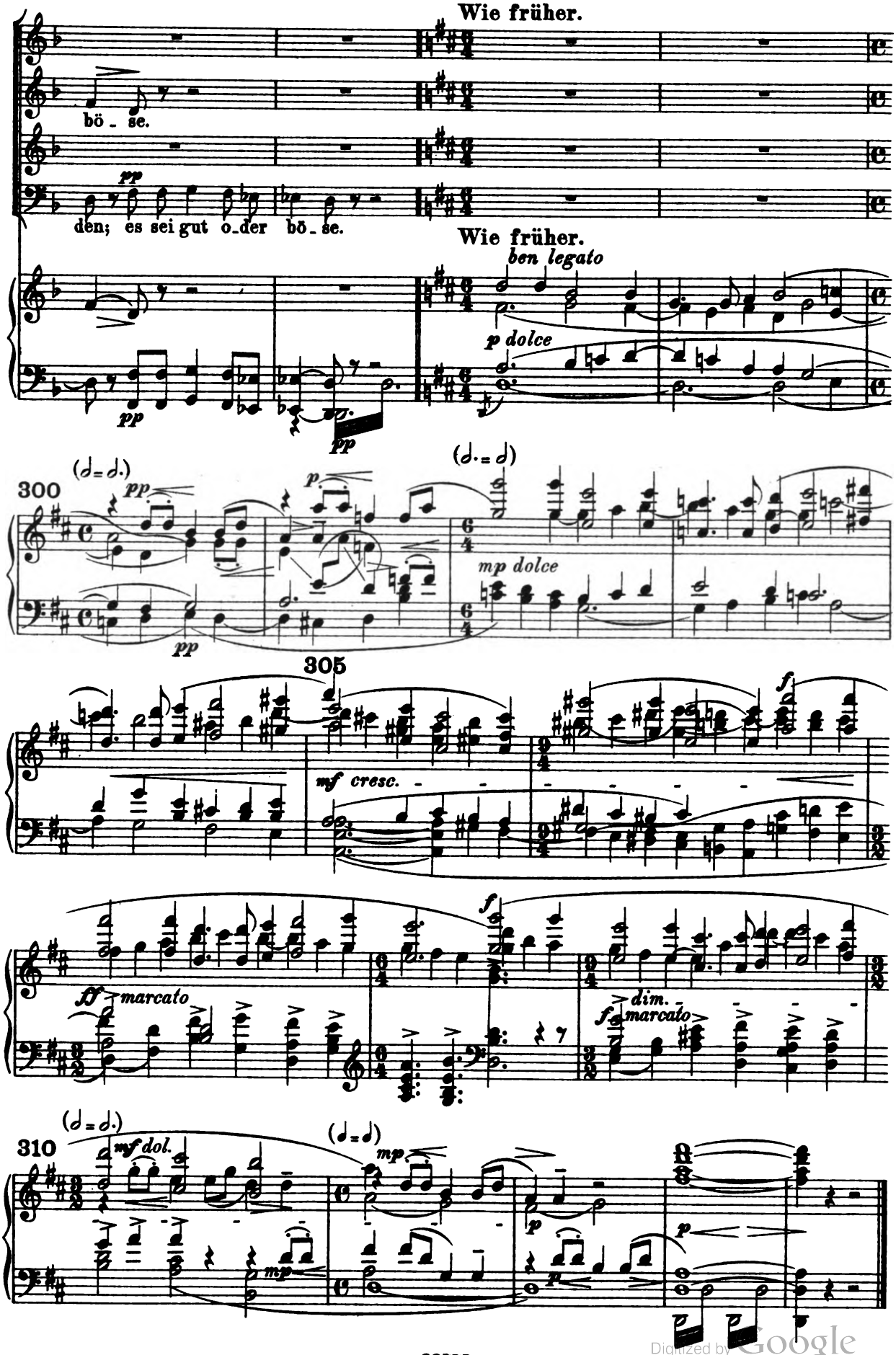

Digitized by Google

IV.

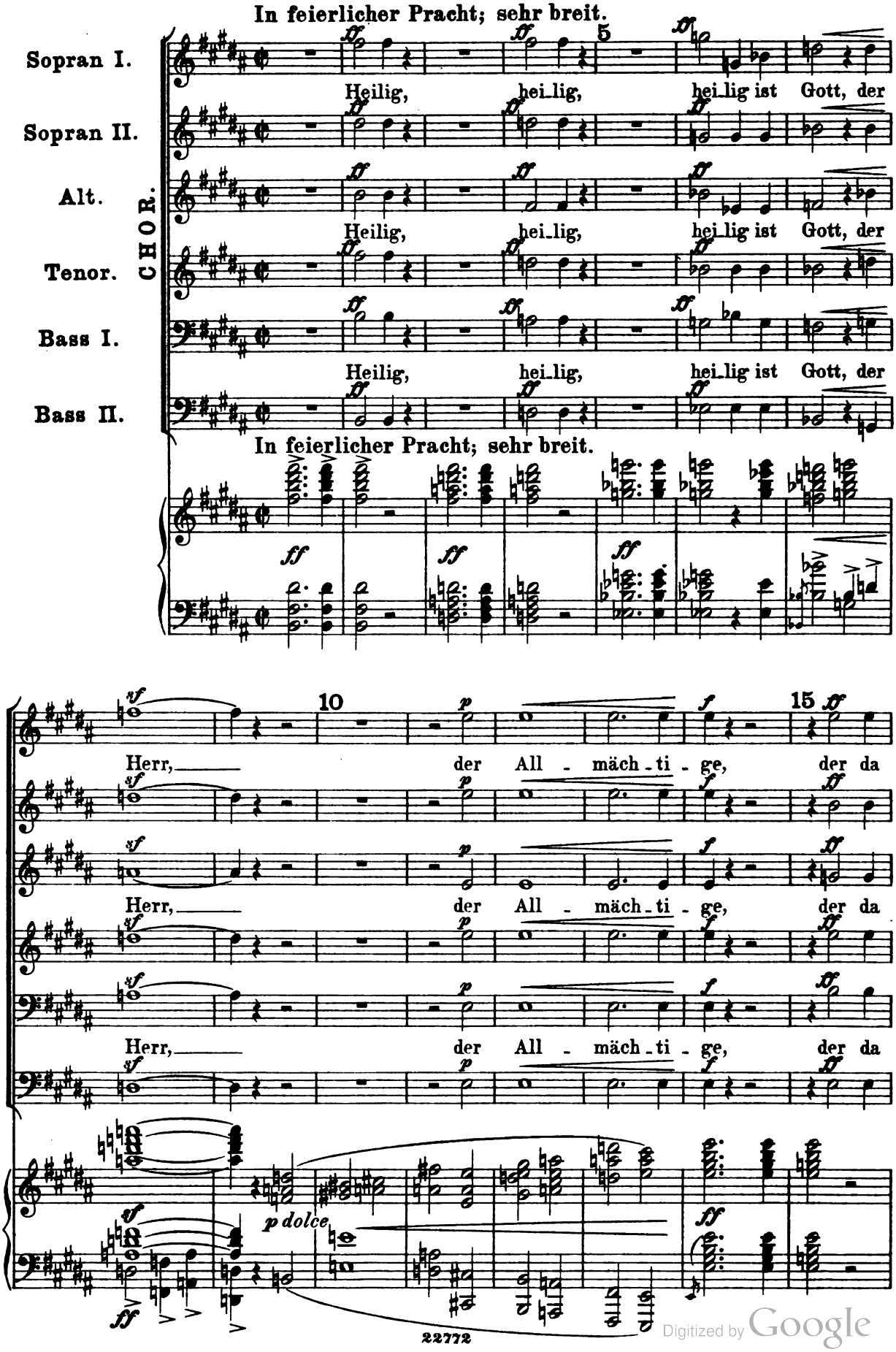

Digitized by Google

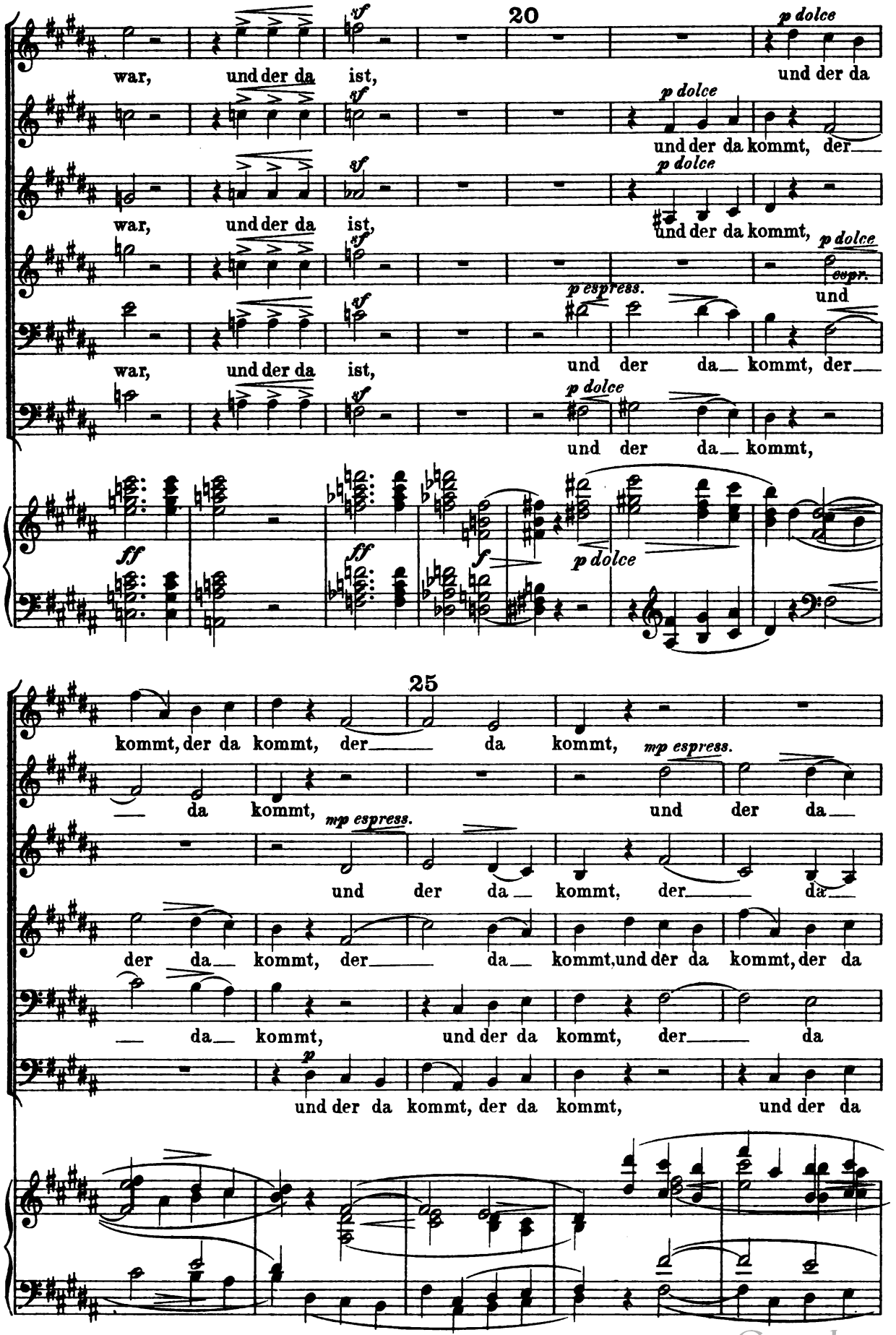

Digitized by Google

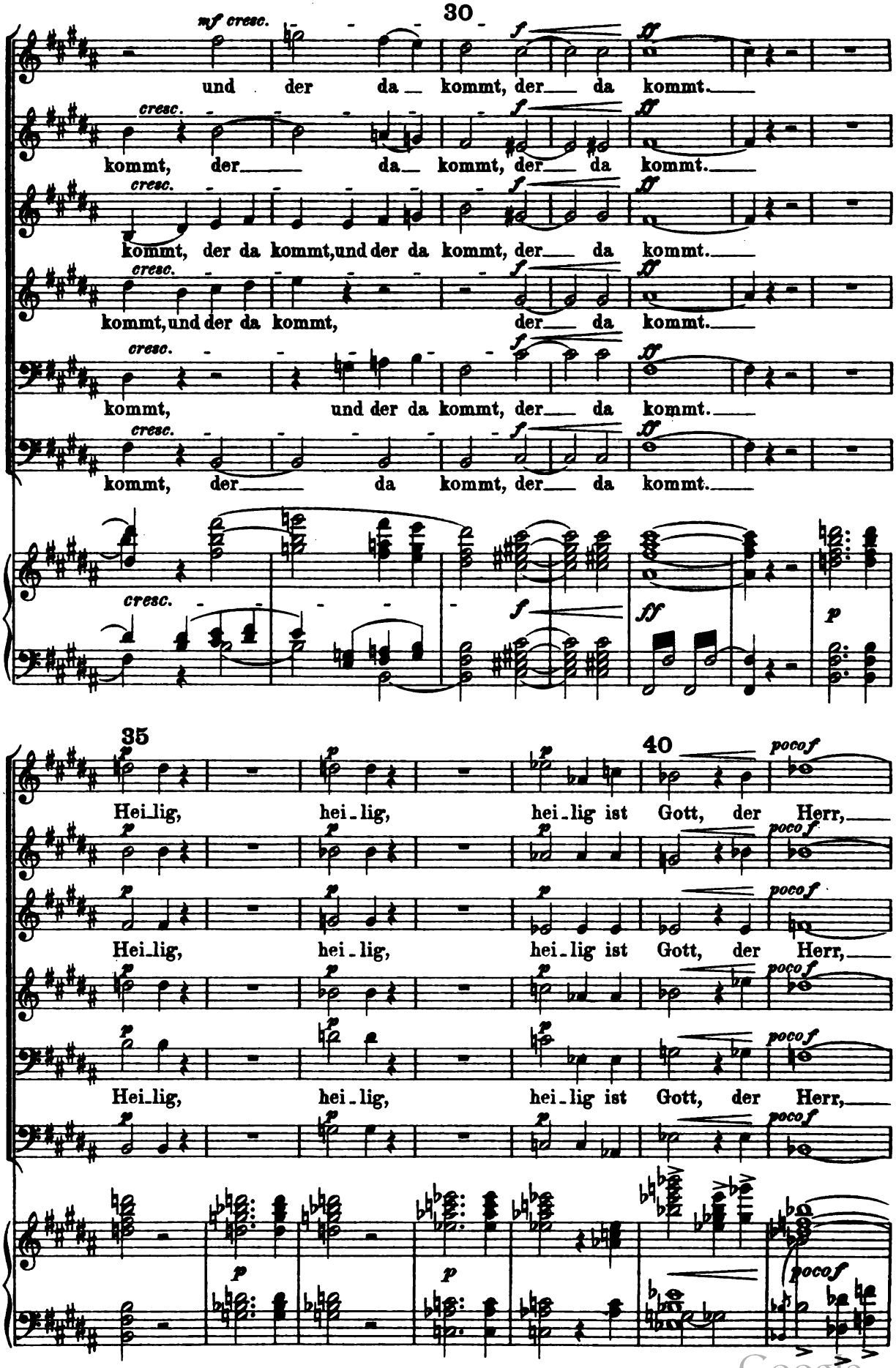

Digitized by Google

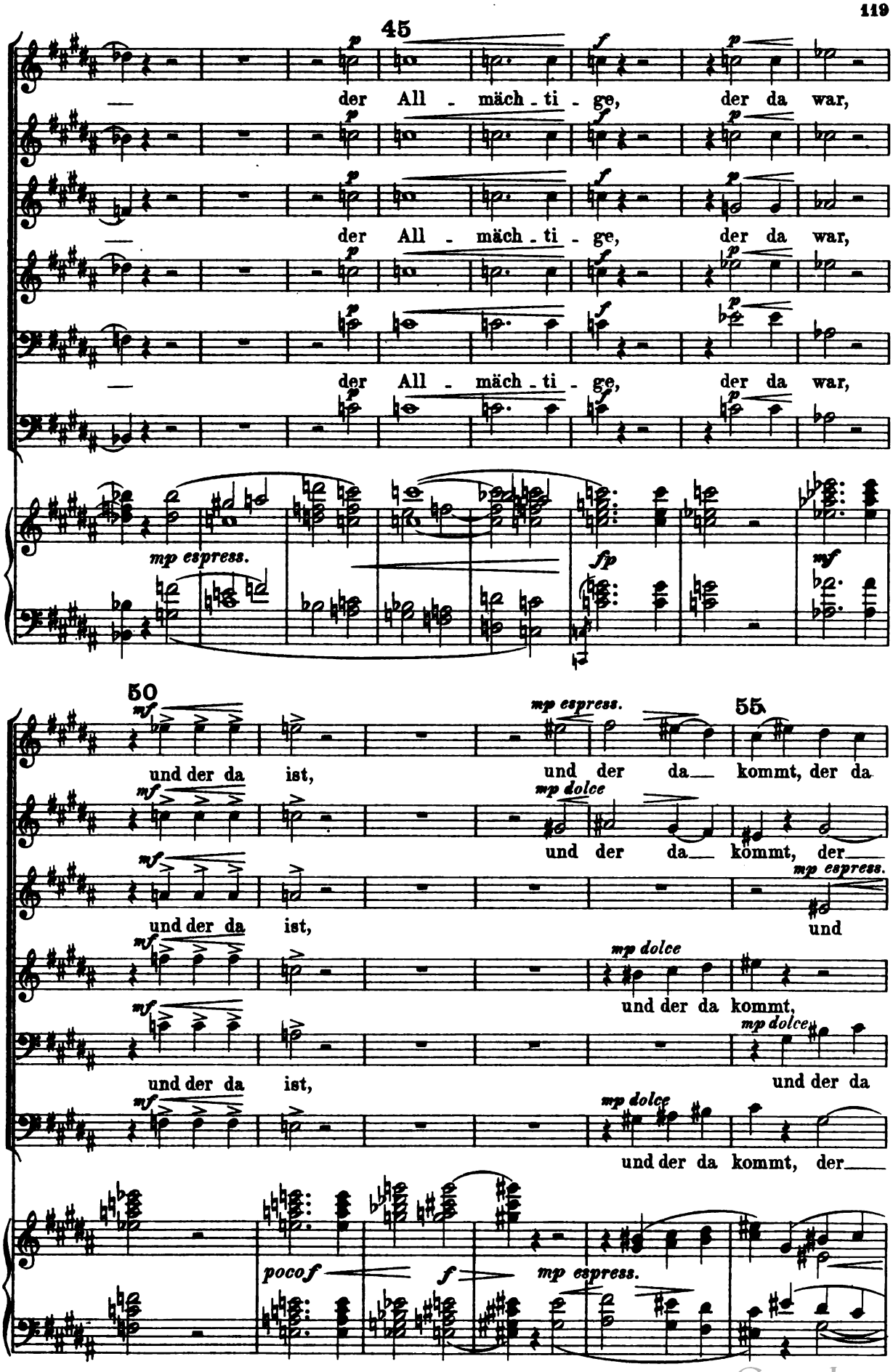

Digitized by Google

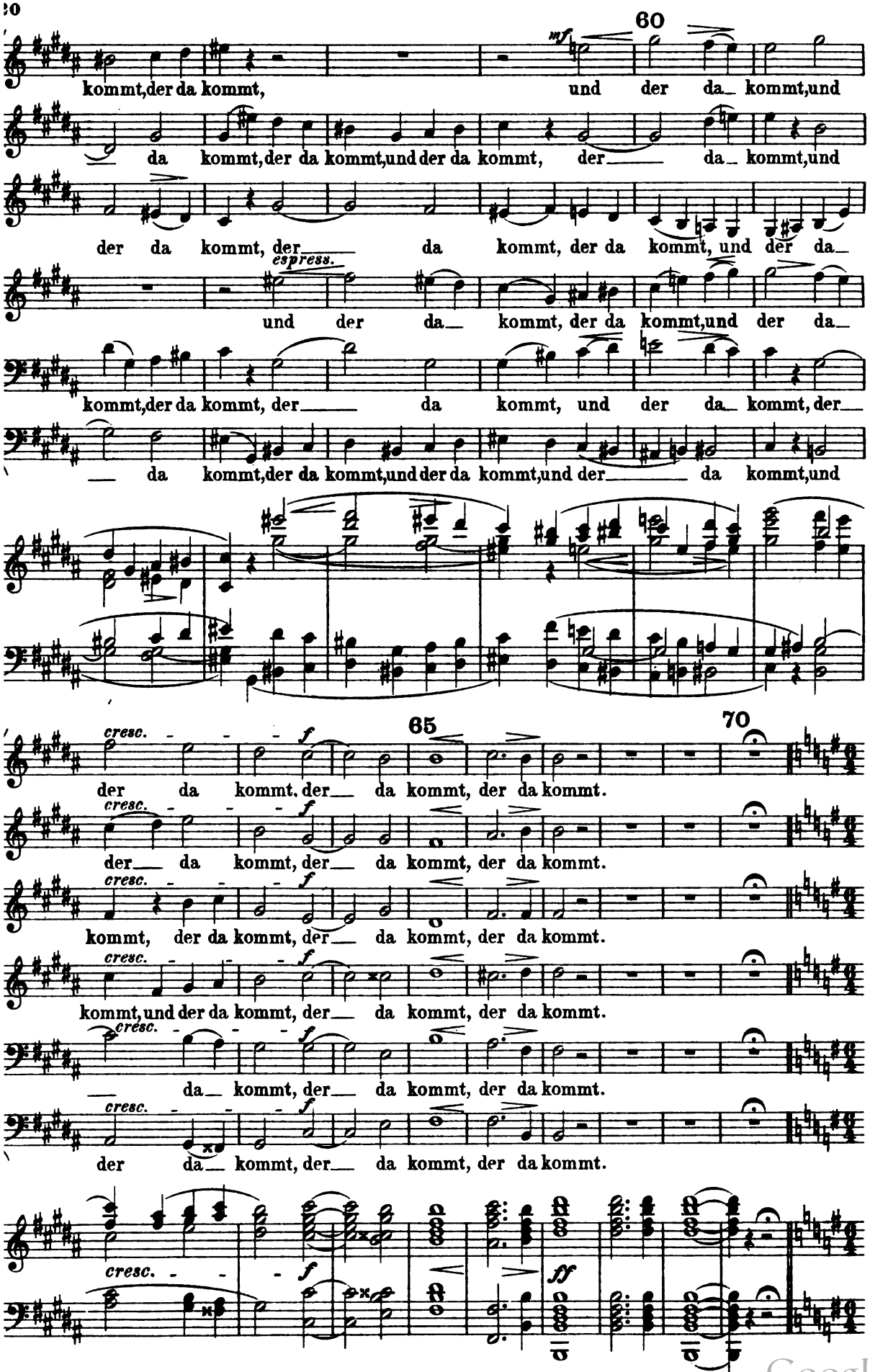

Digitized by Google

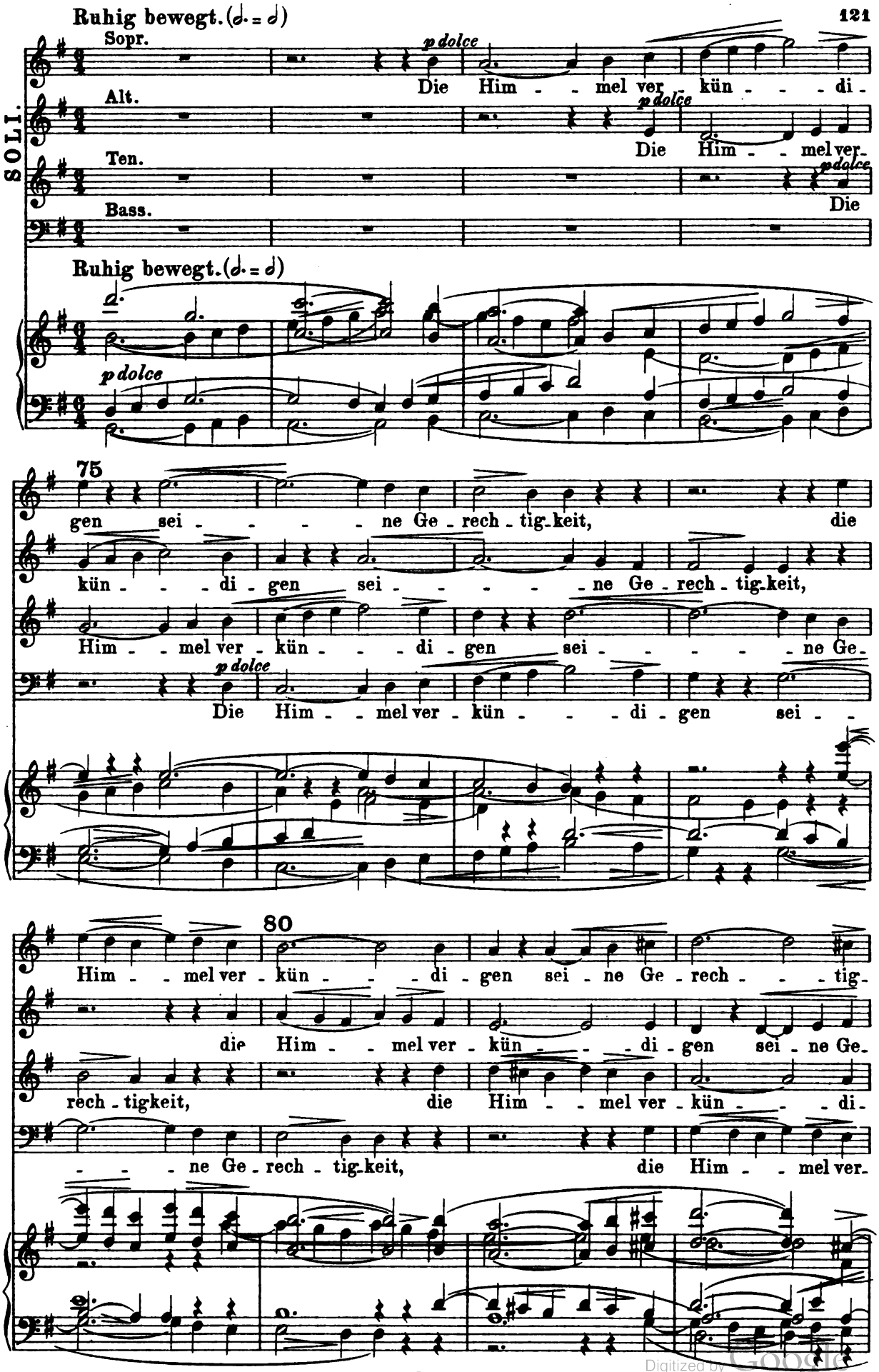

Digitized by Google

85

cresc. poco f

keit, ver kün di gen sei - - - ne Ge - rech - - - tig - keit.

poco f

rech - - - tig - keit, ver kün di gen sei - - ne Ge - rech - tigkeit.

cresc. poco f

gen sei - ne Ge - rech - - - tig - keit, sei - - ne Ge - rech - tigkeit.

poco f

kün - - - di - gen sei - ne Ge - rech - - - - tigkeit.

cresc. mf

90

CHOR.

Sopr. I u. II.

p dolce

Die Him - - mel ver - kün - - - di -

Alt.

p dolce

Die Him - - mel ver -

Ten.

p dolce

Die

Bass I u. II.

poco f mp

gen sei - - - - - ne Ge - rech - tigkeit, die

kün - - - di - gen sei - - - - - ne Ge - rech - tig - keit,

Him - - mel ver - kün - - - di - gen sei - - - - - ne Ge -

p dolce

Die Him - - mel ver - kün - - - di - gen sei -

Digitized by Google

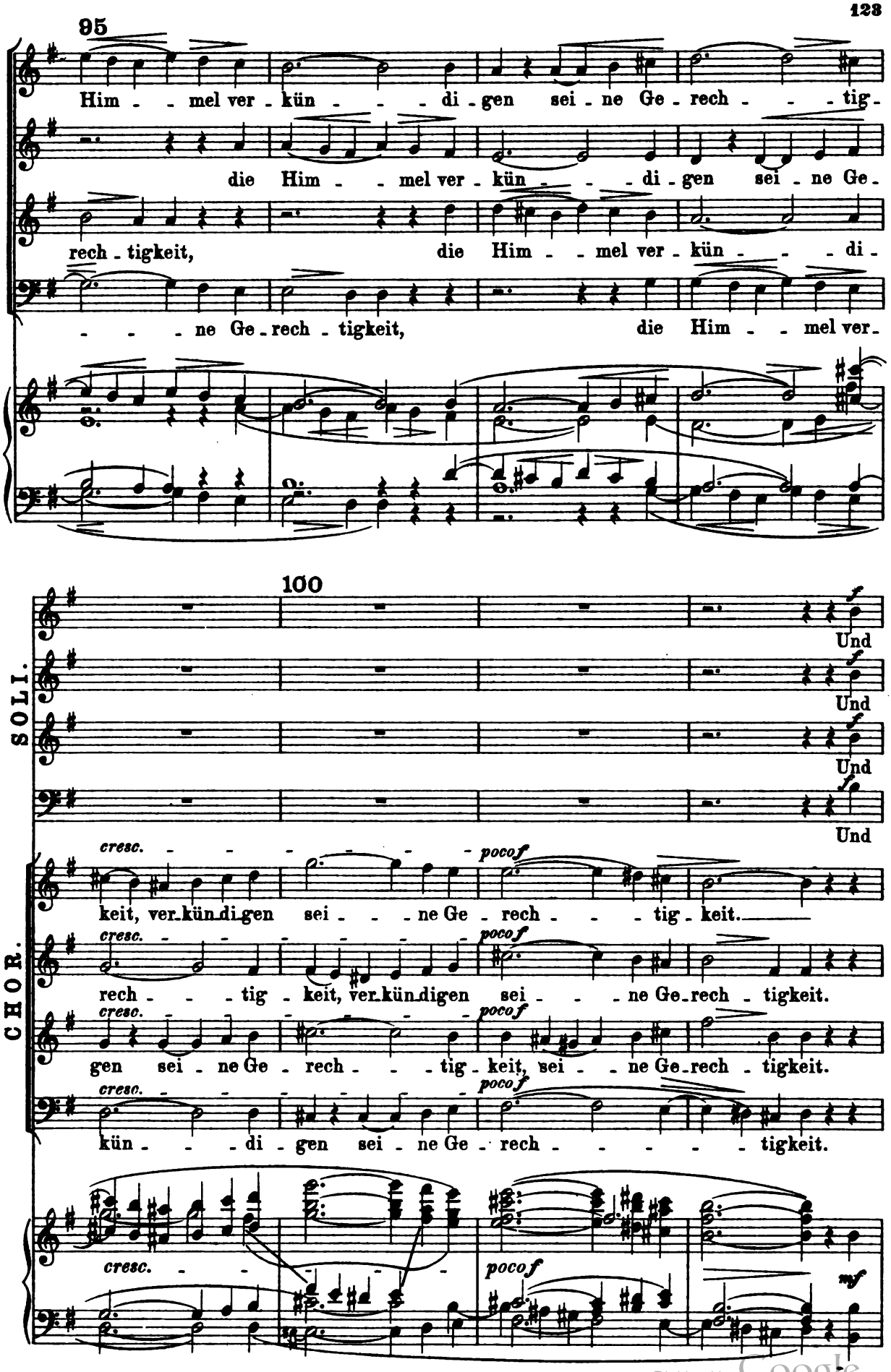
95
Him - - mel ver - kün - - - di - gen sei - ne Ge - rech - - - tig -
die Him - - mel ver - kün - - - di - gen sei - ne Ge -
rech - tigkeit, die Him - - mel ver - kün - - - di -
- - - ne Ge - rech - tigkeit, die Him - - mel ver -
100
SOLI.
Und
Und
Und
Und
CHOR.
cresc. - - -

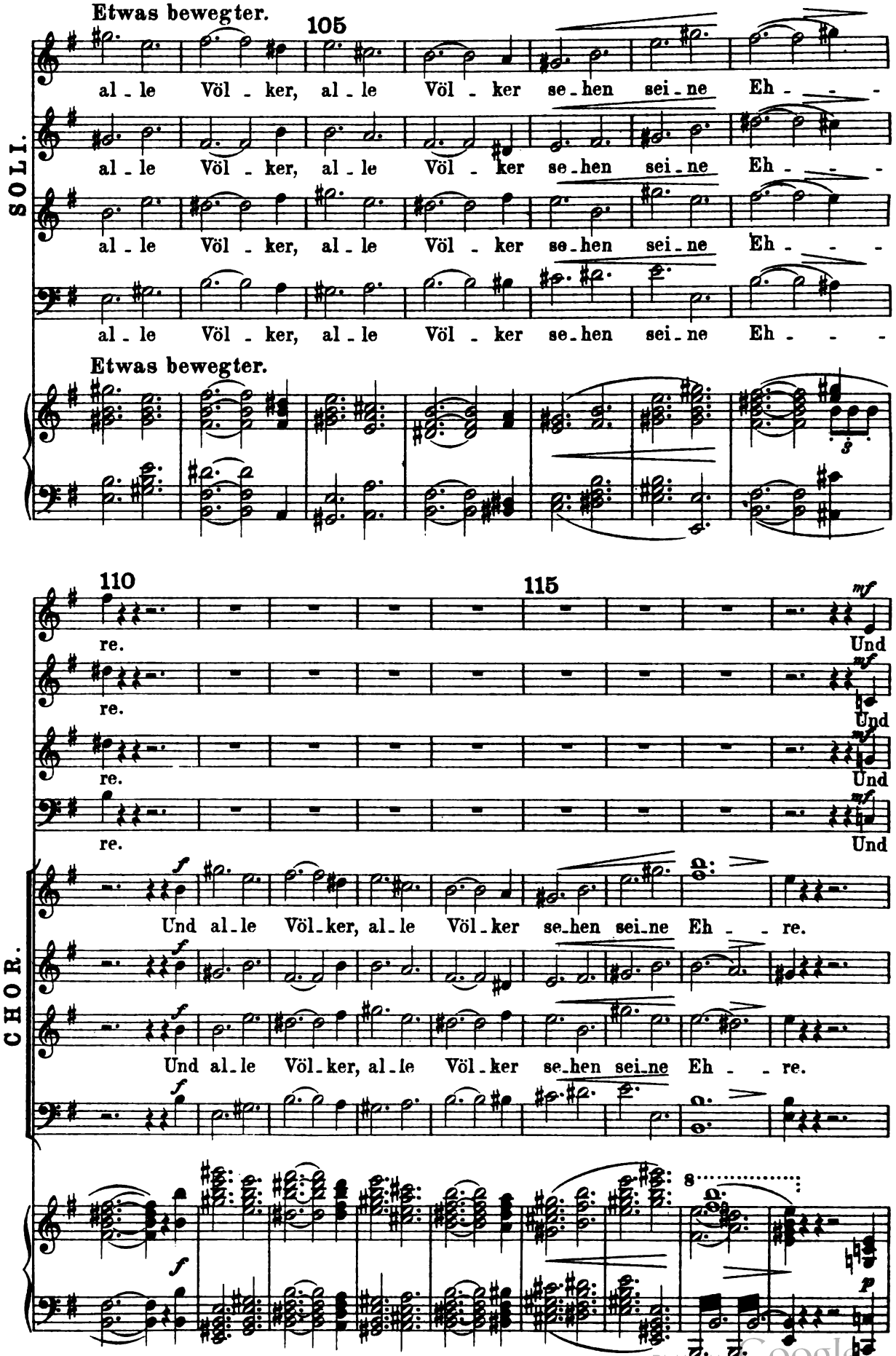

Digitized by Google

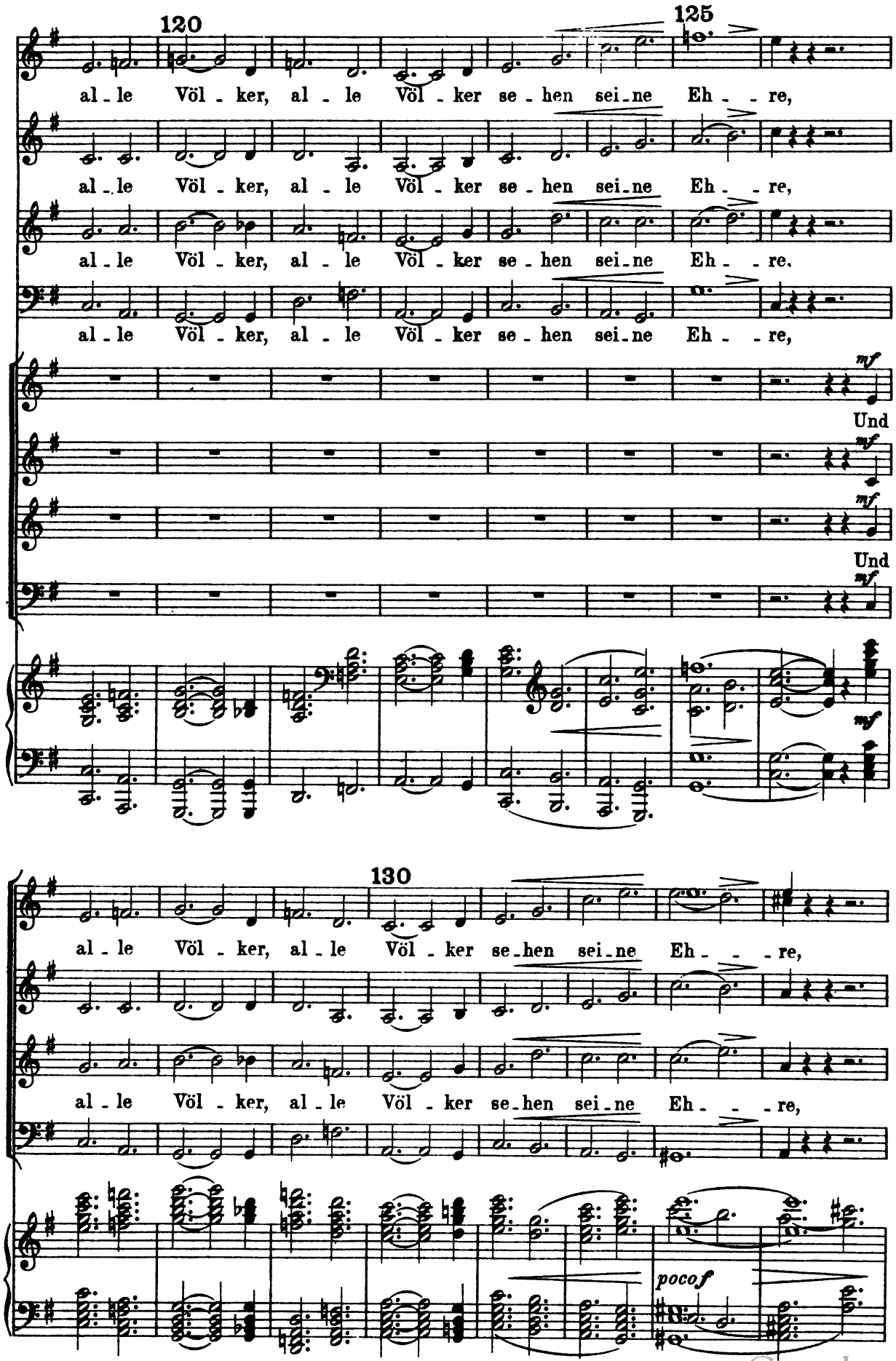

Digitized by Google

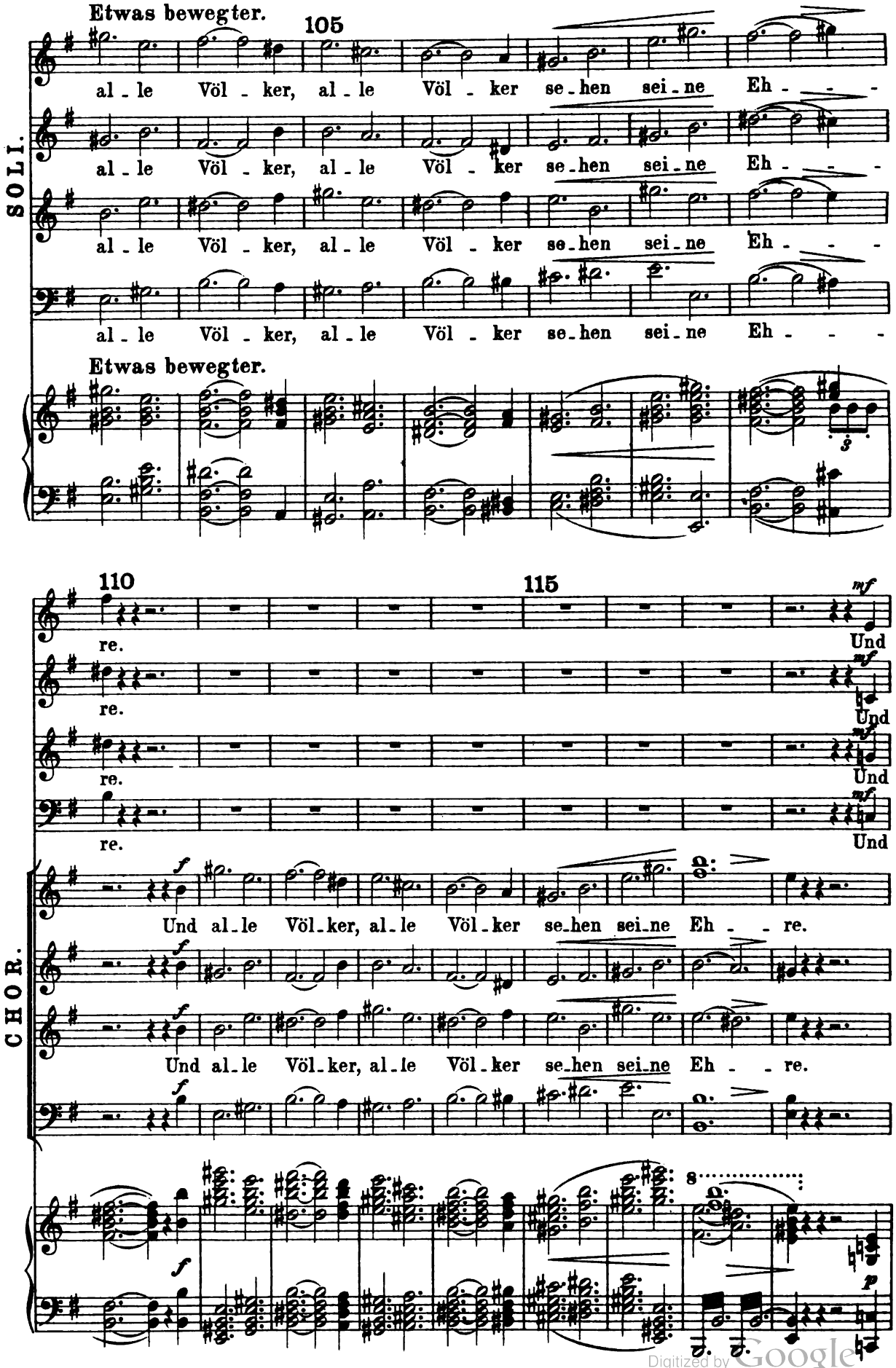

Digitized by Google

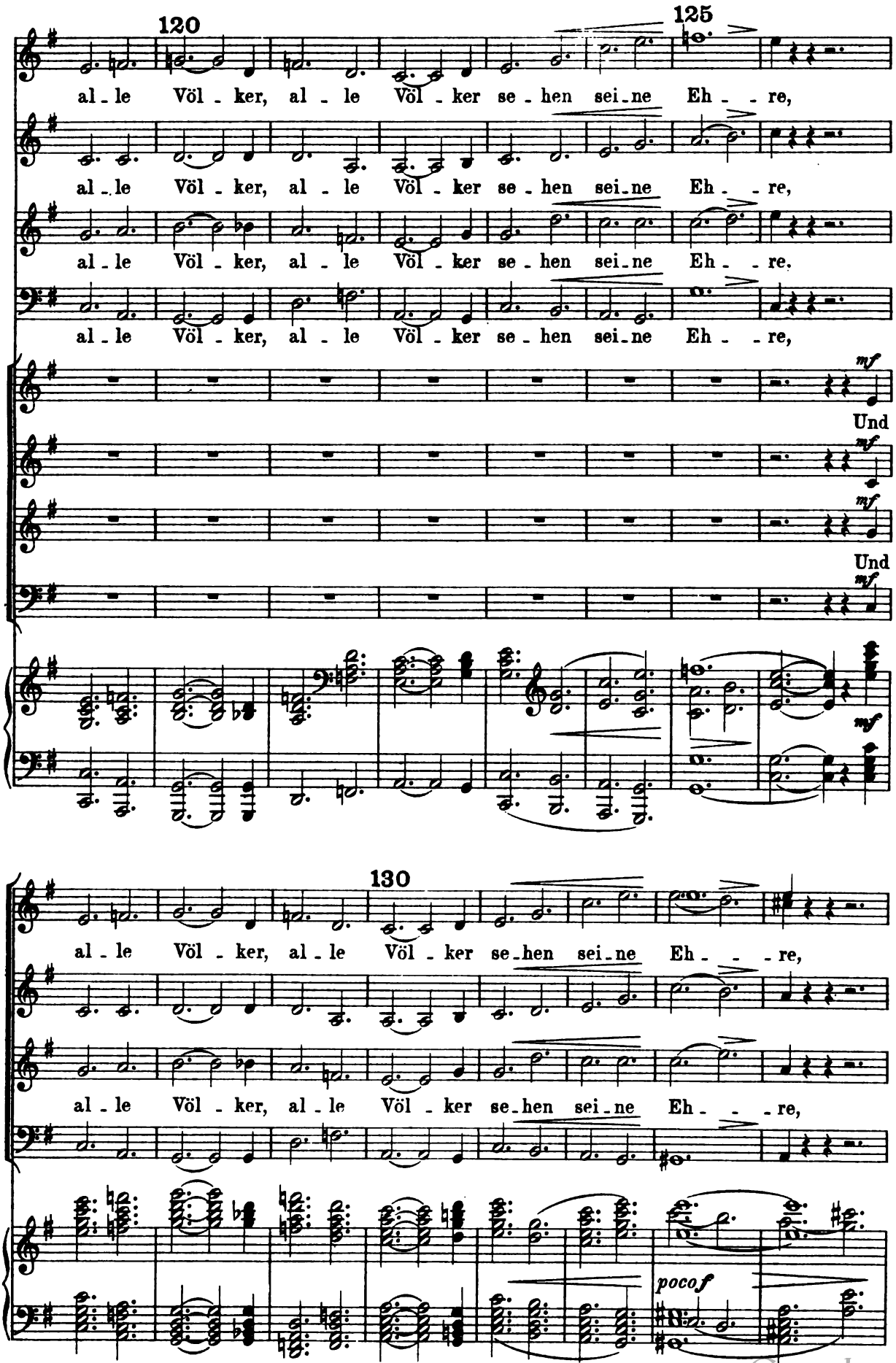

Digitized by Google

135 ritard. a tempo 140

SOLI.

mf ff

sei-ne Eh - - - - re.

mf ff

sei-ne Eh - - - - re.

mf ff

sei-ne Eh - - - - re.

mf ff

sei-ne Eh - - - - re.

CHOR.

poco f ff p dolce

sei - ne Eh - - re. Die Him - mel ver-

poco f ff p dolce

Die

poco f ff

sei - ne Eh - - re.

poco f ff

ritard. a tempo

mp ff mf p dolce

145

CHOR.

kün - - - di - gen sei - - - - - ne Ge - rech - tig-keit,

Him - - mel ver - kün - - - di - gen sei - - - - - ne Ge-

p dolce

Die Him - - mel ver - kün - - - di - gen sei - -

p dolce

Die Him - - mel ver - kün - - - di -

Digitized by Google

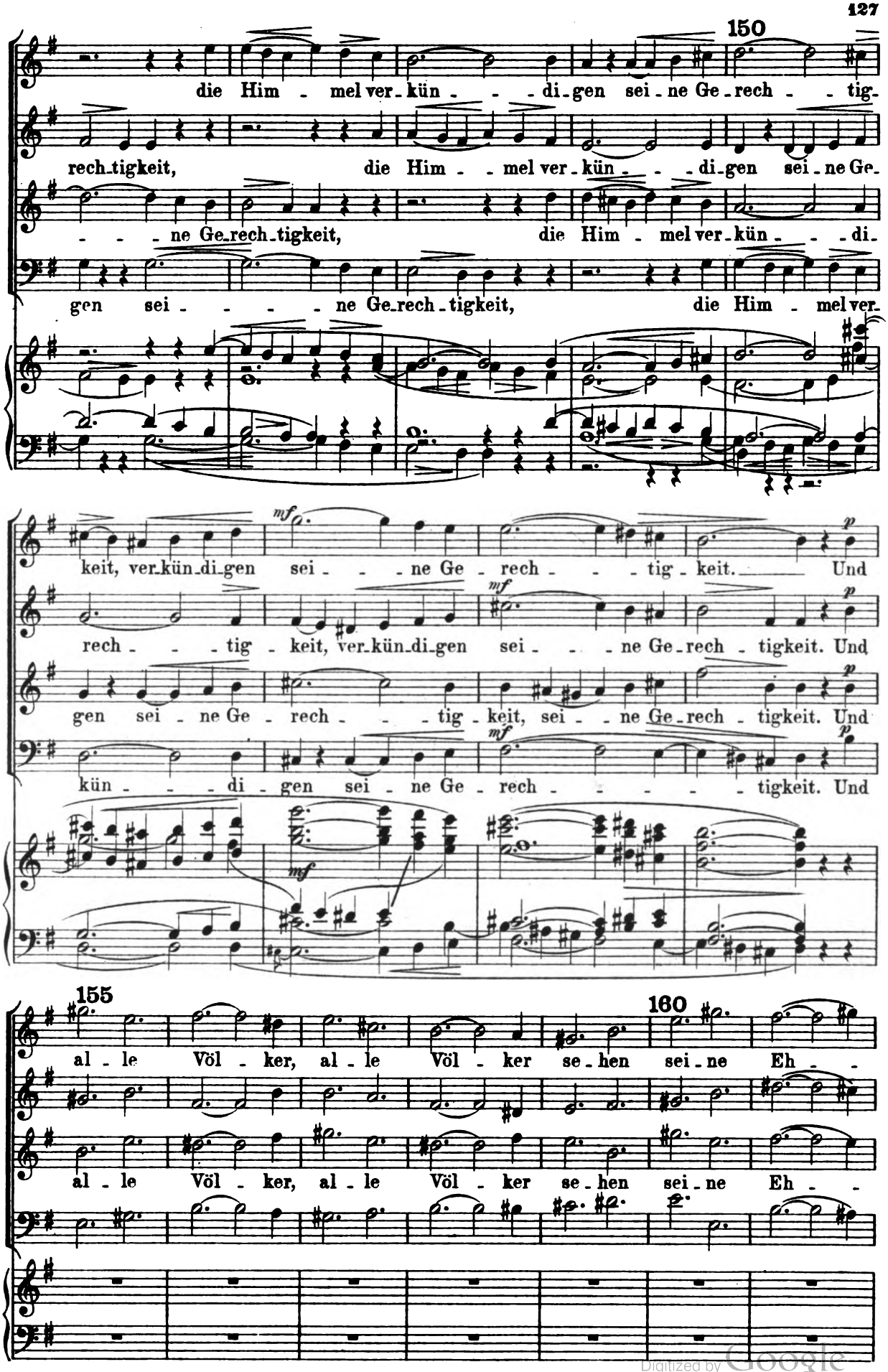

Digitized by Google

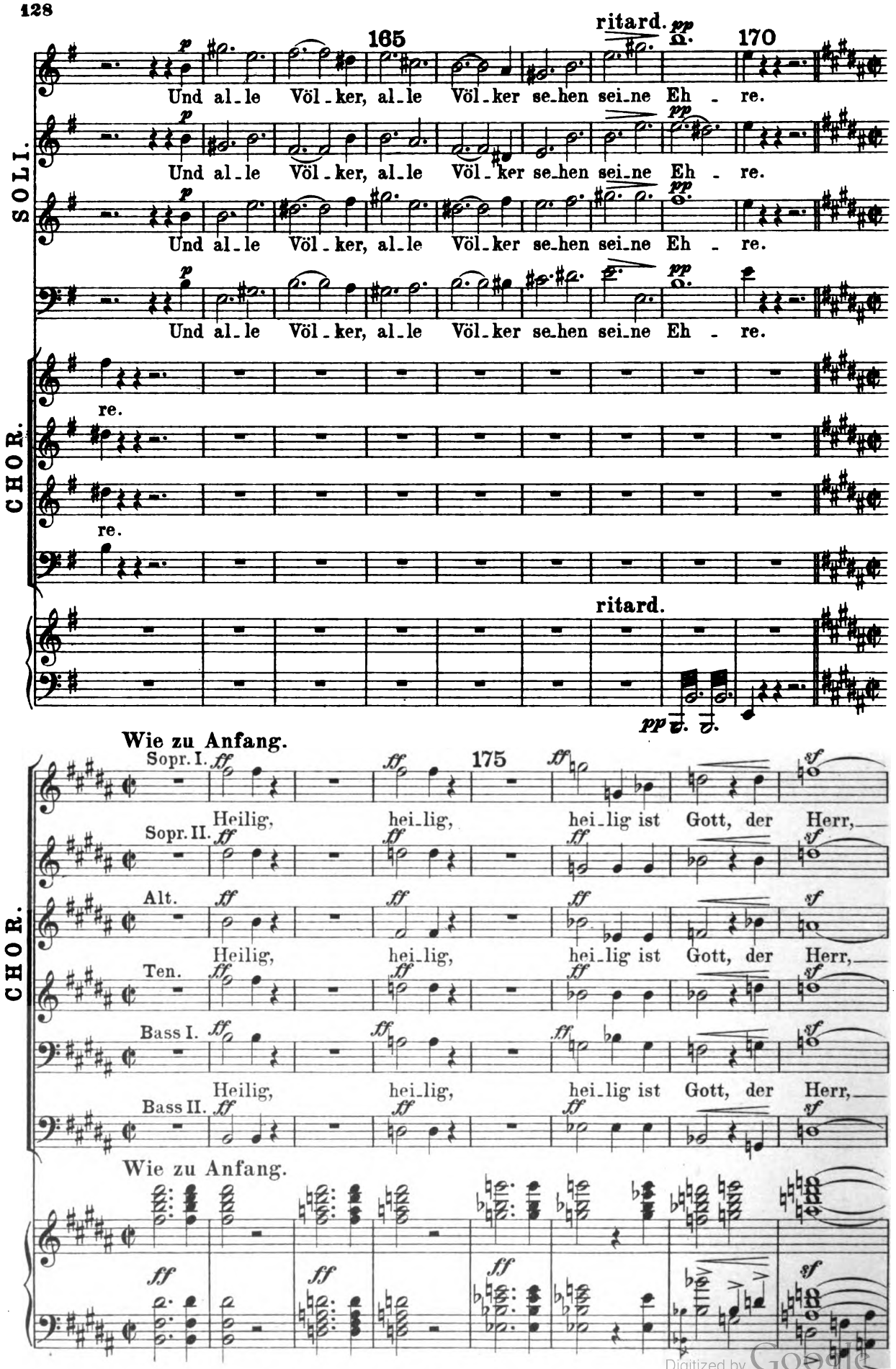

Digitized by Google

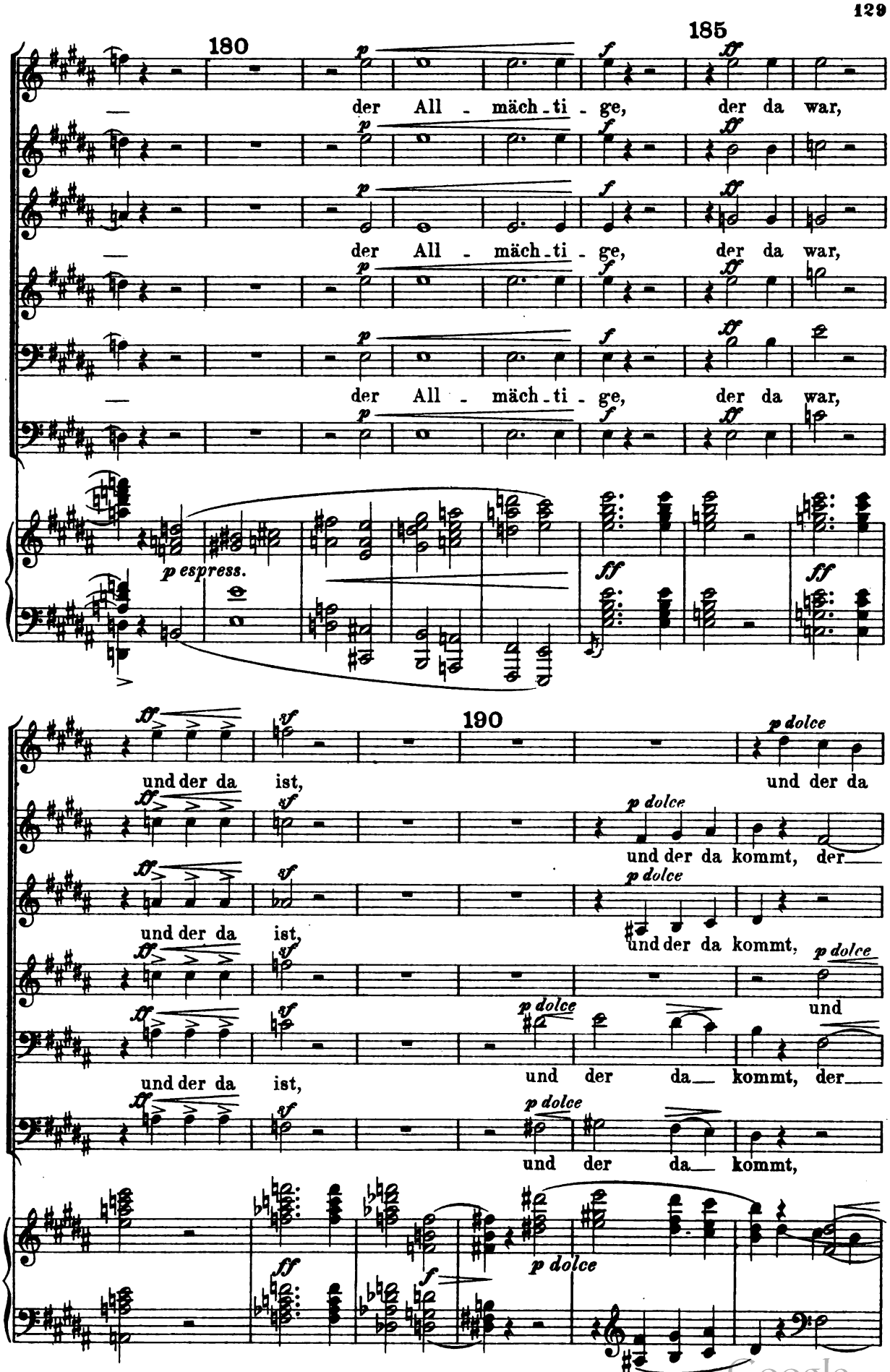

Digitized by Google

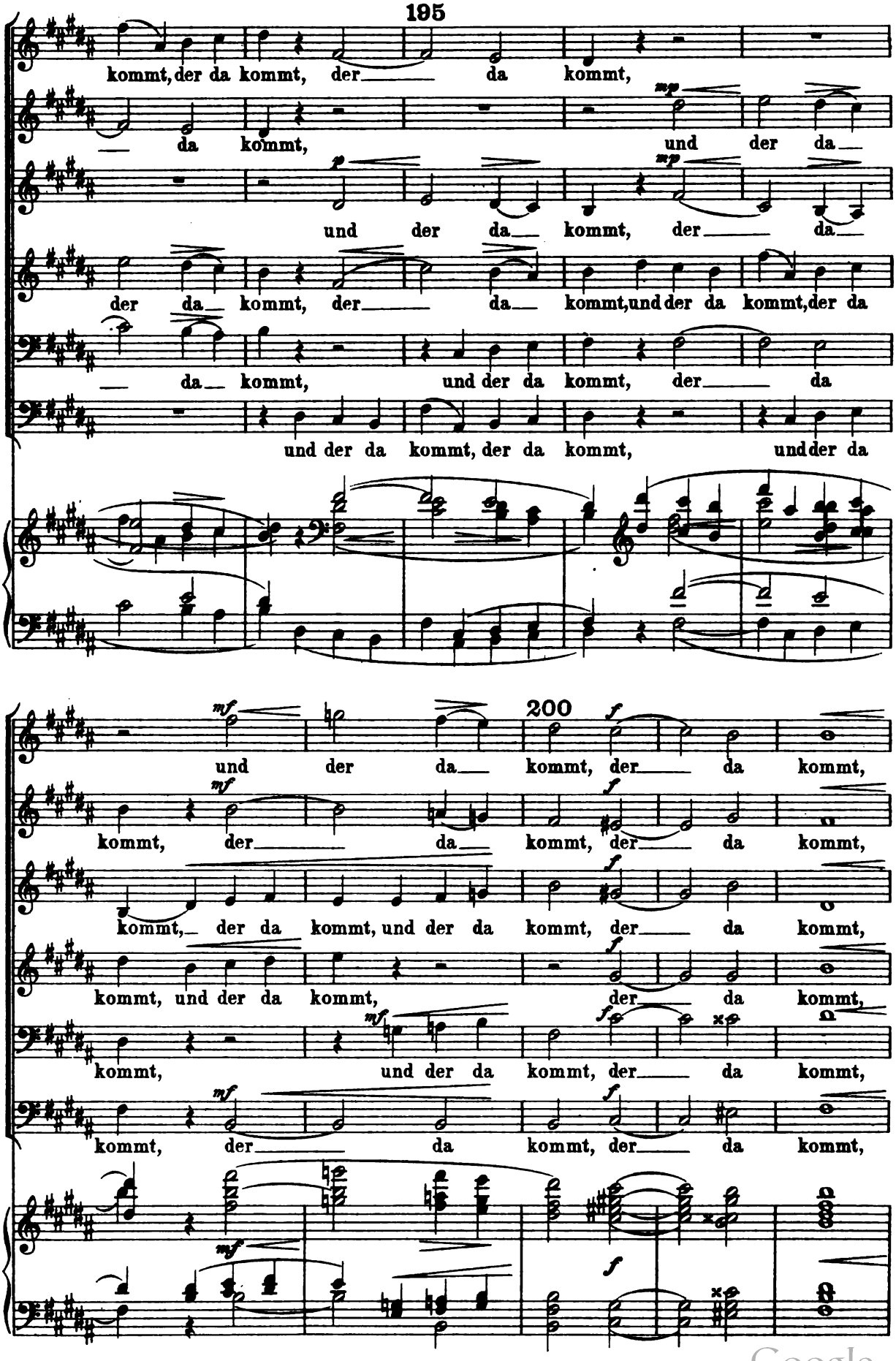

Digitized by Google

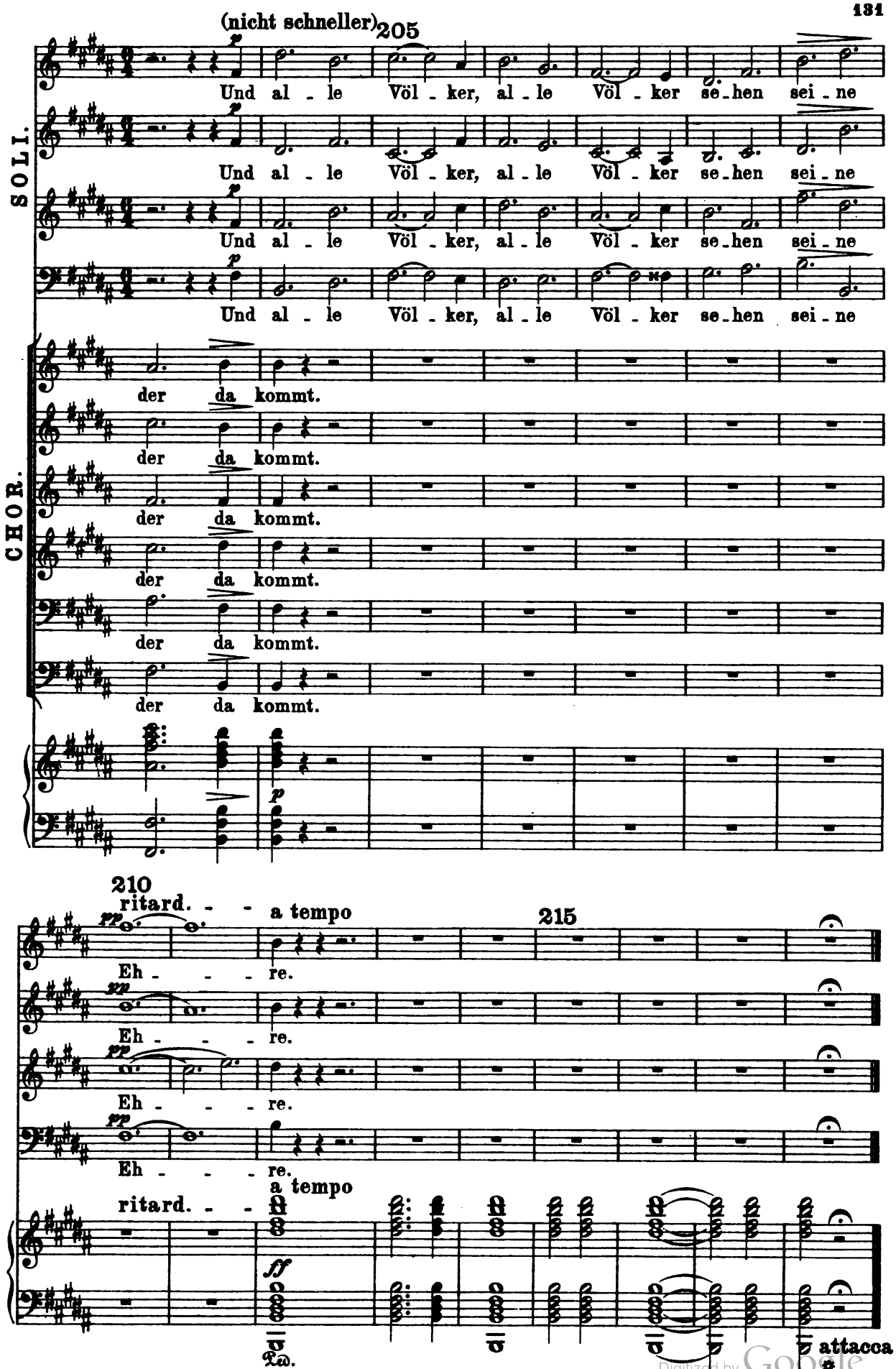

Digitized by Google

V.

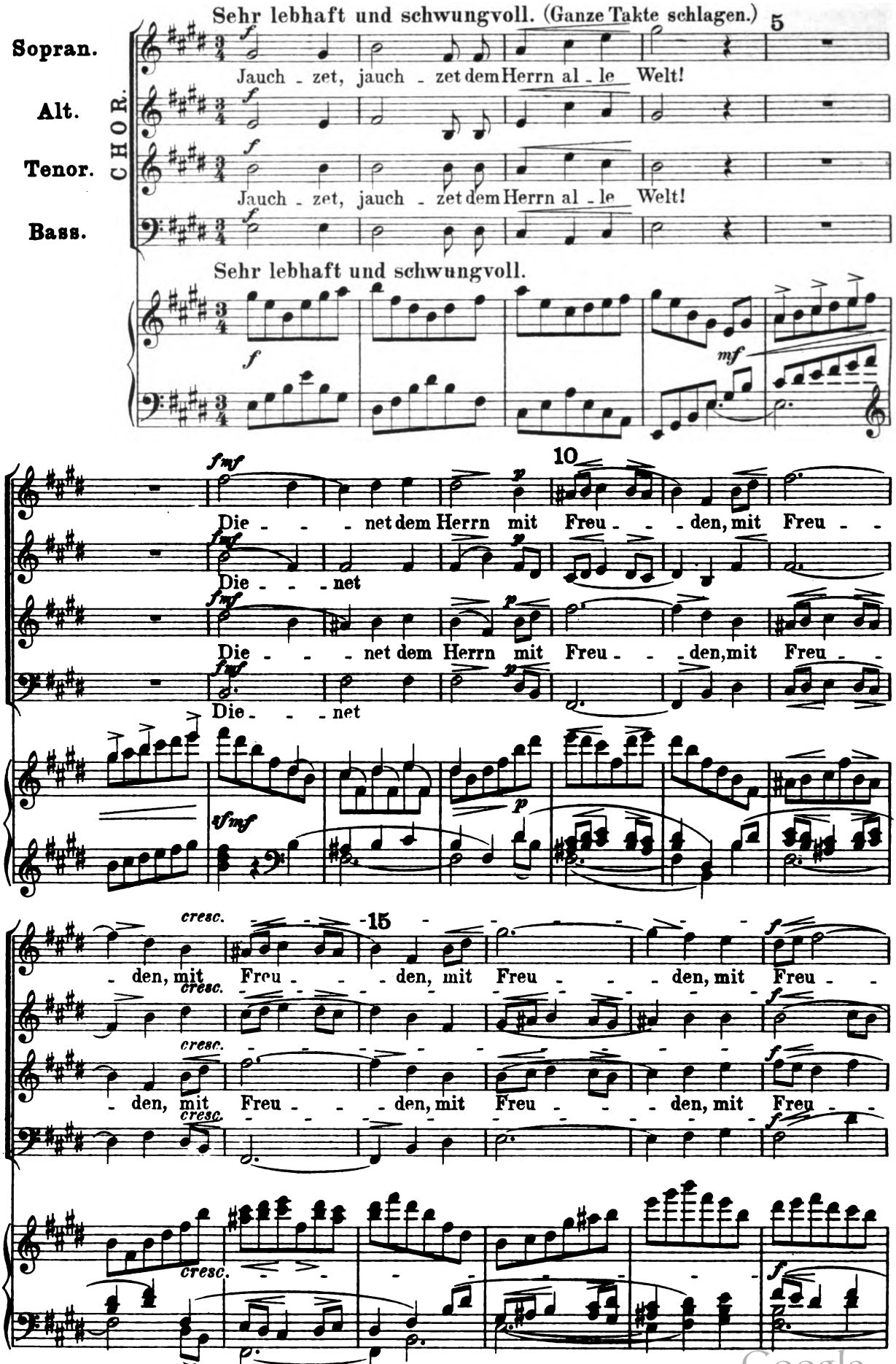

Digitized by Google

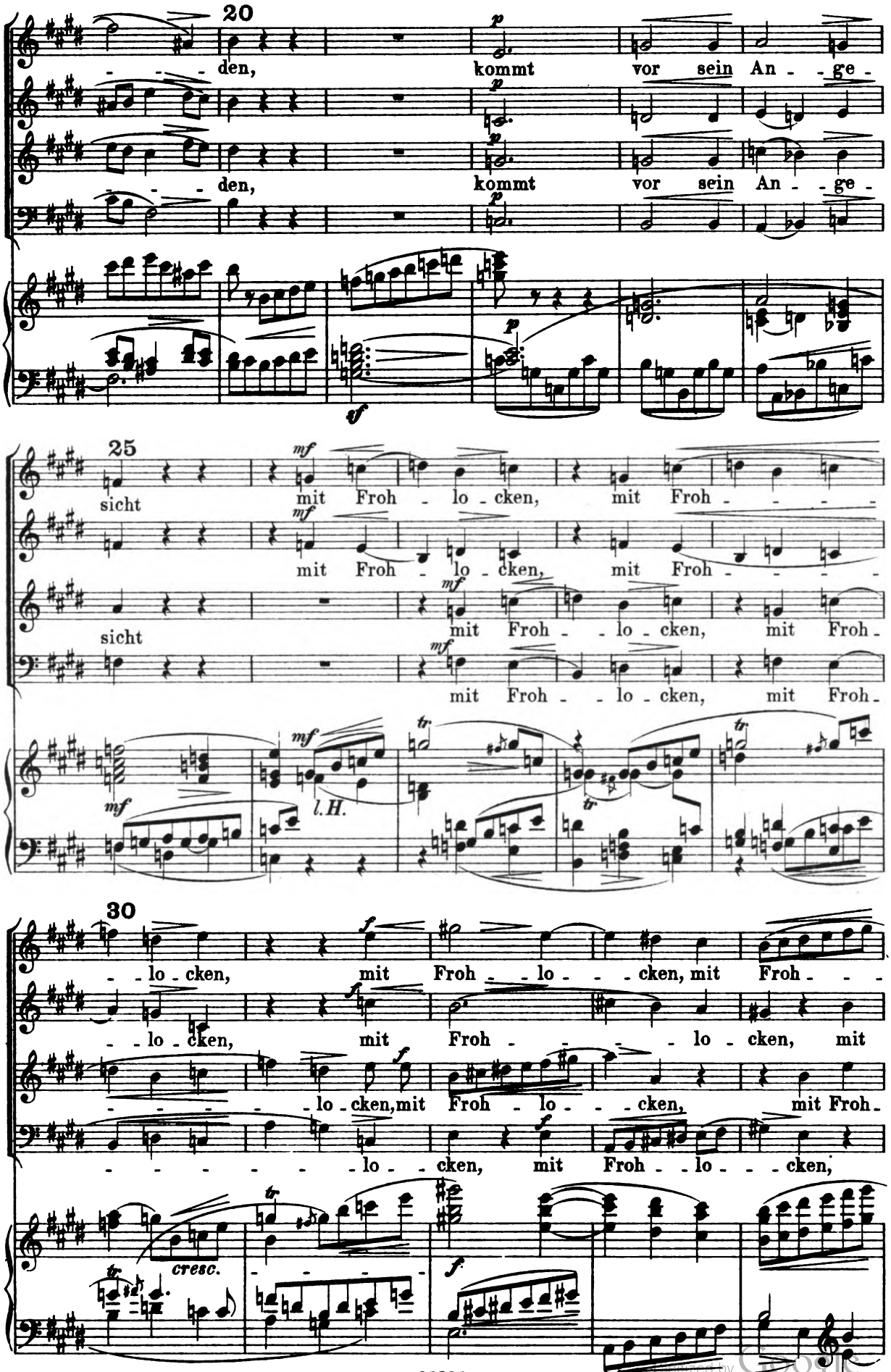

Digitized by Google

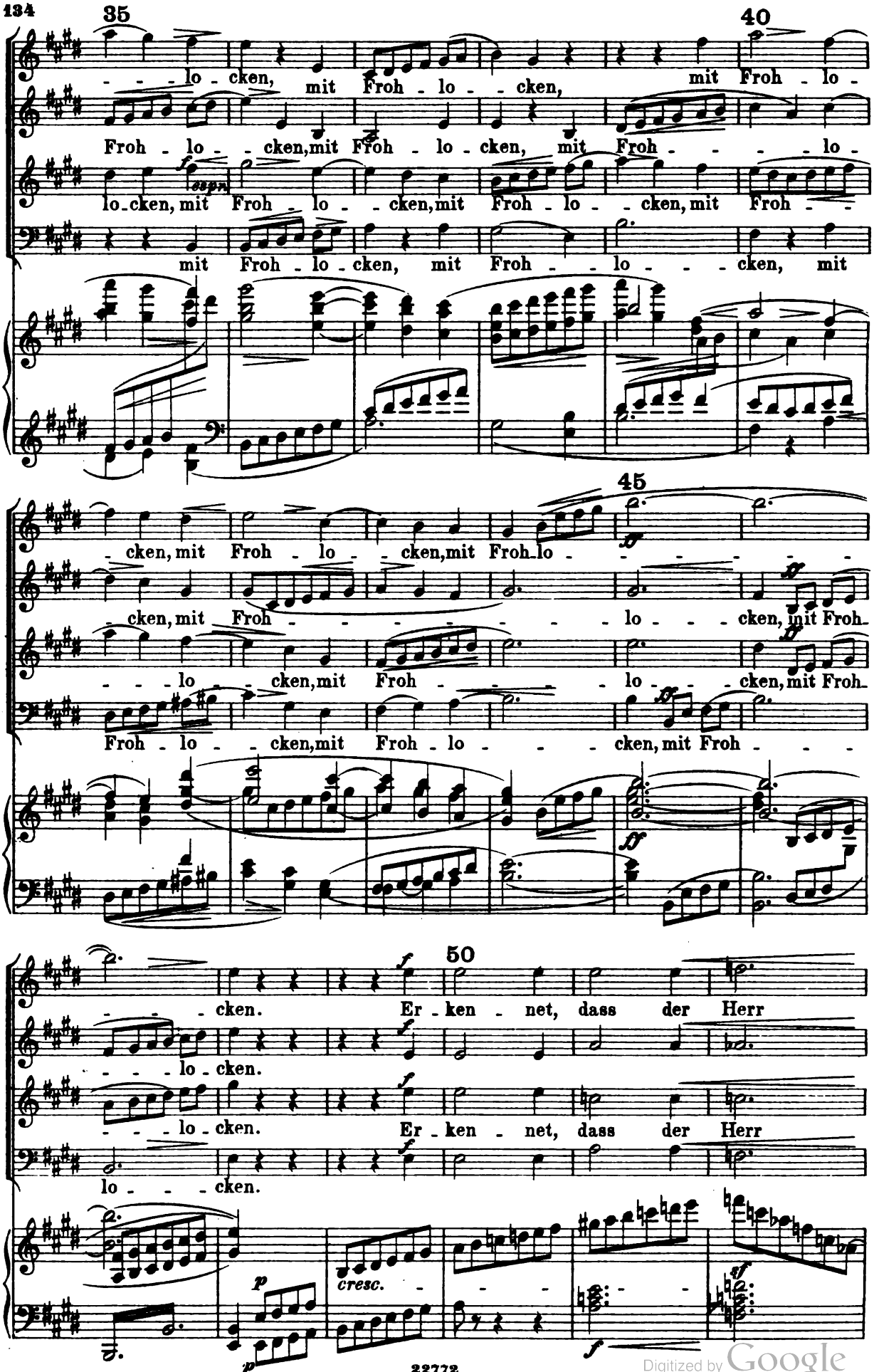

Digitized by Google

55

Gott ist.

Gott ist.

ff *sf* *f cresc.*

Langsam. (♩ = ♩.)

60

SOLI.

f Er hat uns ge-macht, und nicht wir selbst, *mf* zu

f Er hat uns ge-macht, und nicht wir selbst,

f Er hat uns ge-macht, und nicht wir selbst,

f Er hat uns ge-macht, und nicht wir selbst,

CHOR.

p Er hat uns ge-macht, und nicht wir

p Er hat uns ge-macht, und nicht wir

p Er hat uns ge-macht, und nicht wir

Langsam. (♩ = ♩.)

ff *mf deciso* *p*

Digitized by Google

poco accelerando - - -

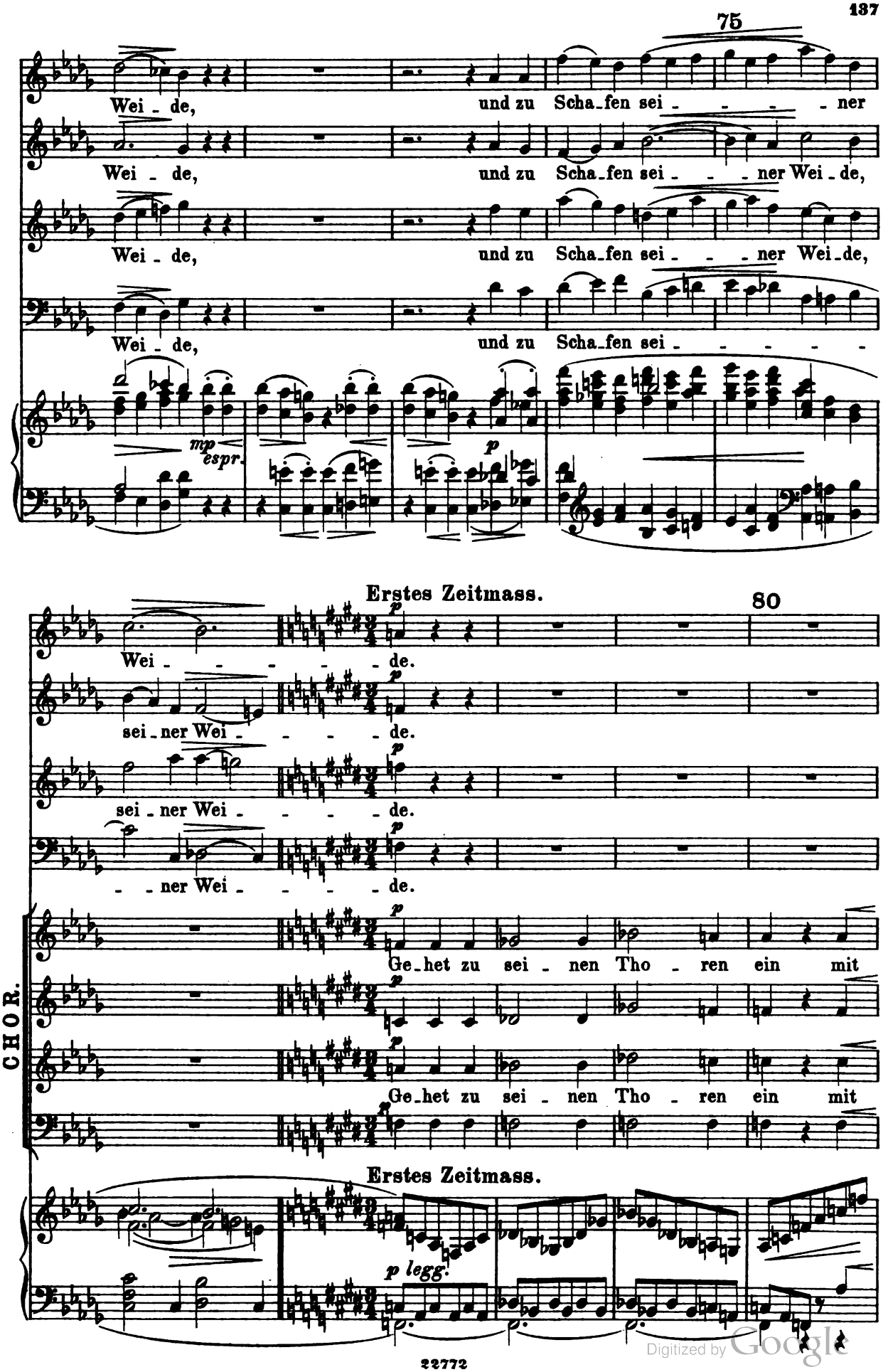

Digitized by Google

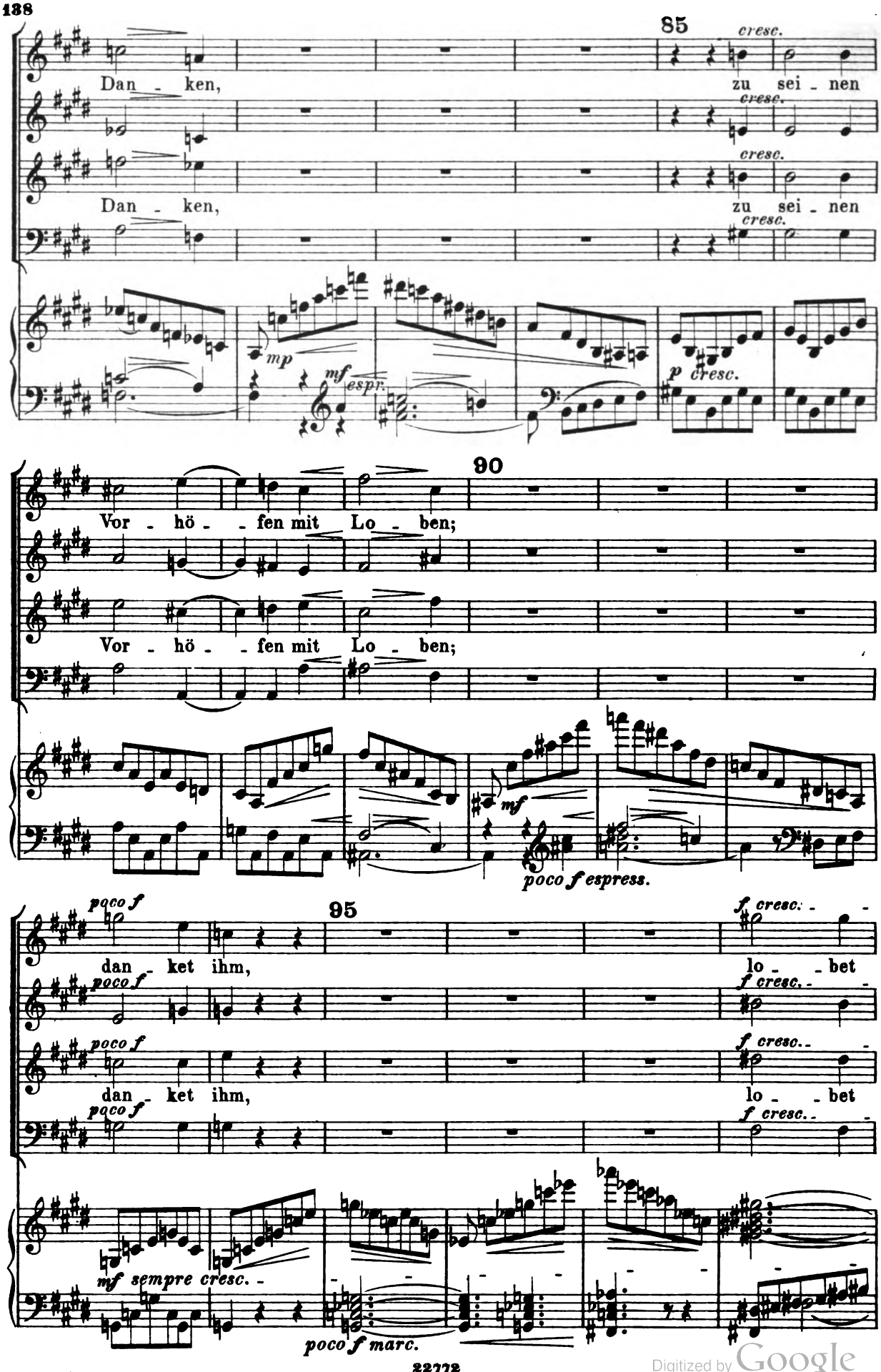

Digitized by Google

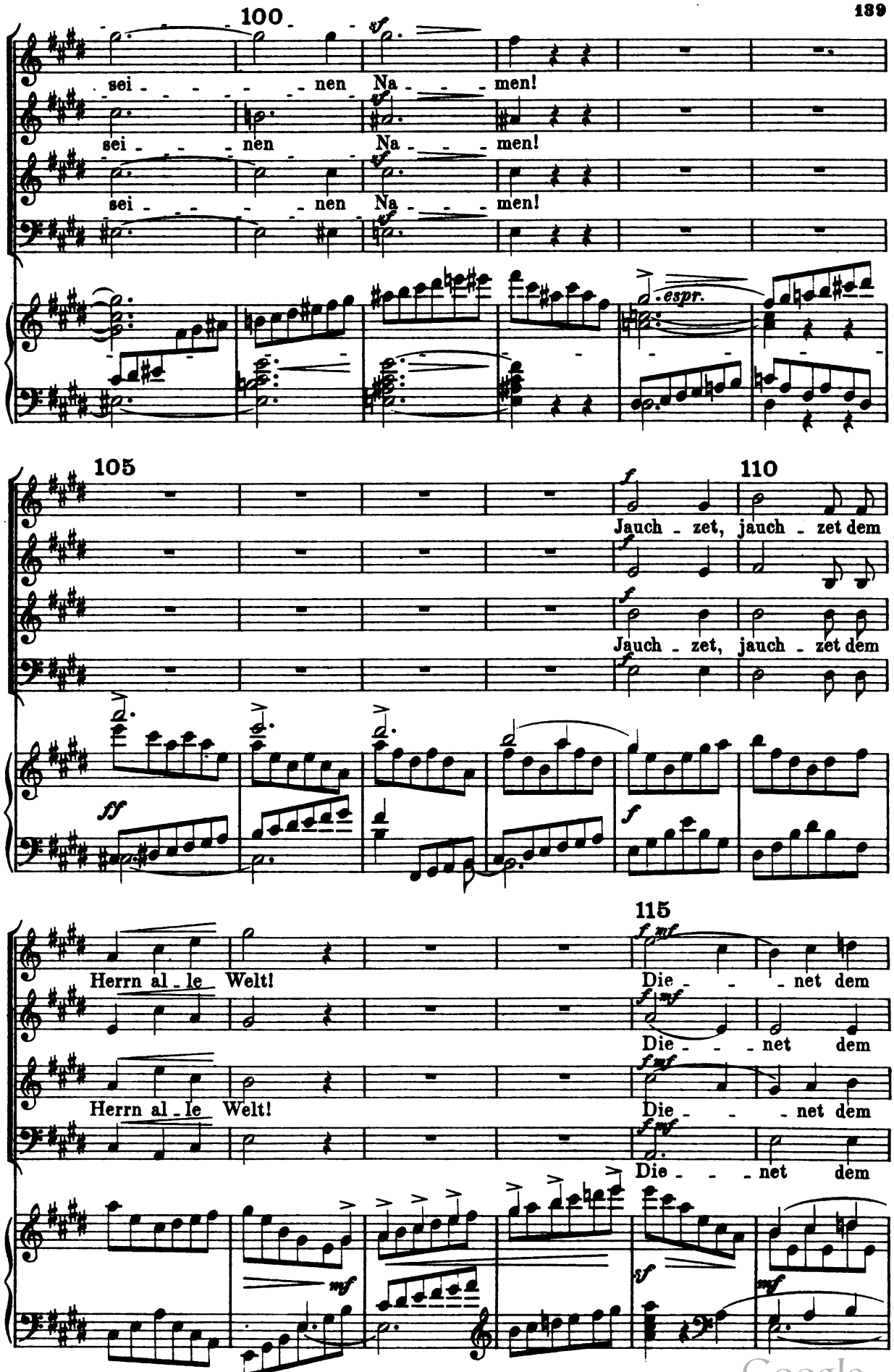

Digitized by Google

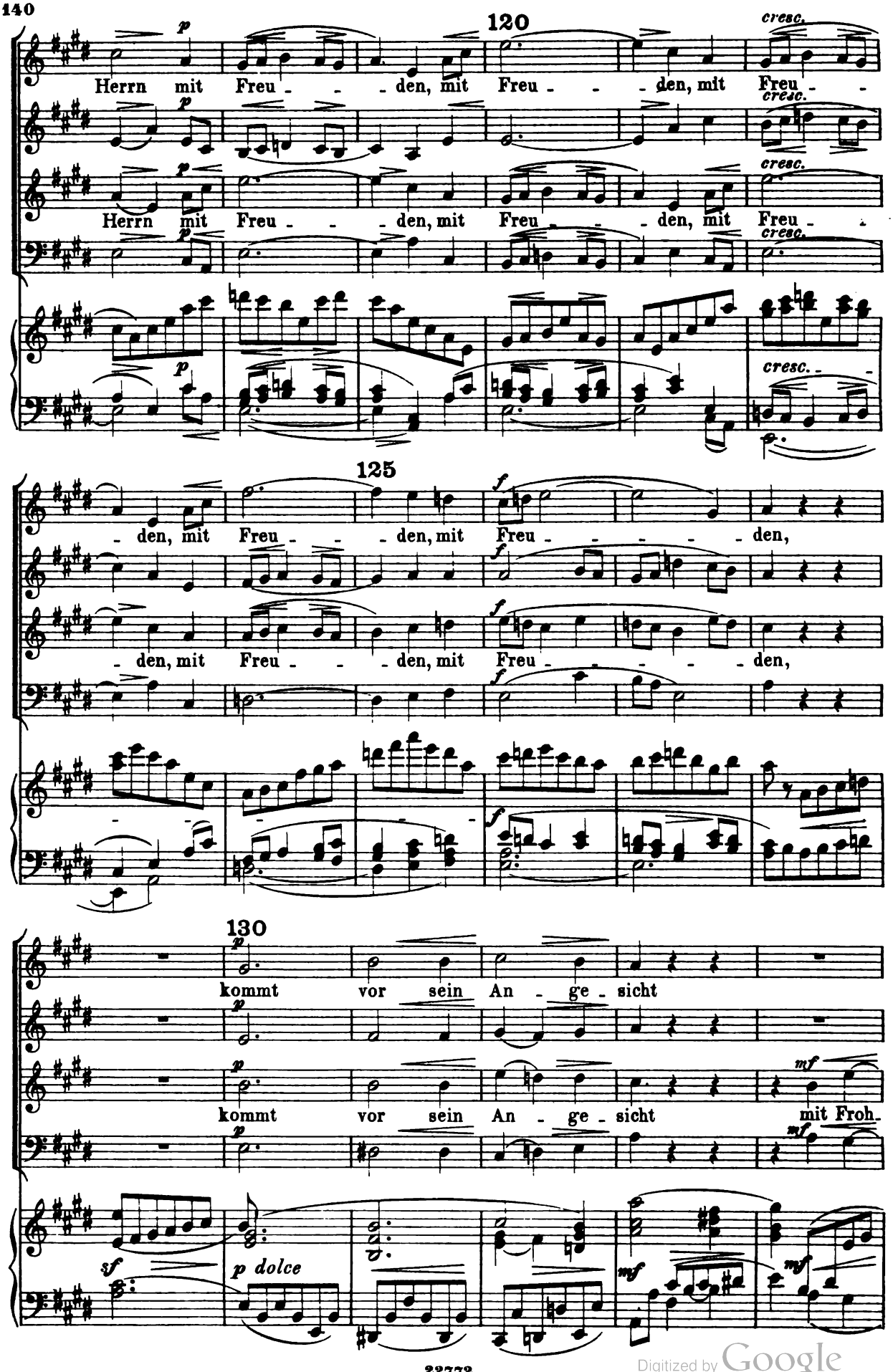

Digitized by Google

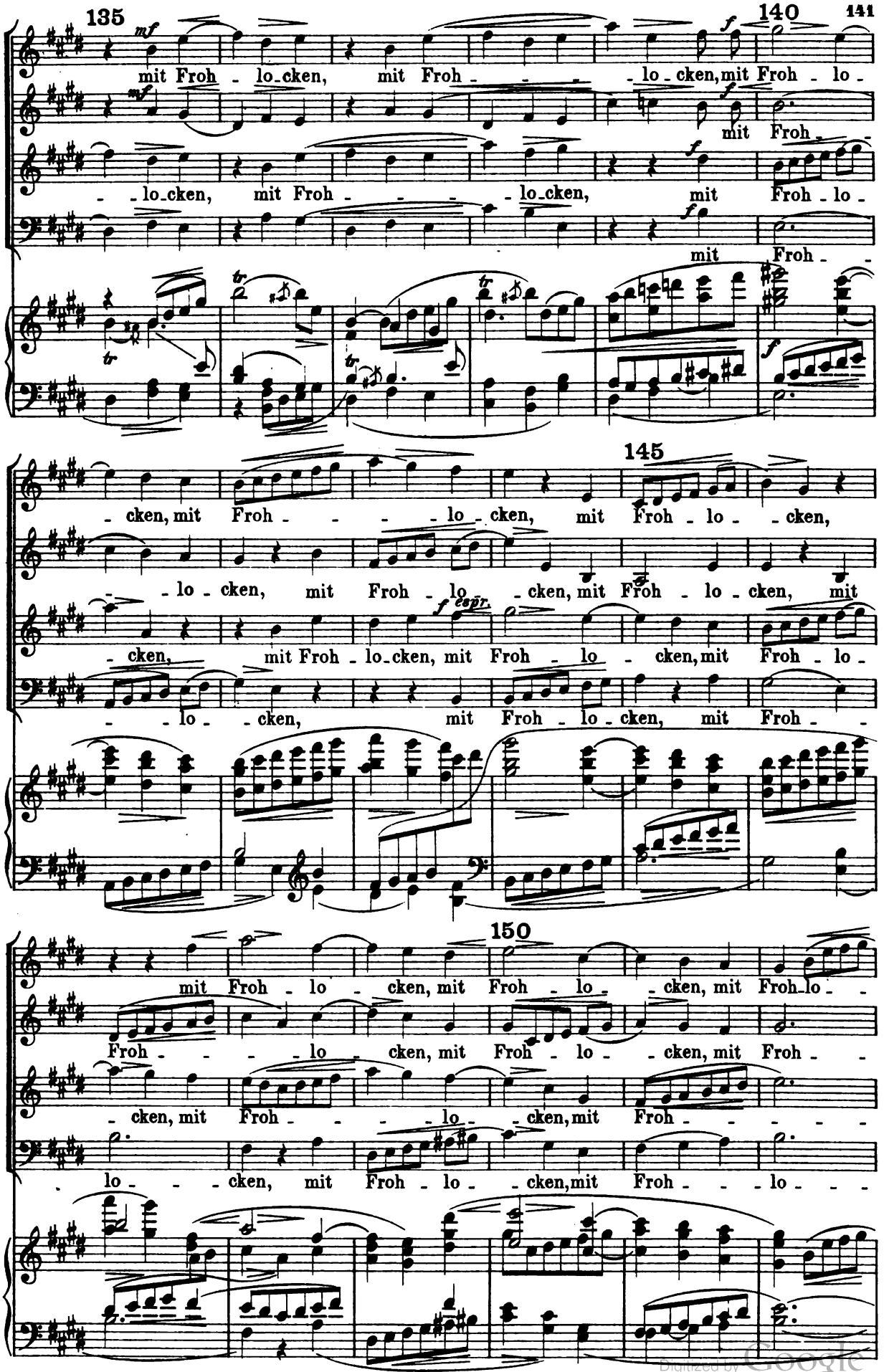

Digitized by Google

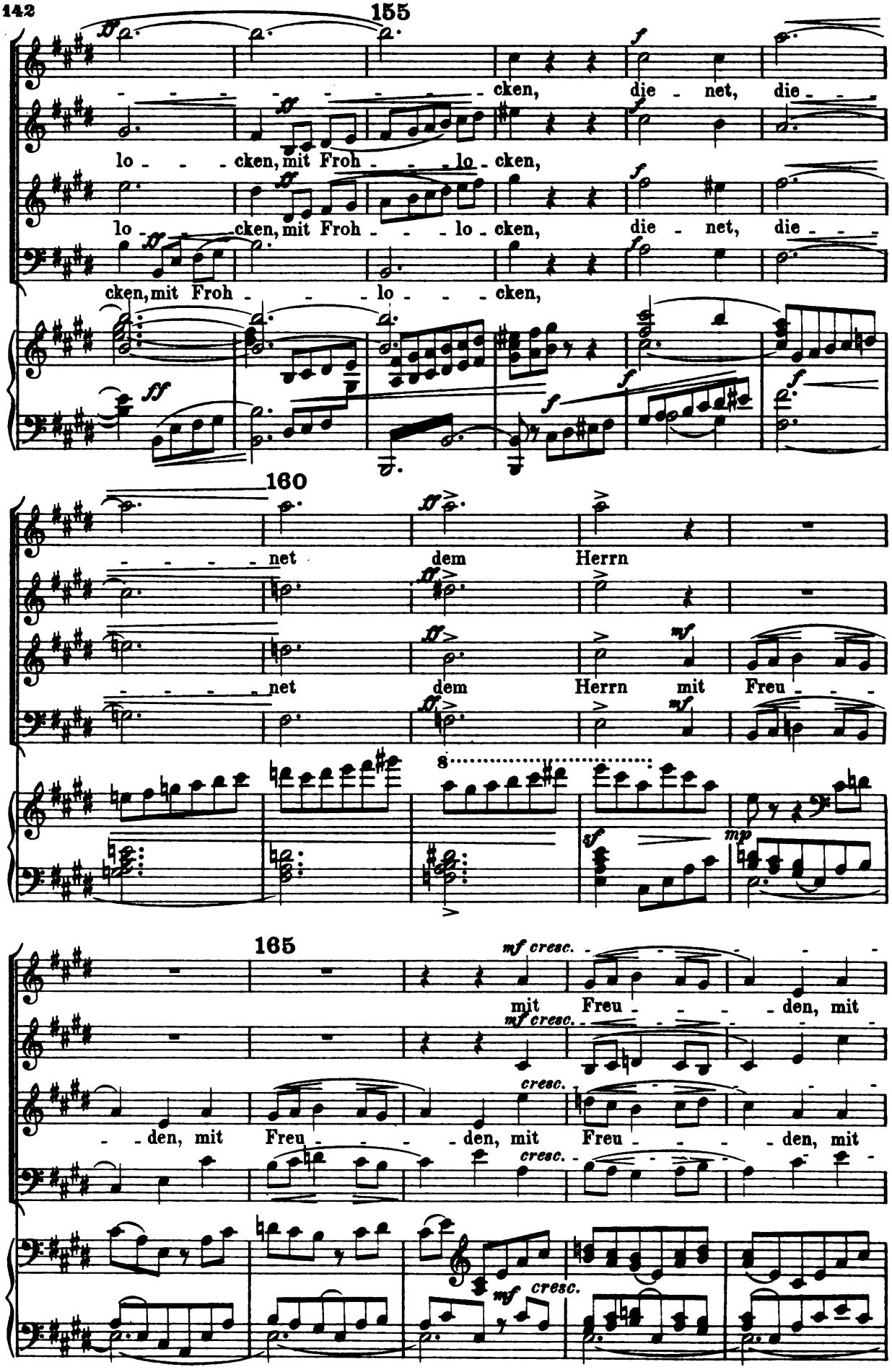

Digitized by Google

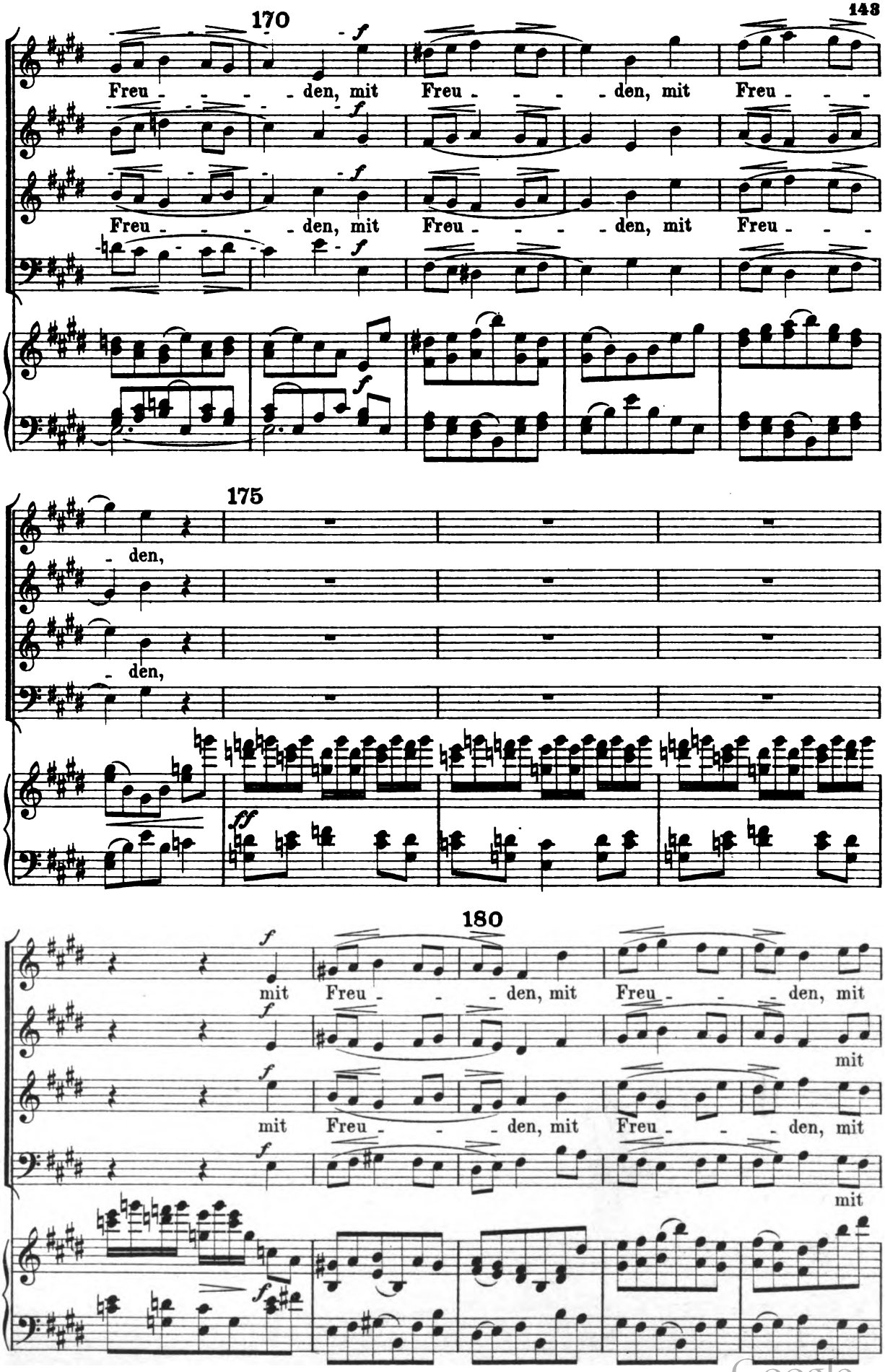

Digitized by Google

185

cresc. ff

Freuden, mit Freu_den, mit Freu - - - - - - - - -

cresc. ff

Freu - - - den, mit Freu - - - - - - - - -

cresc. ff

Freu - - - den, mit Freu - - - - - - - - -

cresc. ff

Freuden, mit Freu_den, mit Freu - - - - - - - - -

8

cresc. ff

p. p.

Kräftig bewegt. 190

den.

f marc.

den. Denn der Herr ist freundlich und sei_ne Gnade währet e - - -

den.

den.

Kräftig bewegt.

f

f marc.

Denn der Herr ist freundlich und sei_ne Gna_de währet e - - -

- wig, und sei_ne Gna_de währet e - - - - - wig, e - - -

f

Digitized by Google

195

- wig, und sei - ne Gna - de, und sei - ne Gna - de, und sei - ne

- - wig, und sei - ne Gna - de währet e - - - wig, und sei - ne

f marc.

Denn der Herr ist freundlich und sei - ne Gnade währet e - - -

200

Gna - de, sie währet e - wig, e - - - - wig, und sei - ne Gna - - -

Gna - de, sie wäh - ret e - - wig, e - - - wig, e - - - - -

f marc.

Denn der Herr ist freundlich und seine Gna - de währet e - - -

- wig, sei - ne Gna - de währet e - - - wig, und sei - ne Gna - de

- de, sei - ne Gnade wäh - ret e - - - wig, und seine Gna - de währet

wig, und sei - - - ne

- - - - - - - wig, und seine Gna - de währet e - - - wig, e -

wäh - - - - - ret e - - - - - wig, e - - - - - -

Digitized by Google

205

e - - - wig, und sei_ne Gna - de, seine Gnade, sie währet

Wahr - - heit für und für, und seine Gna_de, seine

f *marc.*

wig, und

- - - wig, und sei_ne Gnade währet e - - - - - wig, sie

e - - - - - wig, sie wäh - ret e - wig,

Gna_de, sie währet e - - - - - wig.

sei - - - ne Wahr - - heit für und

wäh - - - ret e - - - wig, seine Gnade wäh_ret e - - - - -

210

f

und sei - - ne Wahr - - - heit

f marc.

Denn der Herr ist freundlich und seine

für, und seine Gnade, seine Gna - - - de, sei_ne Gnade währet e - - -

wig.

Digitized by Google

215

für und für, und seine Gnade währet e - - - - wig, sie

Gna-de währet e - - - - - - - - wig, e - - - - -

- wig. *f marc.* Denn der Herr ist freundlich und seine

f marc.

und sei - - - ne Wahr - - - heit

wäh - ret e - wig. *f marc.* Denn der Herr ist freundlich

wig, und seine Wahrheit für und für. *f marc.* Denn der Herr ist freundlich und seine

Gnade währet e - - - wig, und seine Gna - de, und

für und für, und sei - ne Gna - de, und seine Gna - de währet

f marc.

220

und sei - ne Gna - de währet e - - - - - wig, denn der Herr ist *f marc.*

Gnade wäh - ret e - - - - - wig, sie währet e - wig, und *f*

sei - ne Gna - de währet e - wig, und sei - - - ne *f*

e - wig, sie wäh - - - ret e - - - wig, e - - - - -

Digitized by Google

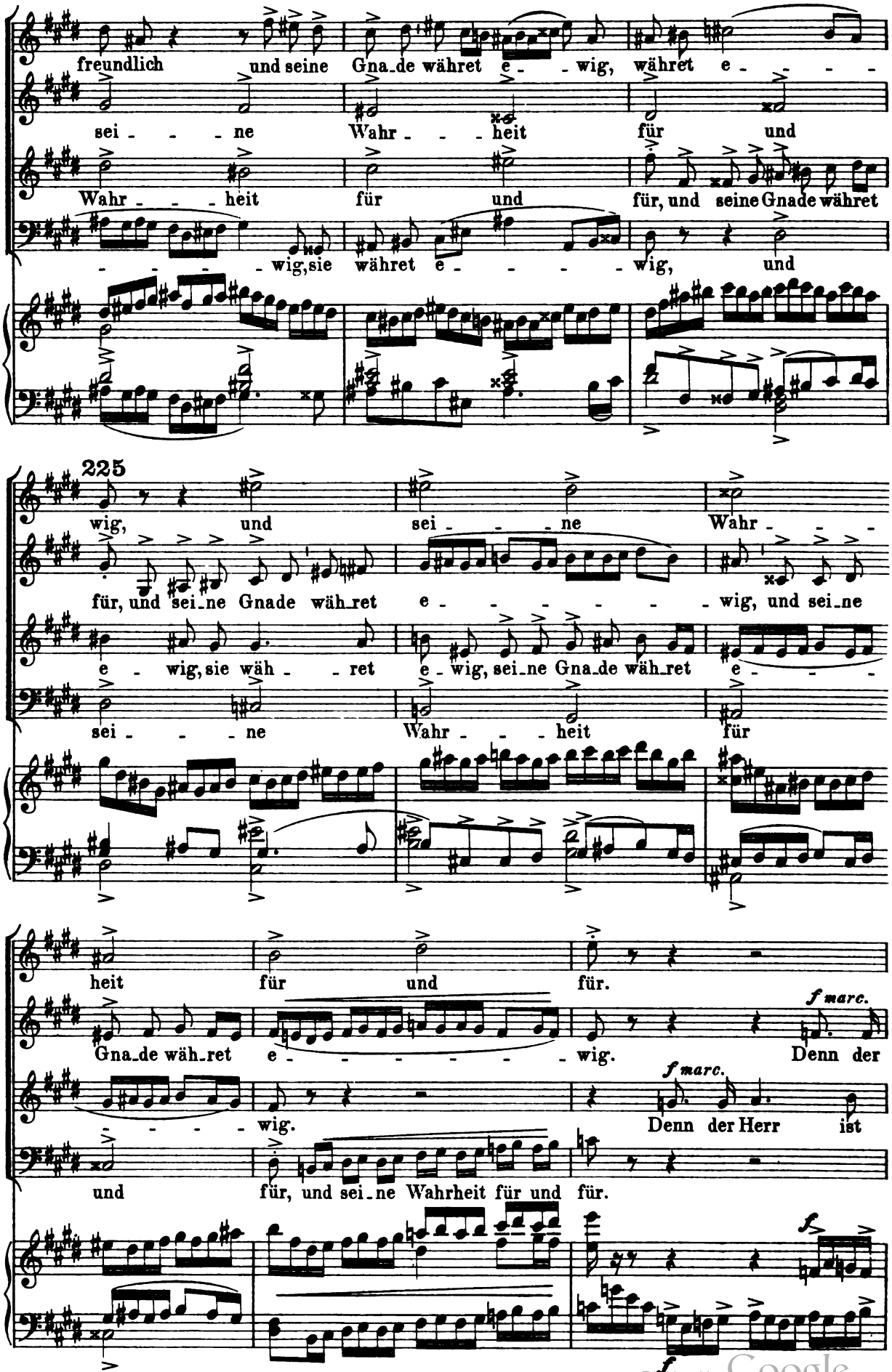

Digitized by Google

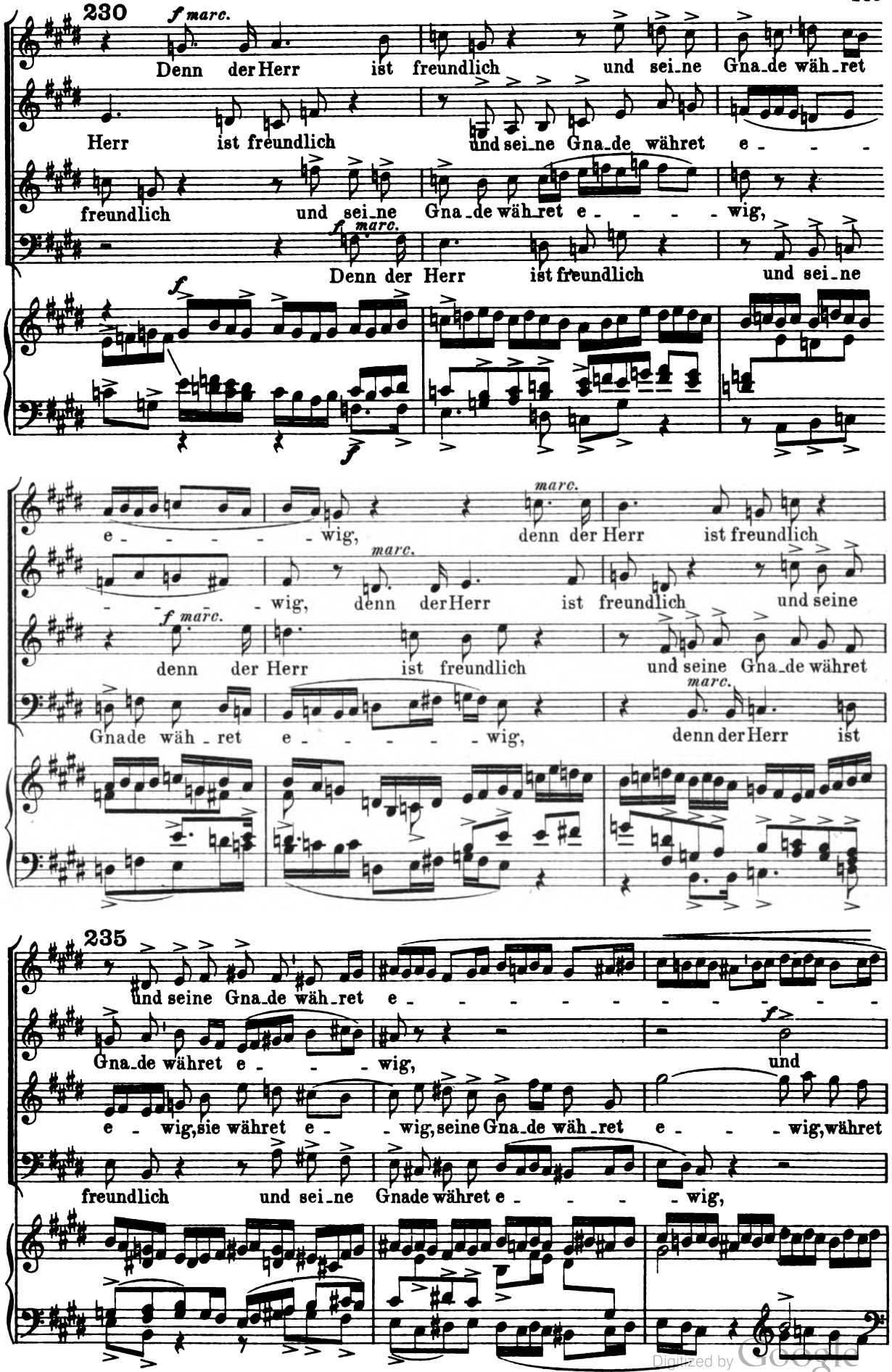

Digitized by Google

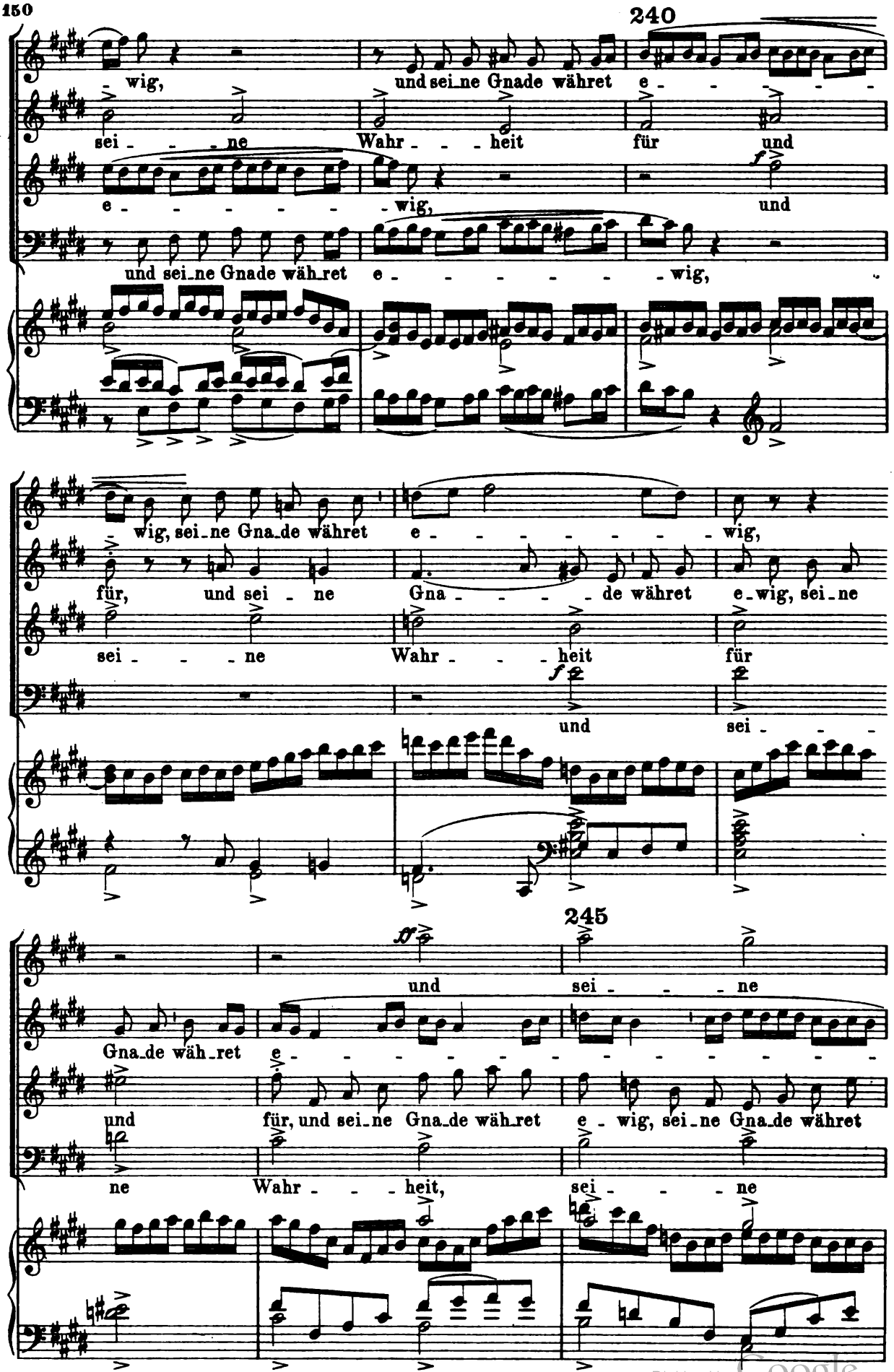

Digitized by Google

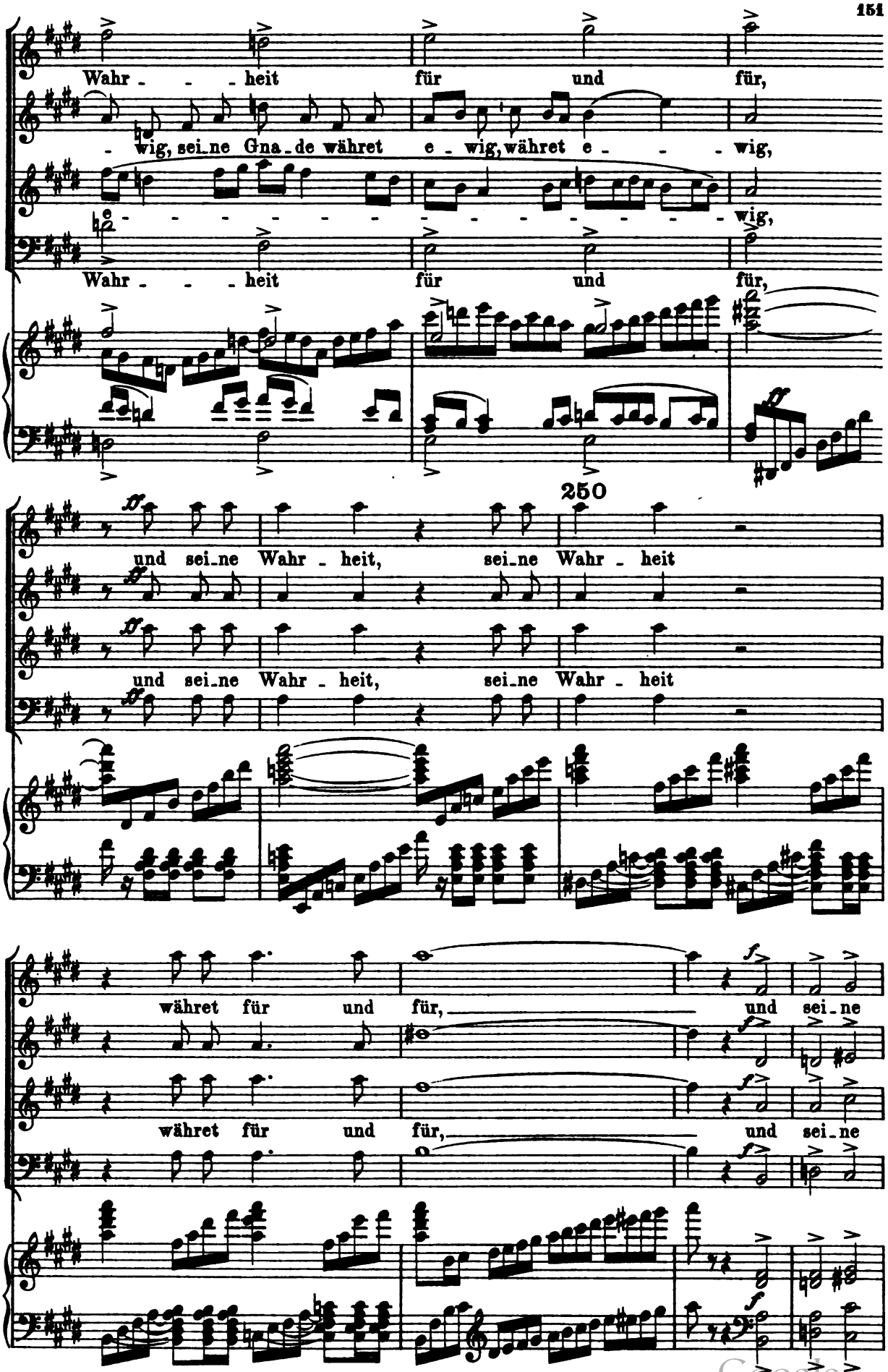

Digitized by Google

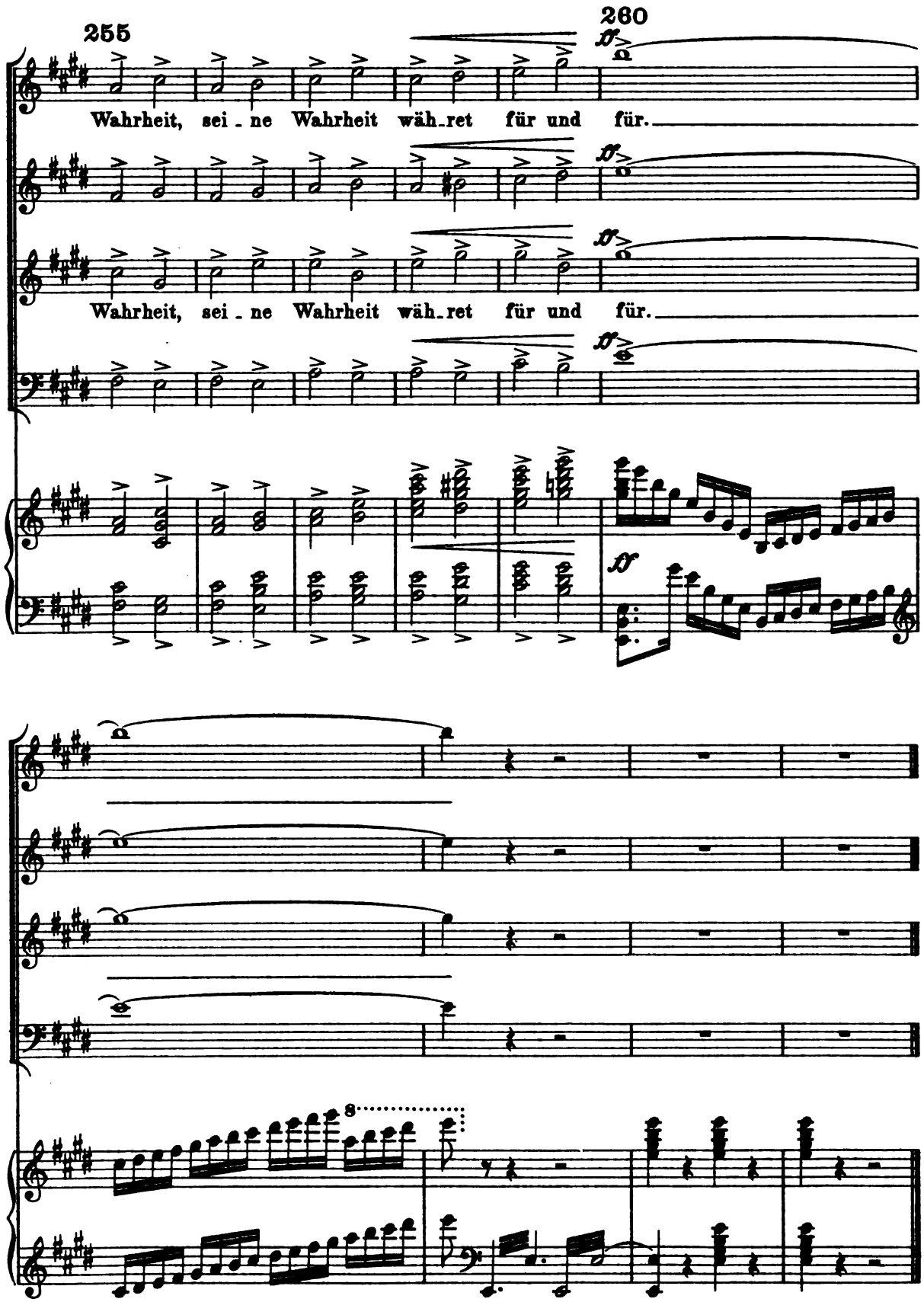

Größere Pause.

Digitized by Google

VI.

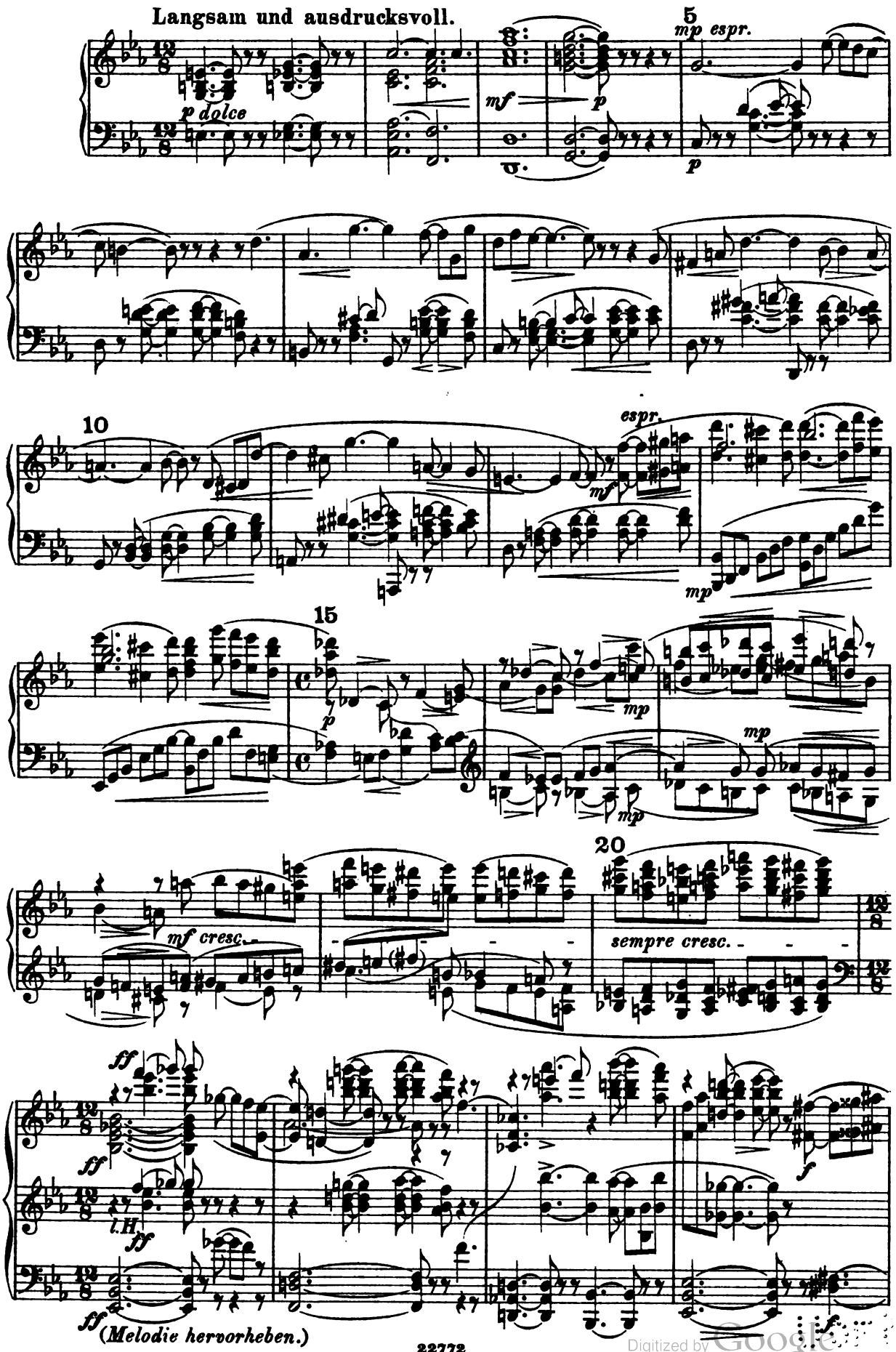

Digitized by Google

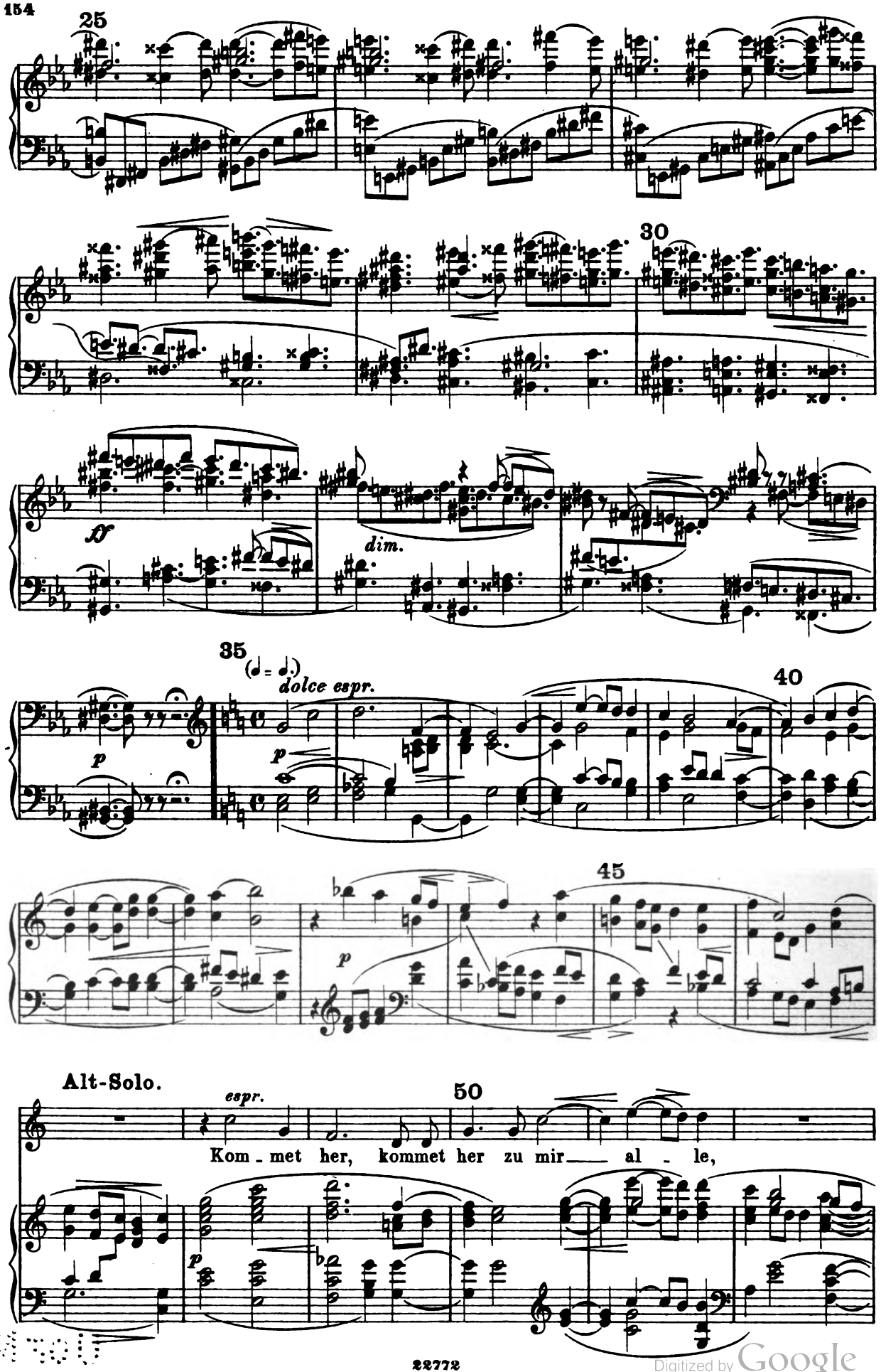

Digitized by Google

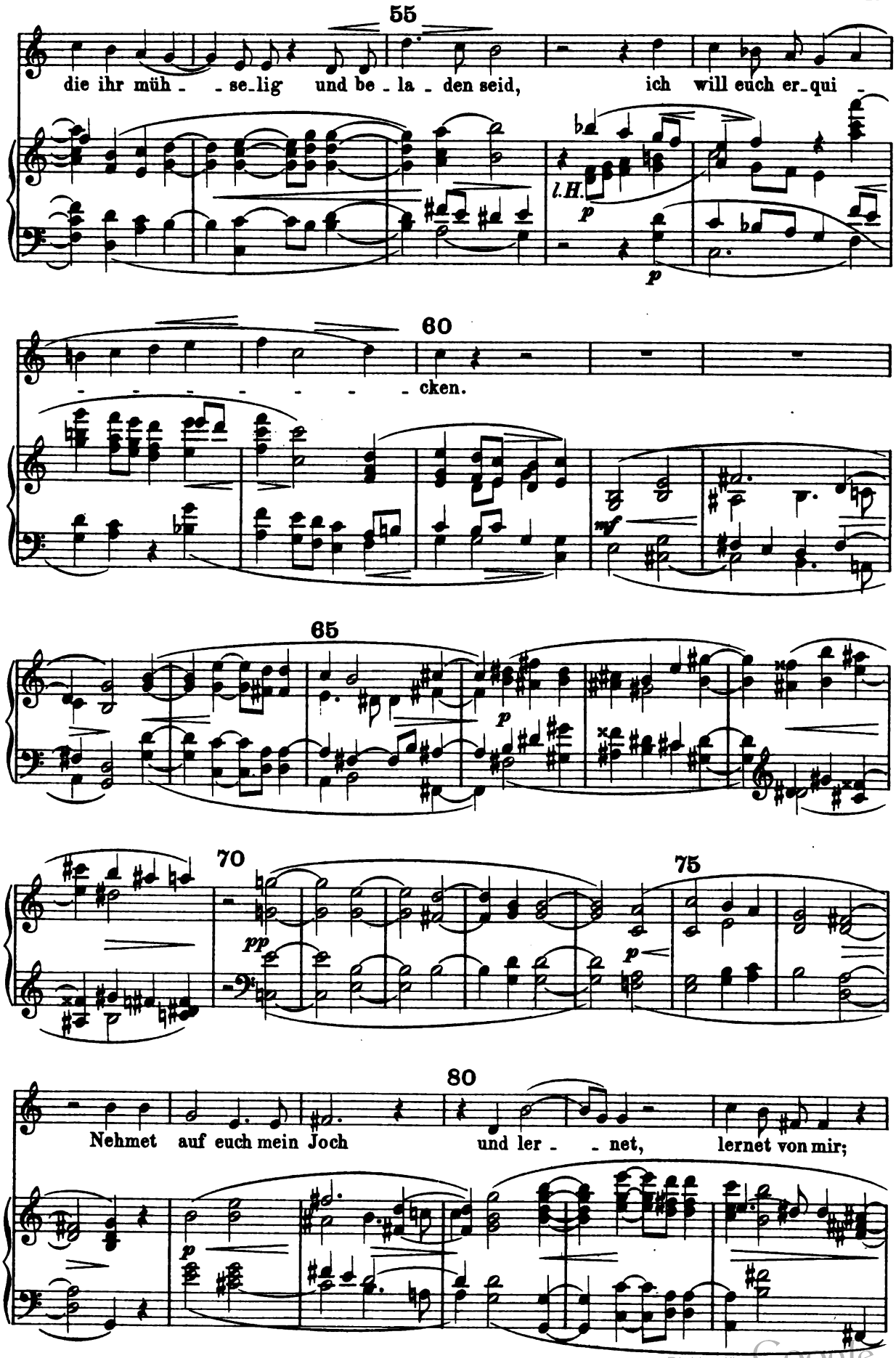

Digitized by Google

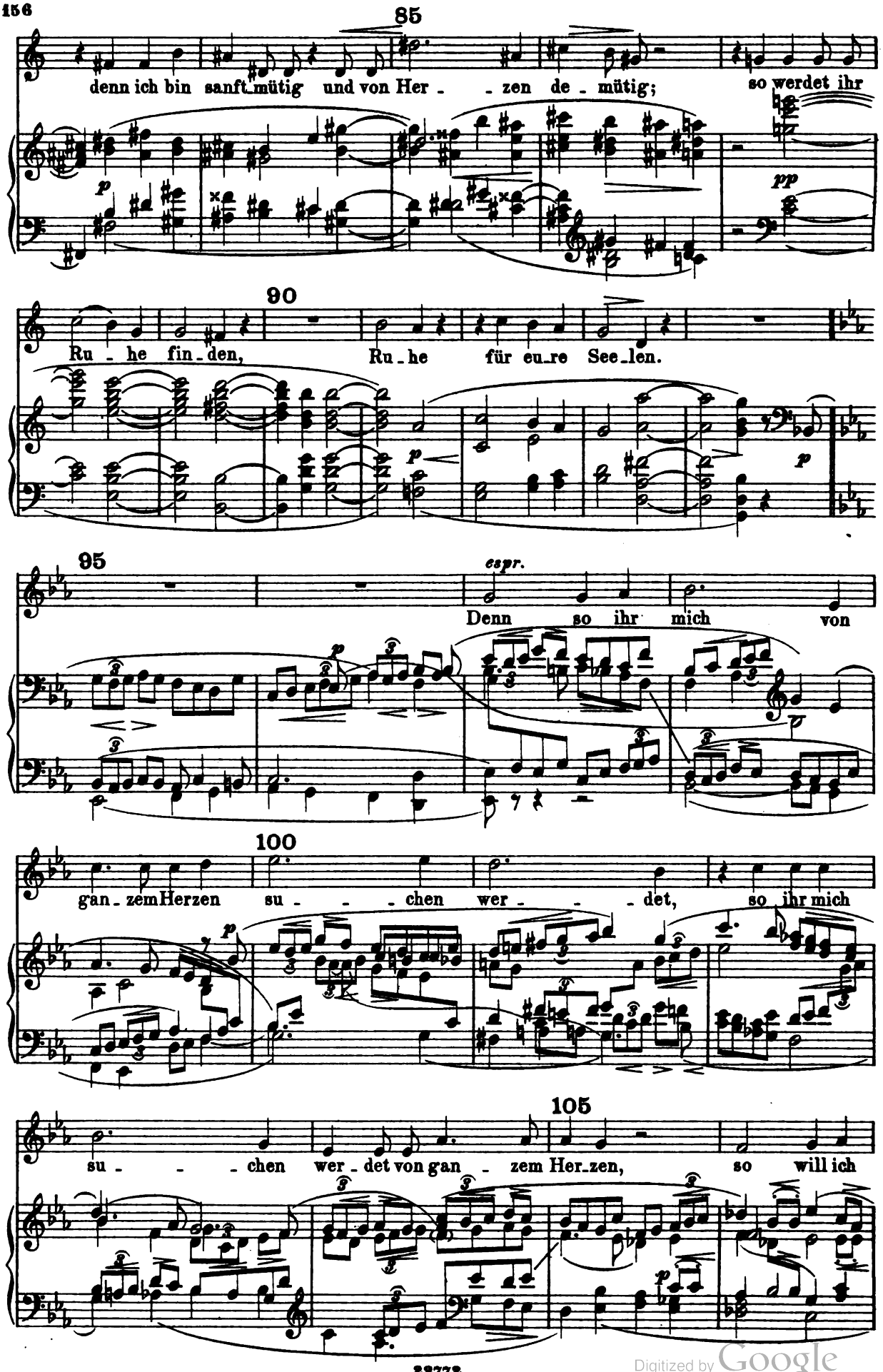

Digitized by Google

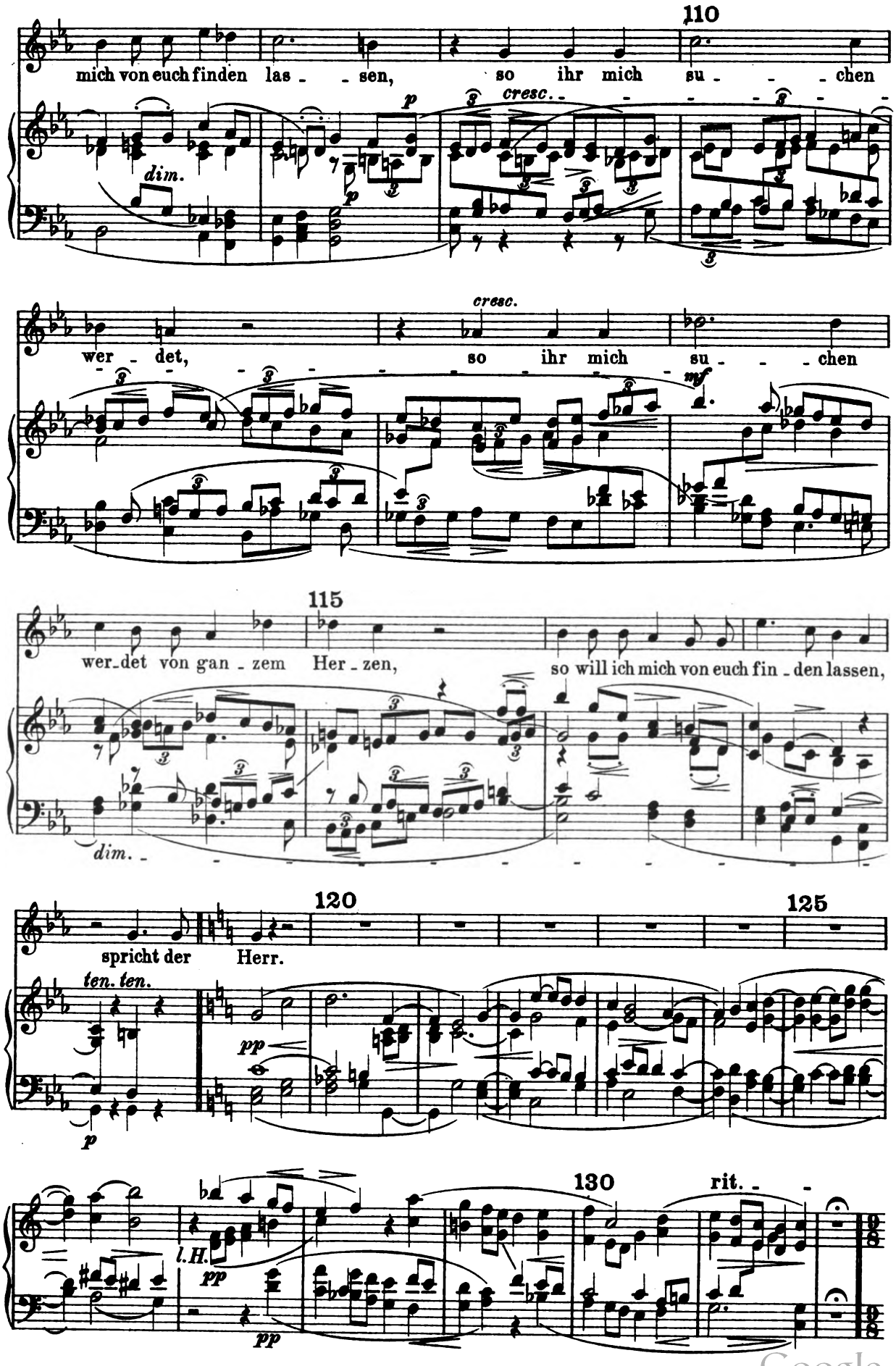

Digitized by Google

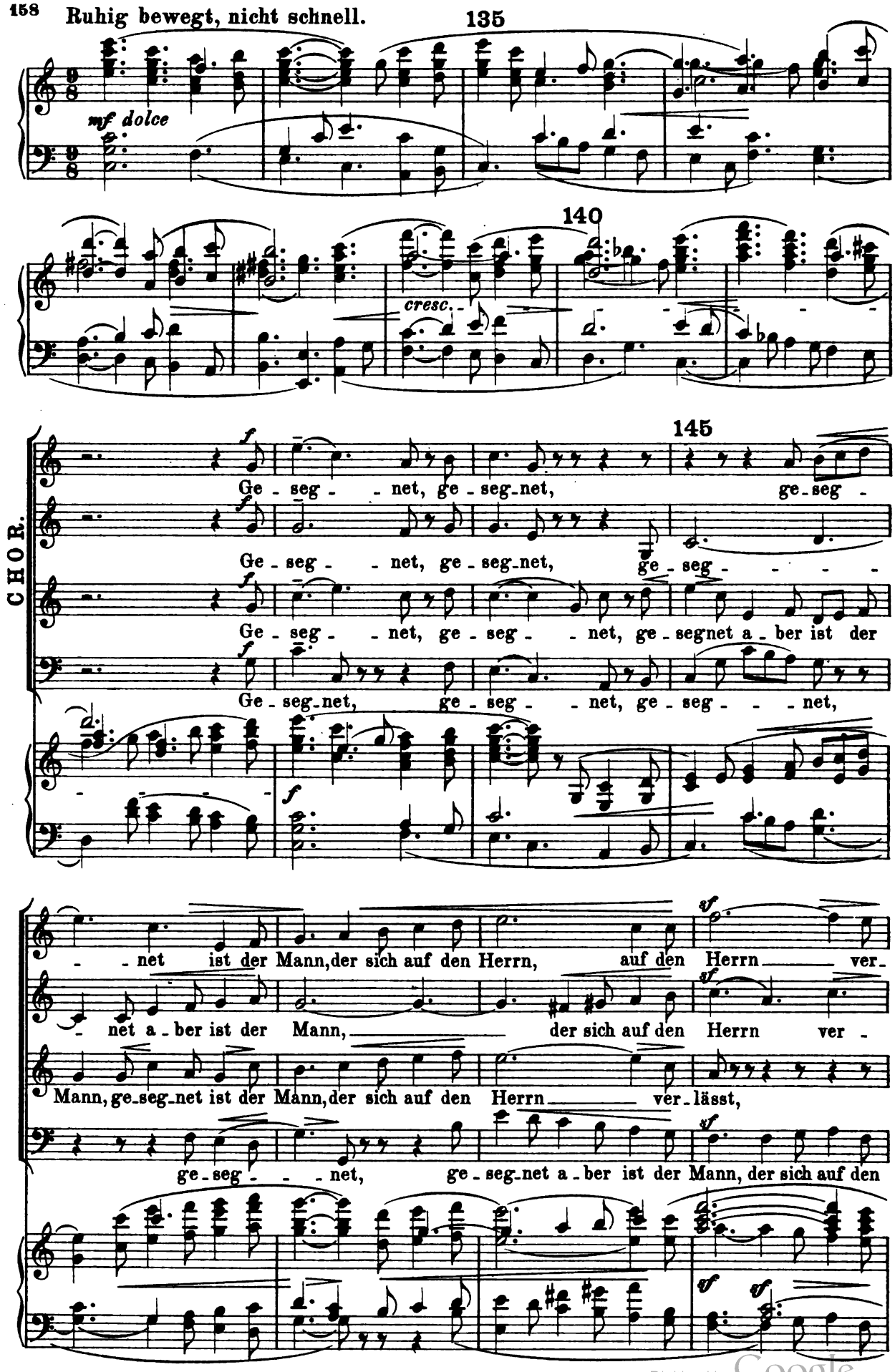

Digitized by Google

150

lässt, ge-seg-net, ge-seg---net, ge-

lässt, ge-seg---net, ge-seg---net, ge-seg-net, ge-

ge-seg-net, ge-seg---net, ge-seg-----net, ge-

Herrn ver-lässt, ge-seg---net, ge-seg---net, ge-

155

seg-----net, ge-seg---net, ge-

seg-----net, ge-seg---net, ge-seg-net, ge-

seg-net a-ber ist der Mann, ge-seg-net ist der Mann,

seg-----net, ge-seg---net ist der Mann, der sich auf den

seg-----net, ge-seg---net, ge-seg-net, wer sich auf den

Mann, ge-seg-net, ge-seg---net, ge-seg-net ist der

ge-seg-net, ge-seg---net, ge-seg-net ist der

Digitized by Google

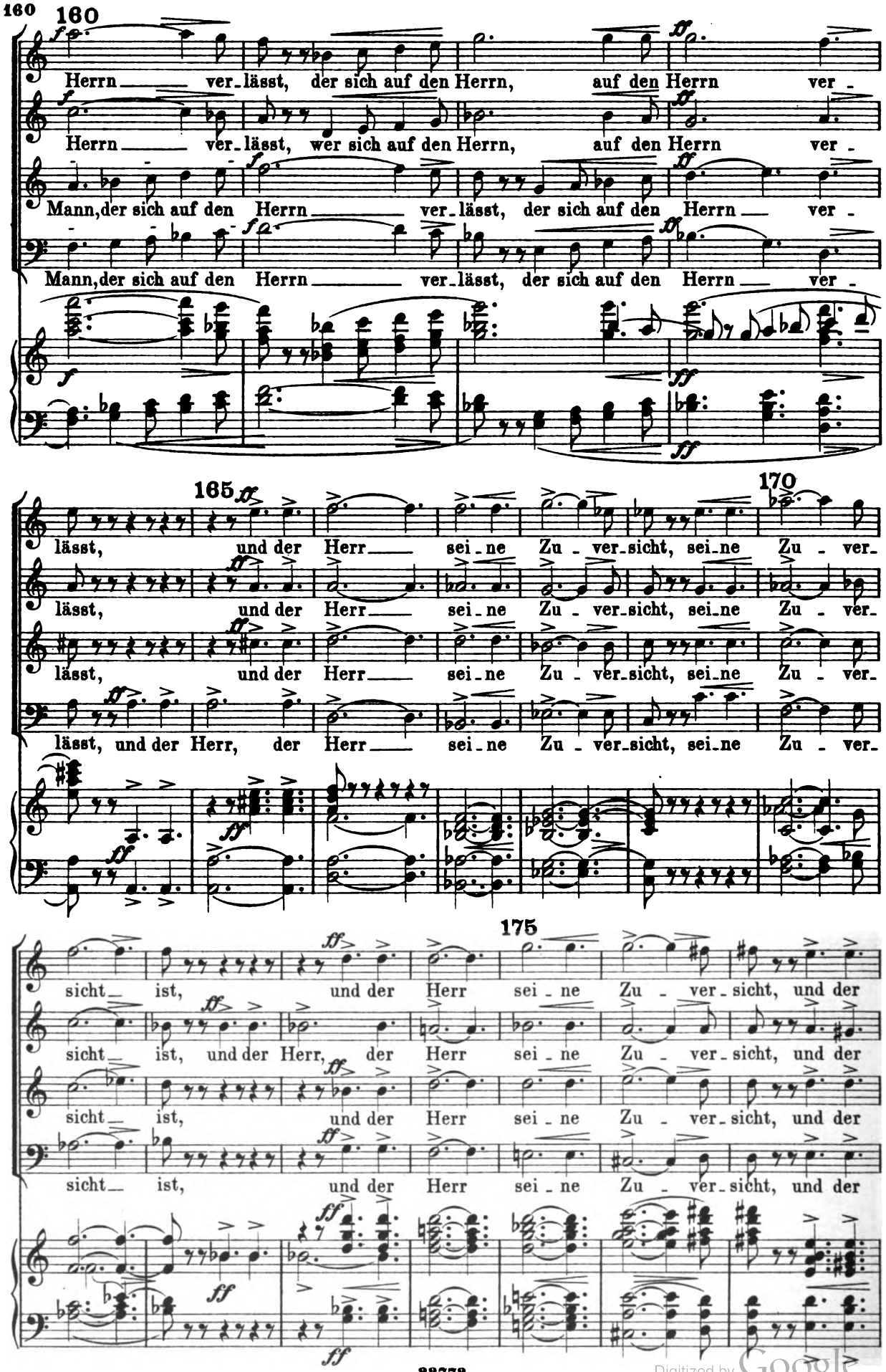

Digitized by Google

180

Herr sei - ne Zu - - - versicht, sei - ne Zu - ver - sicht

Herr sei - ne Zu - - - versicht, sei - ne Zu - ver - sicht

Herr sei - ne Zu - ver - sicht, sei - ne Zu - ver - sicht

Herr sei - ne Zu - - - versicht, sei - ne Zu - ver - sicht

185

(♩ = ♩.)

SOLI.

Der ist wie ein Baum, ge - - pflan - - zet an den

Der ist wie ein Baum, ge-pflan-zet

Der ist wie ein Baum, wie ein Baum, ge - - pflan - - - zet

CHOR.

ist.

ist.

ist.

ist.

(♩ = ♩.)

Digitized by Google

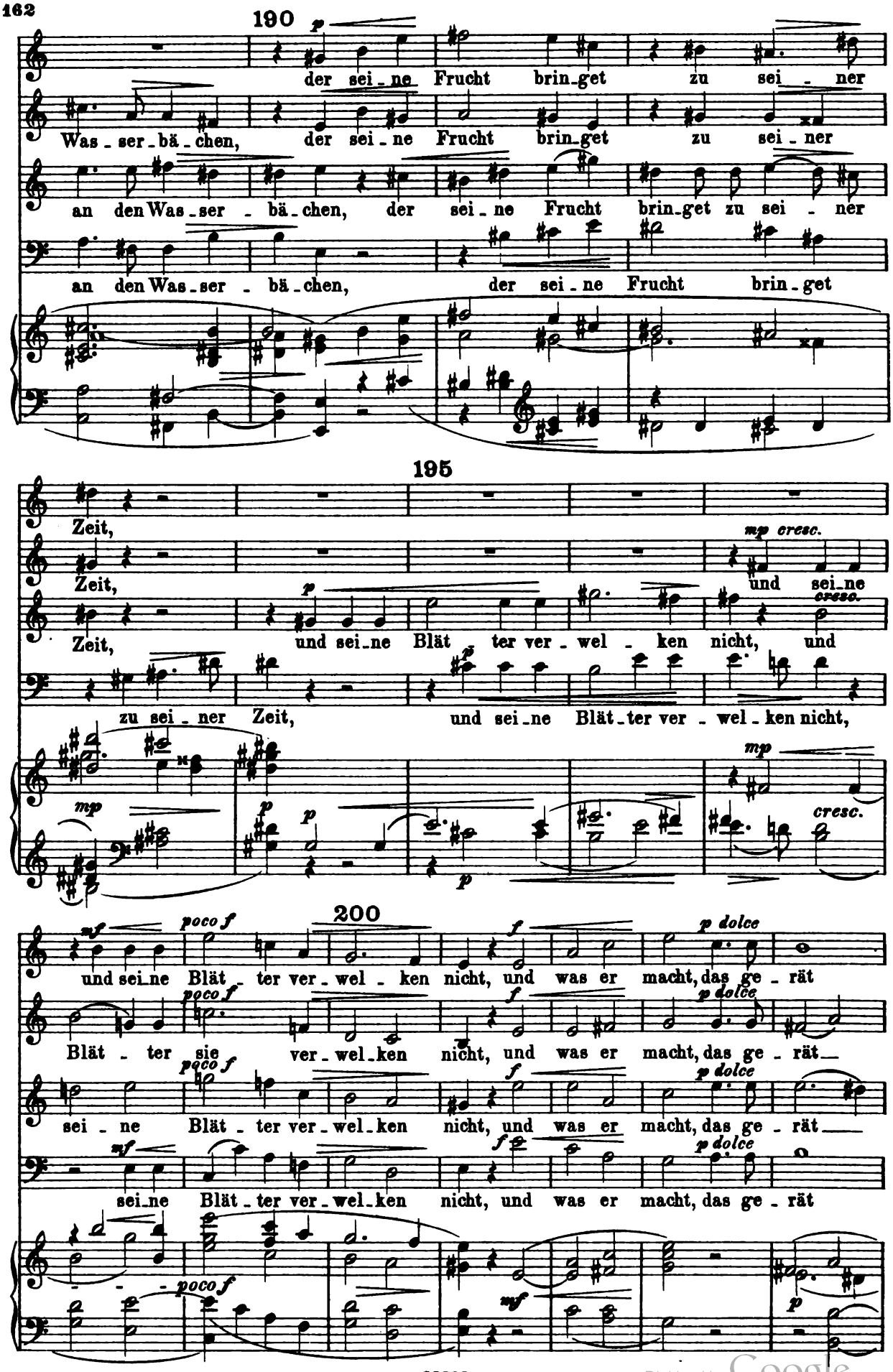

Digitized by Google

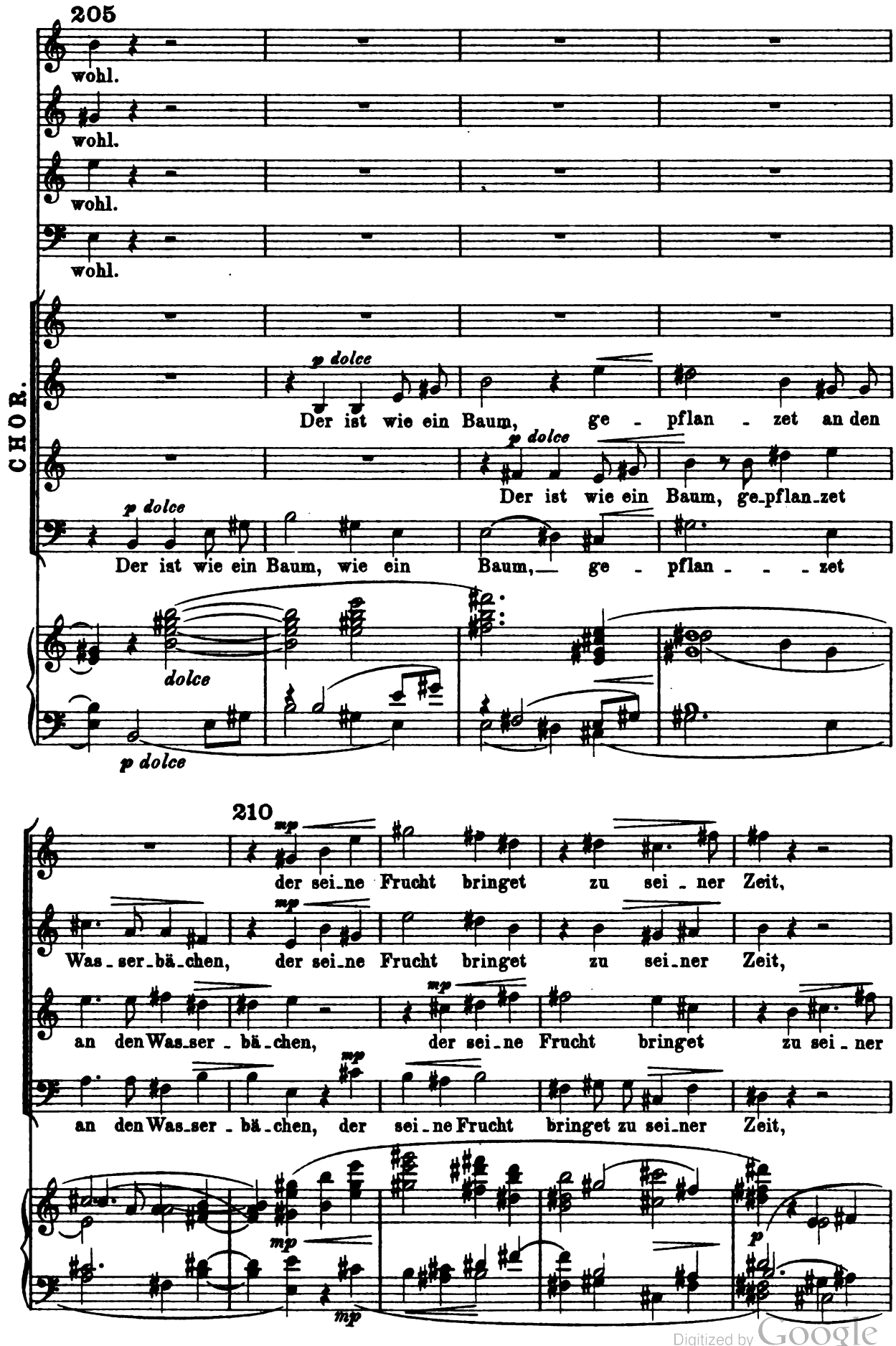

Digitized by Google

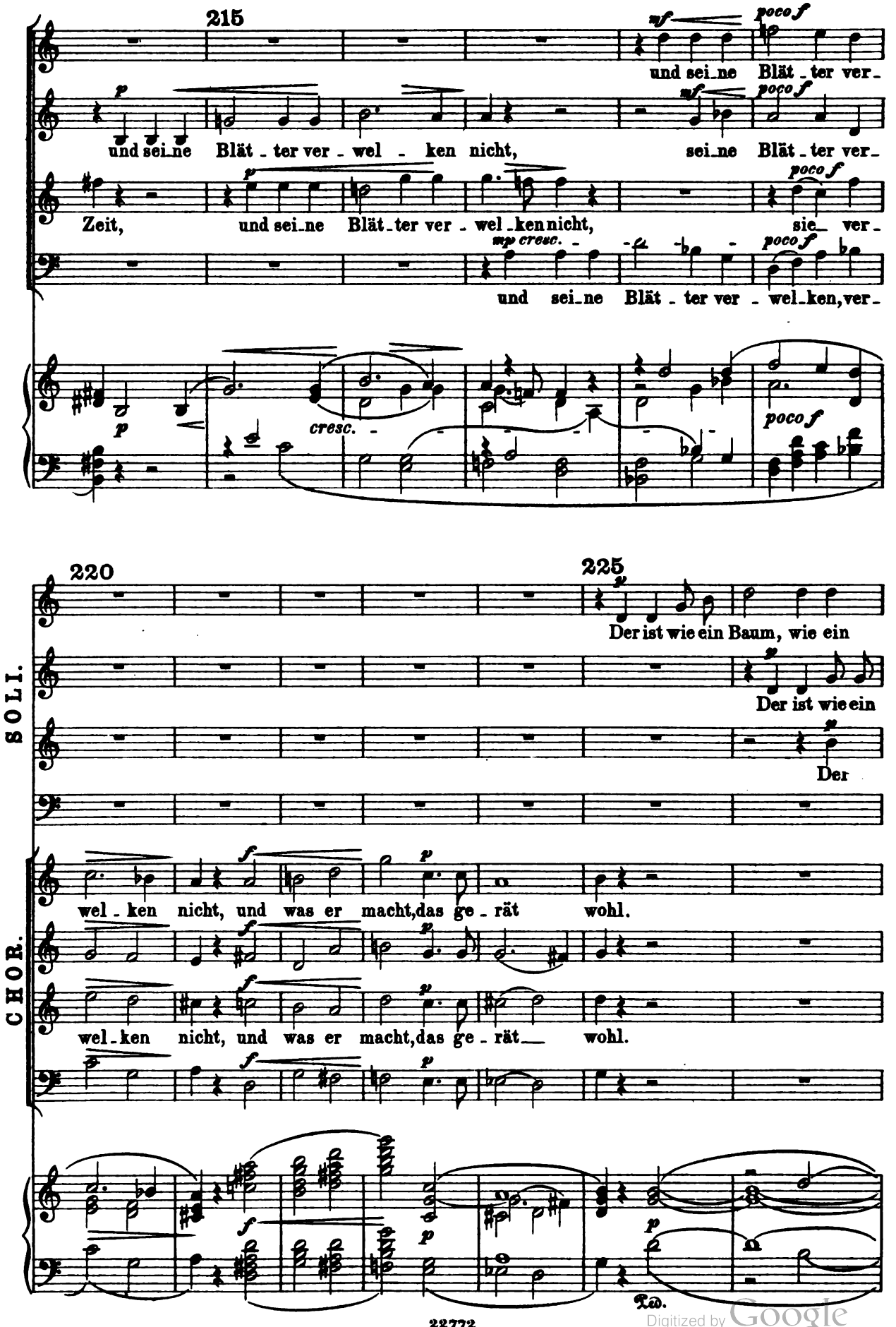

Digitized by Google

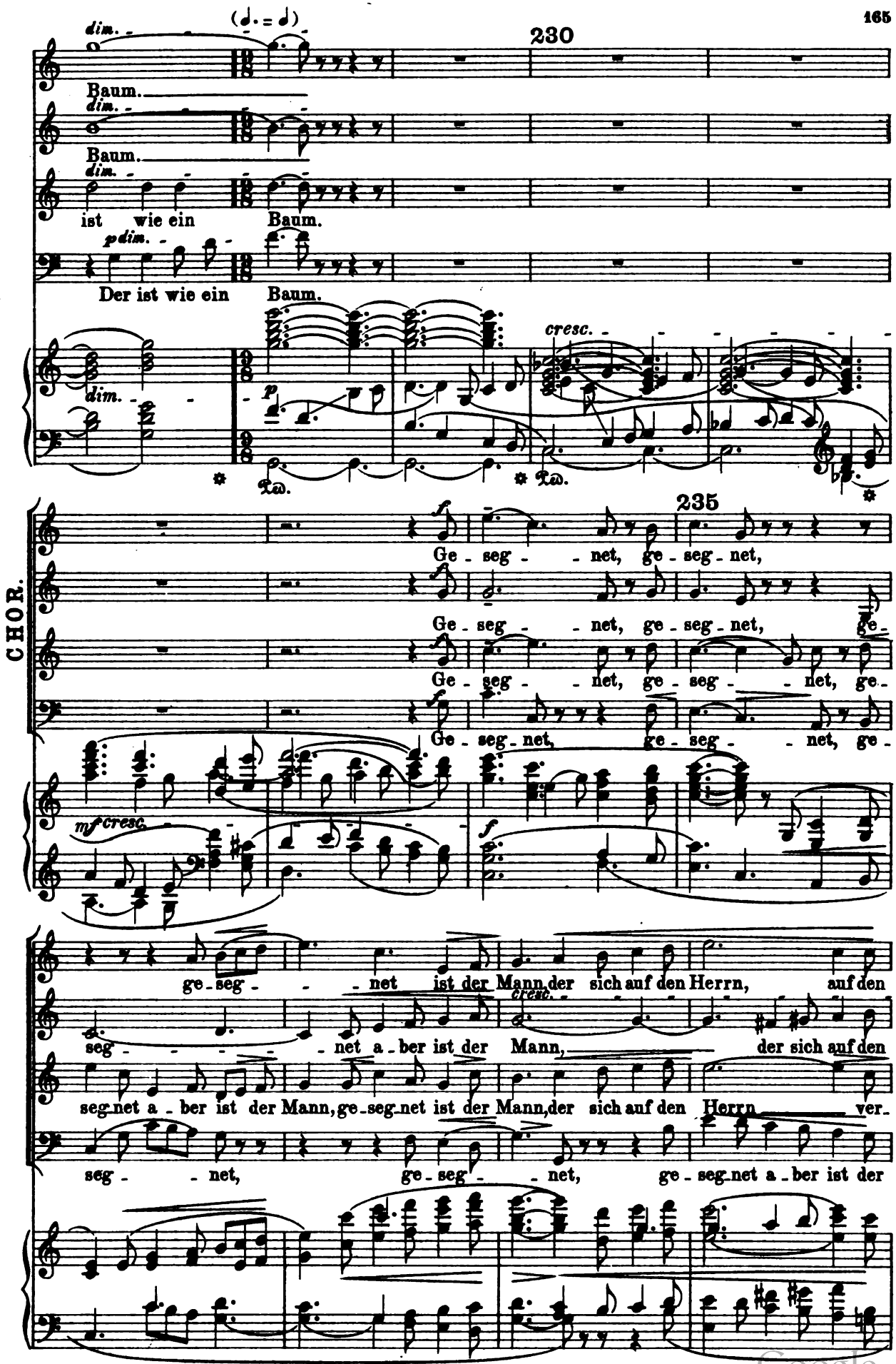

Digitized by Google

240

Herrn ver-lässt, ge-seg-net, ge-

Herrn ver-lässt, ge-seg-net, ge-seg-net,

lässt, ge-seg-net, ge-seg-net, ge-seg-

Mann, der sich auf den Herrn ver-lässt, ge-seg-net, ge-

245

seg-net, ge-seg-net, ge-seg-net, ge-seg-net, ge-

ge-seg-net, ge-seg-net a-ber ist der Mann, ge-seg-net, ge-seg-net a-ber ist der

net, ge-seg-net, ge-seg-net, ge-seg-net, ge-

seg-net, ge-seg-net a-ber ist der Mann, ge-seg-net ist der Mann,

250

cresc.

seg-net, ge-seg-net ist der Mann, der sich auf den Herrn ver-

cresc.

Mann, ge-seg-net, ge-seg-net a-ber ist der Mann, der sich auf den Herrn ver-

cresc.

seg-net a-ber ist der Mann, ge-seg-net, ge-seg-net ist der Mann, der sich auf den

cresc.

ge-seg-net, ge-seg-net, ge-seg-net ist der Mann, der sich auf den

cresc.

f

Digitized by Google

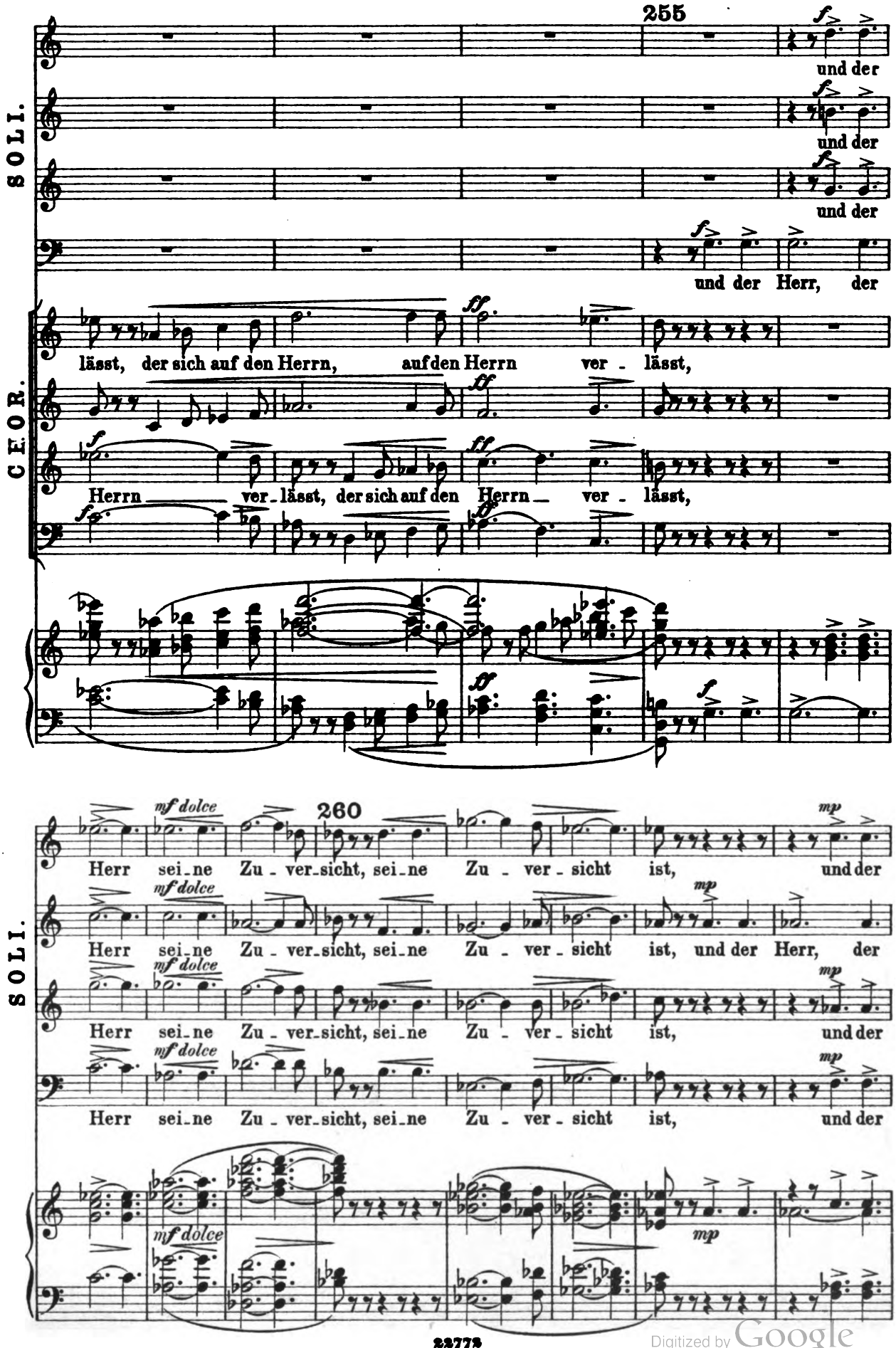

Digitized by Google

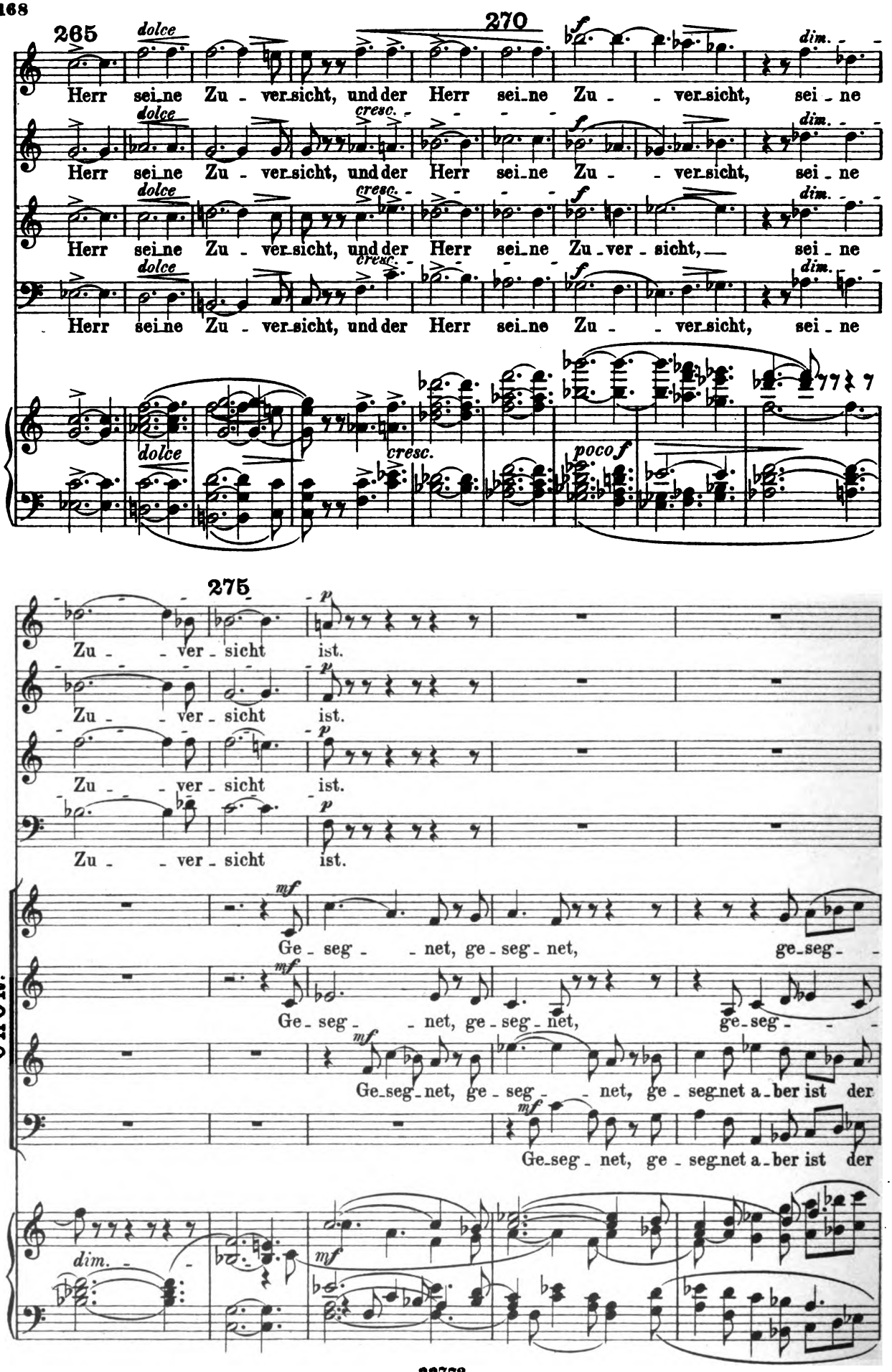

Digitized by Google

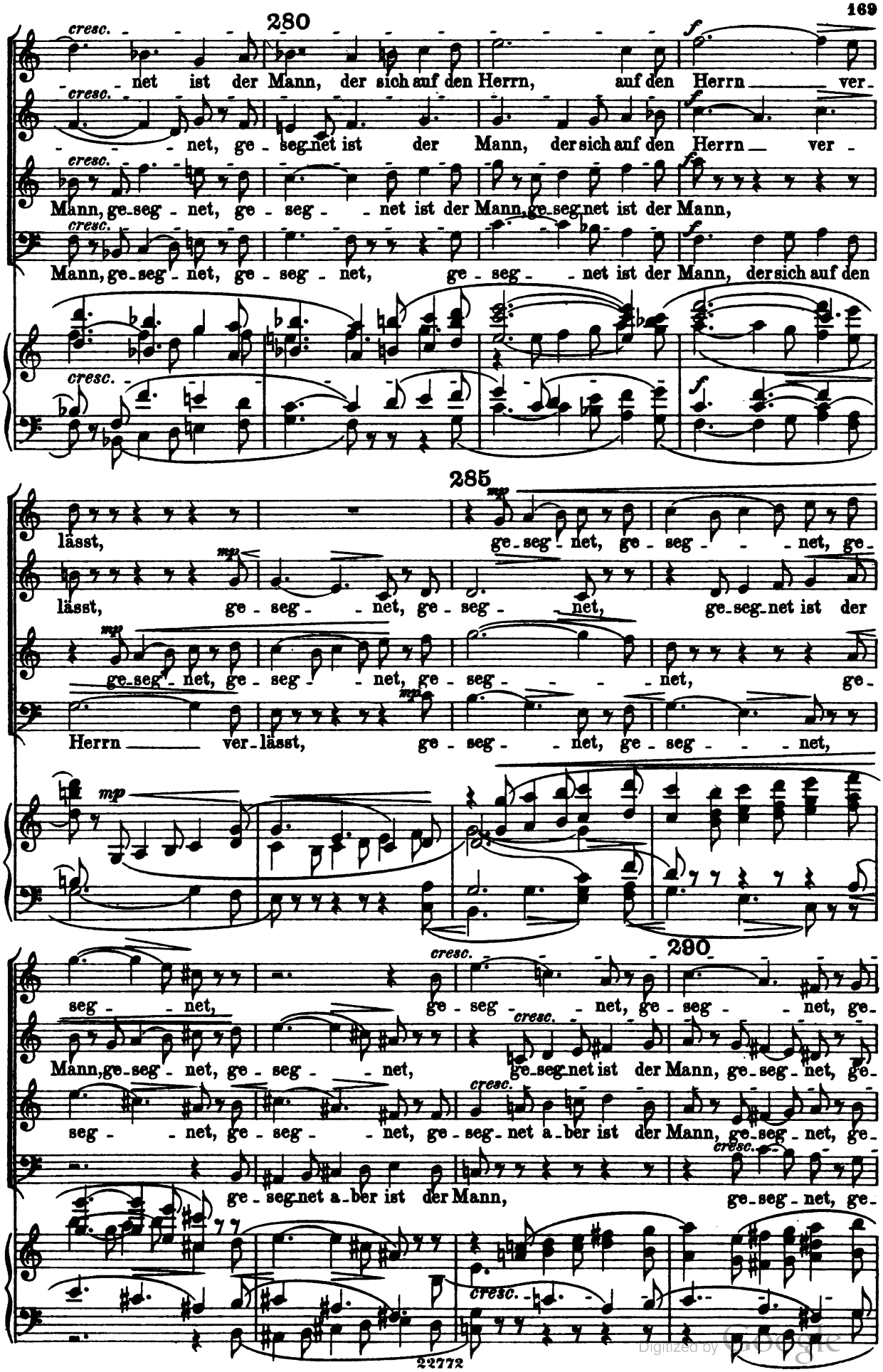

Digitized by Google

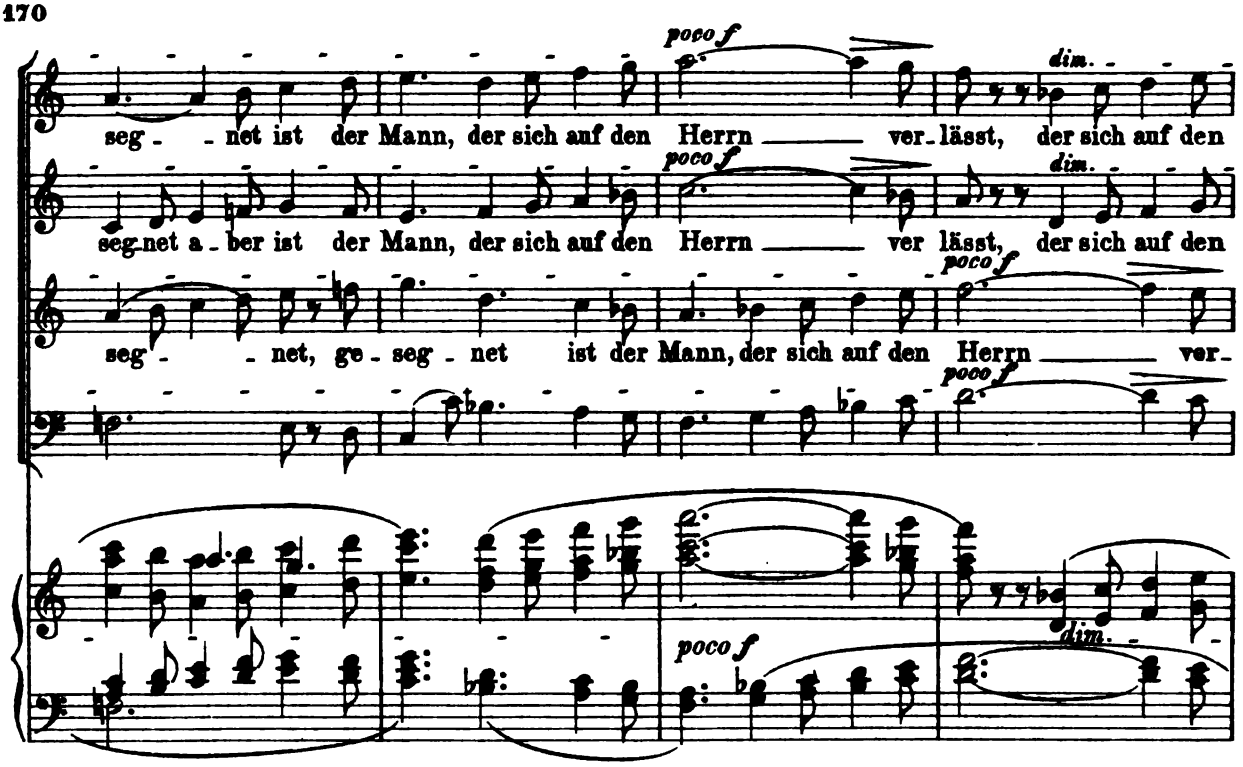

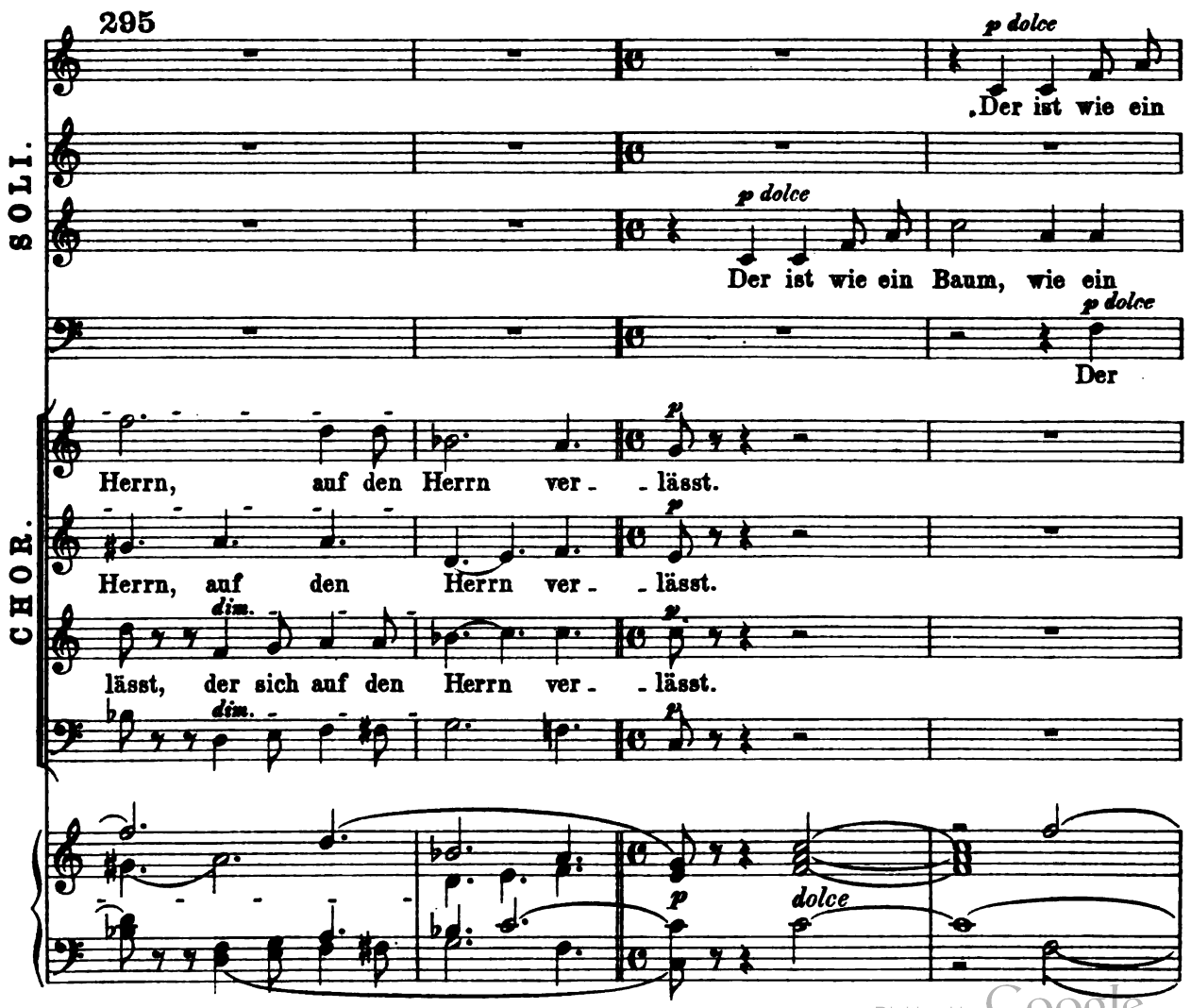

Digitized by Google

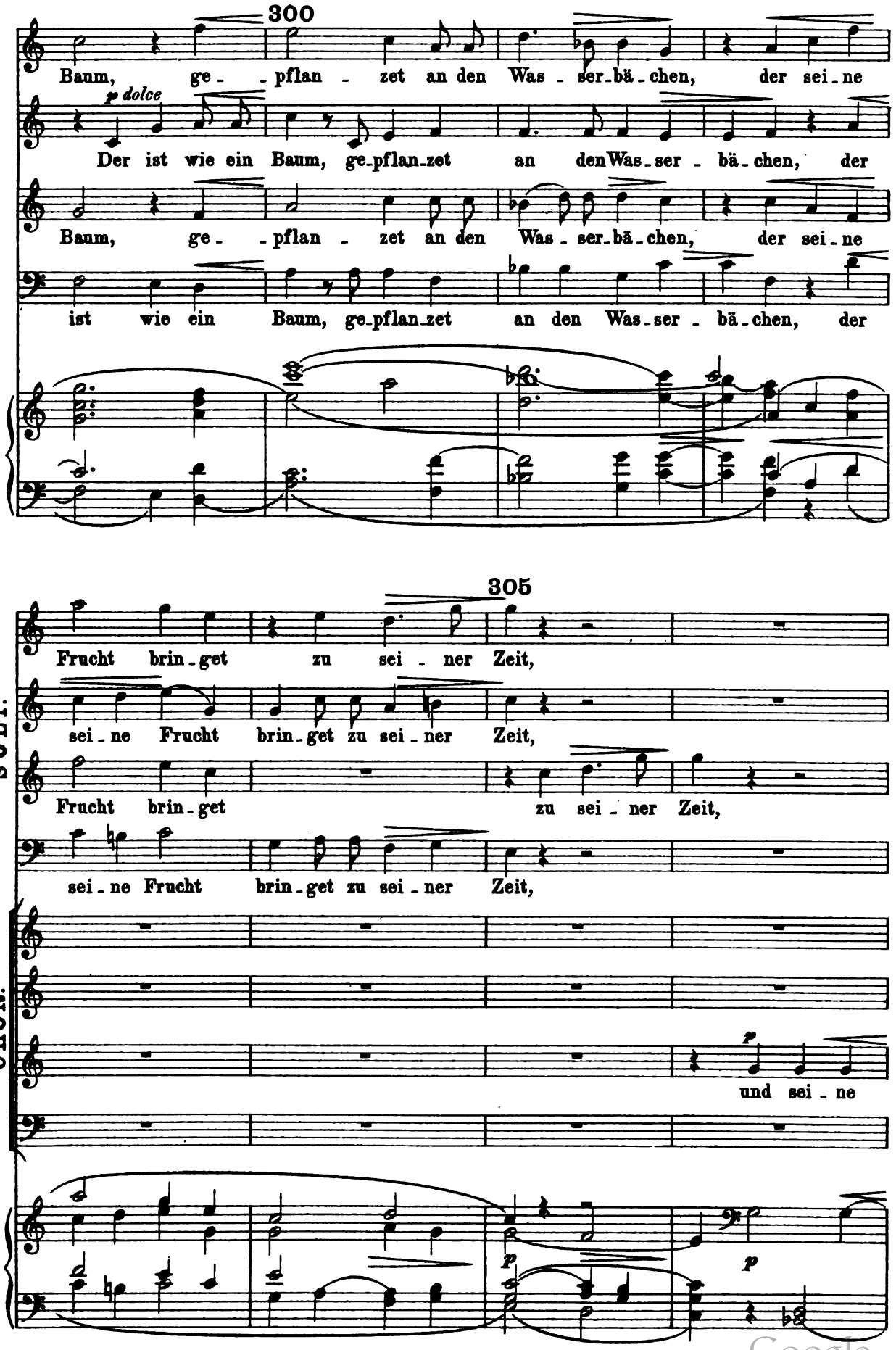

Digitized by Google

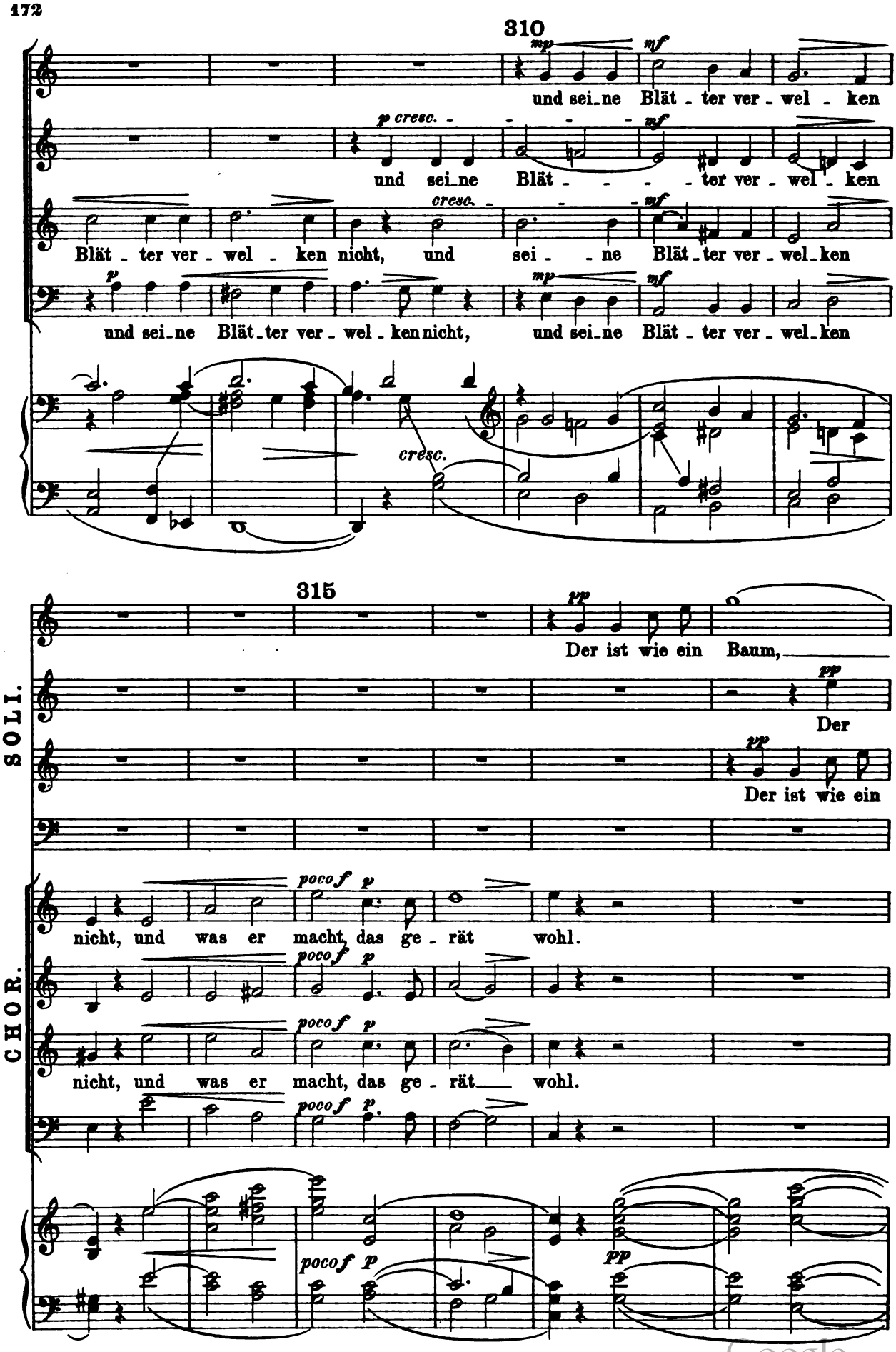

Digitized by Google

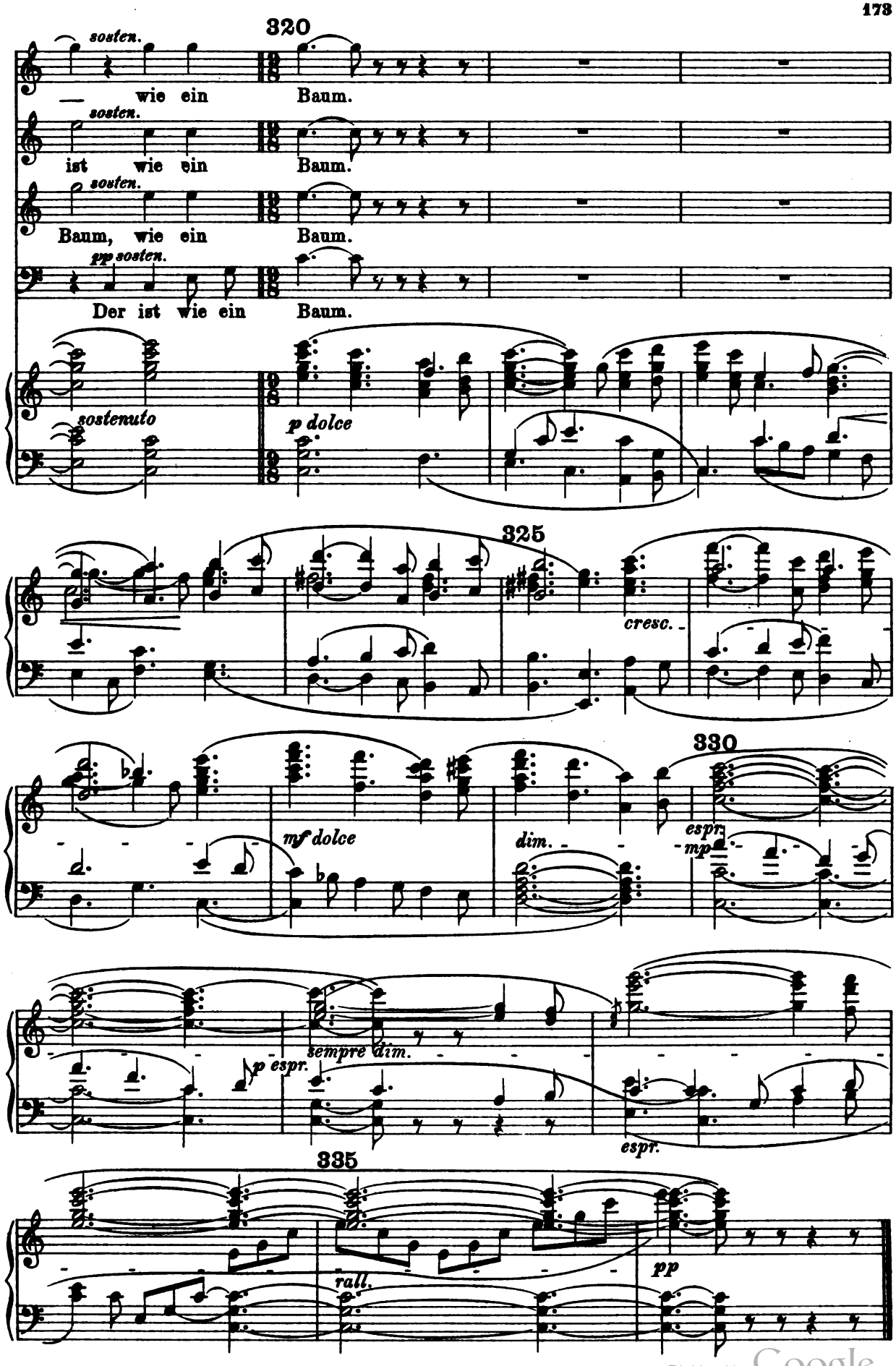

Digitized by Google

VII.

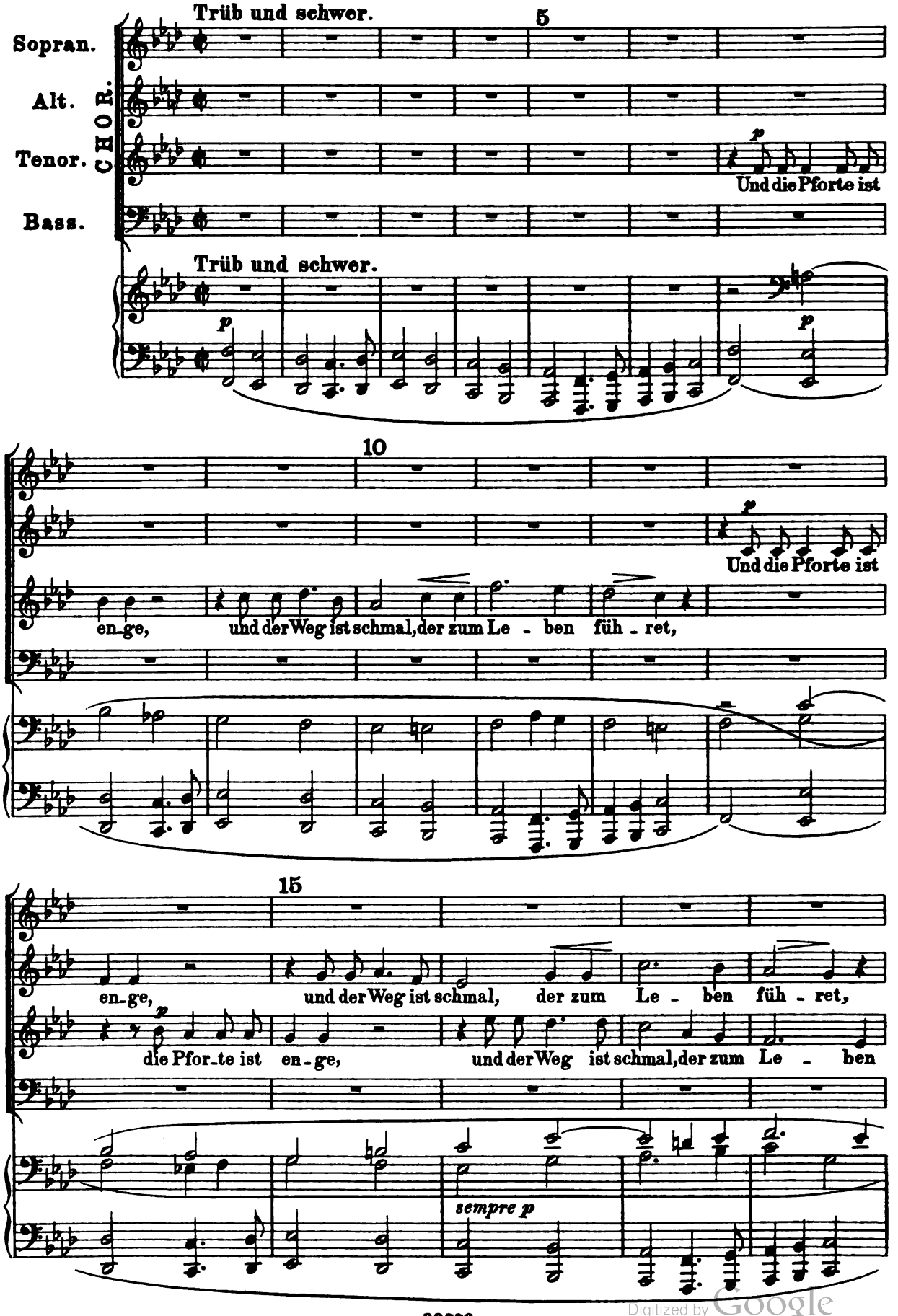

Digitized by Google

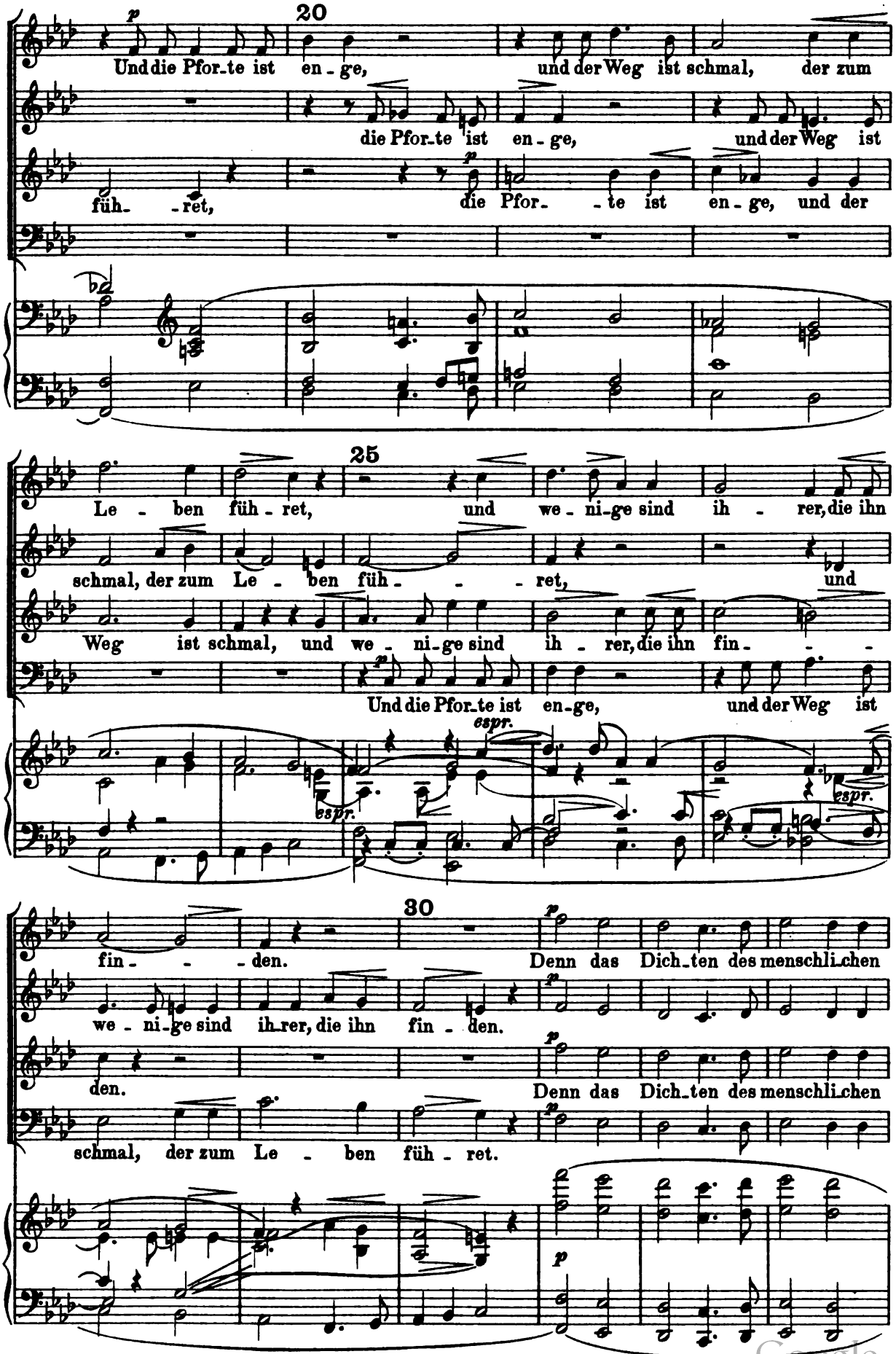

Digitized by Google

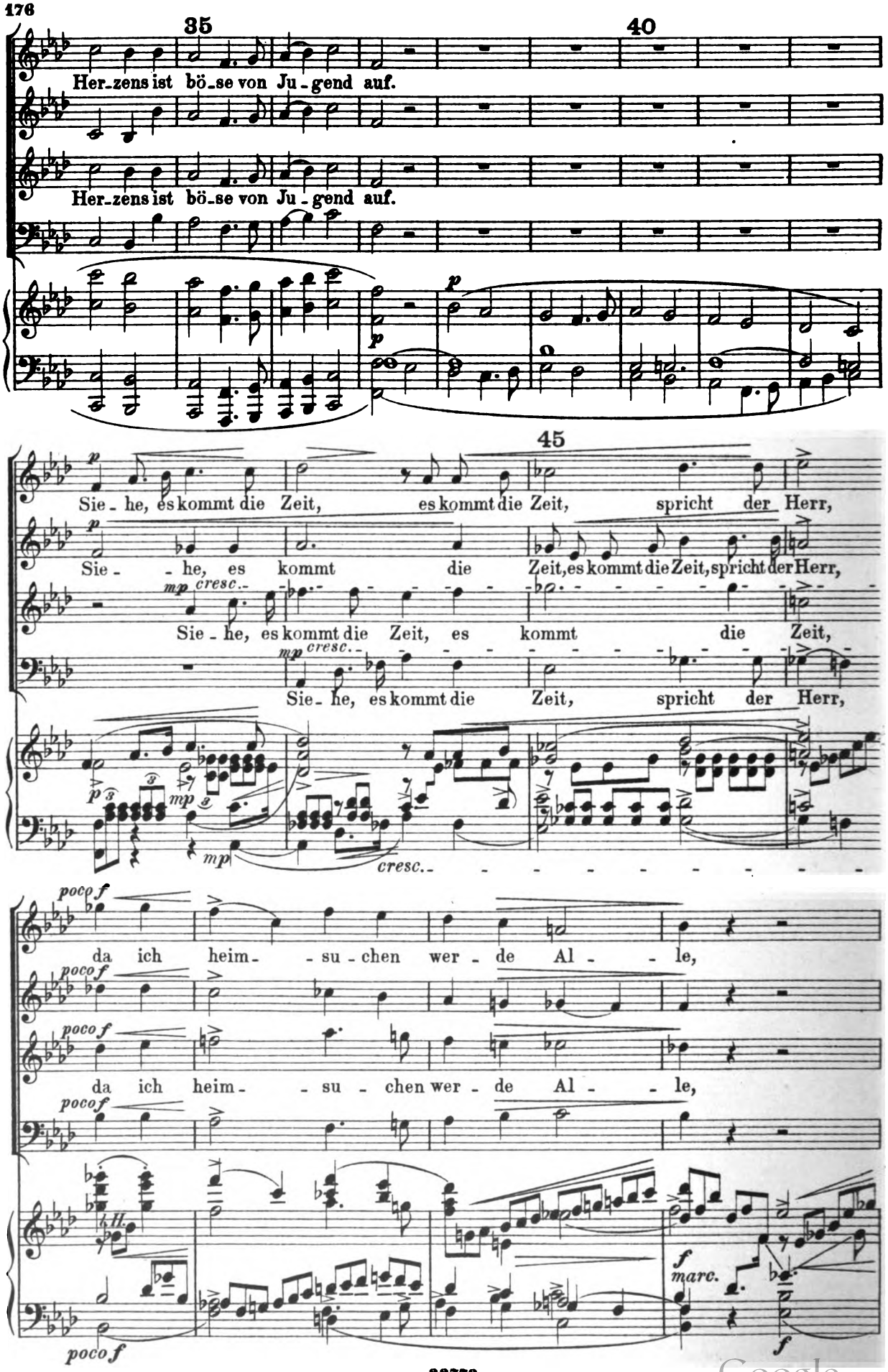

Digitized by Google

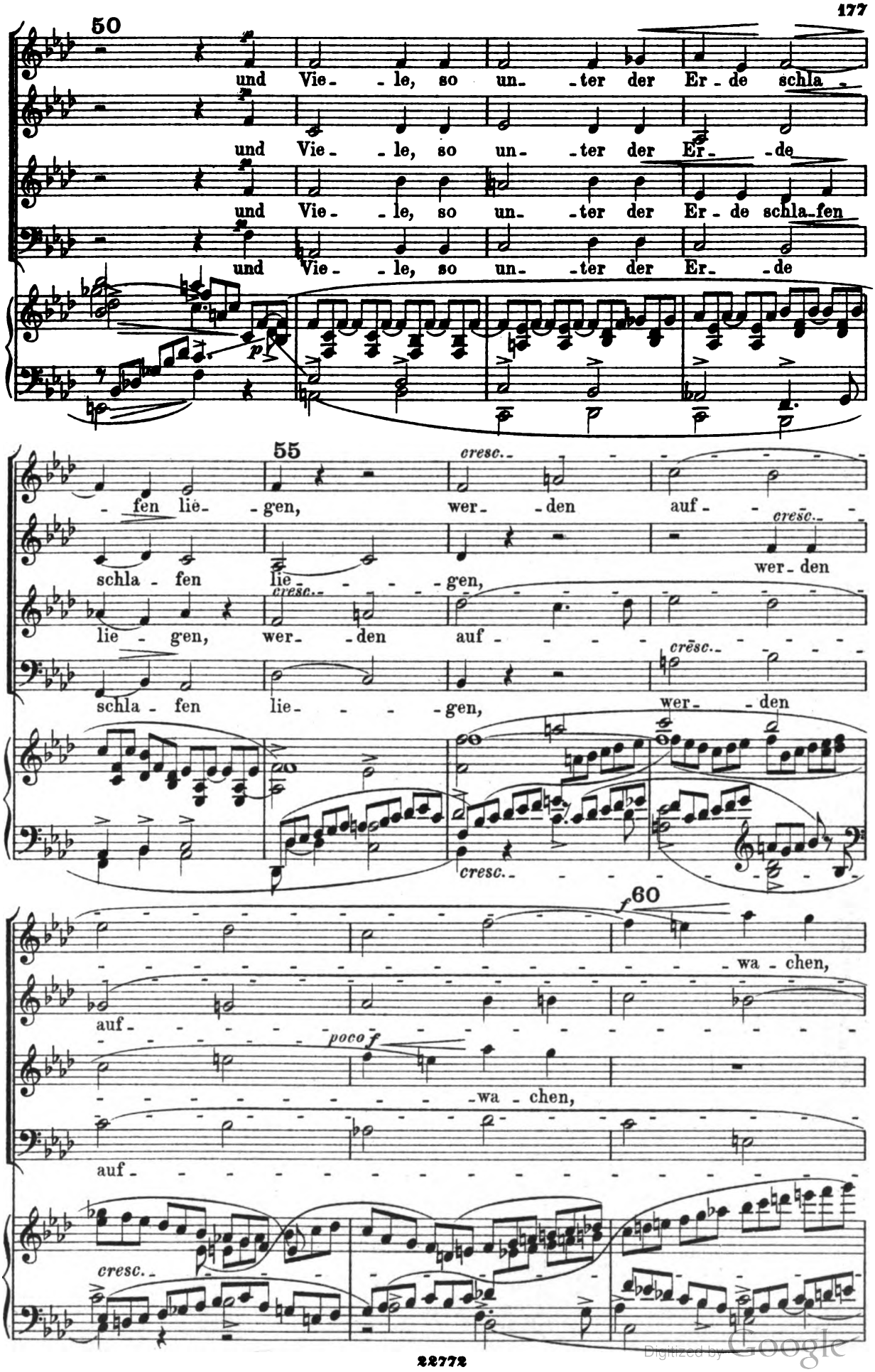

Digitized by Google

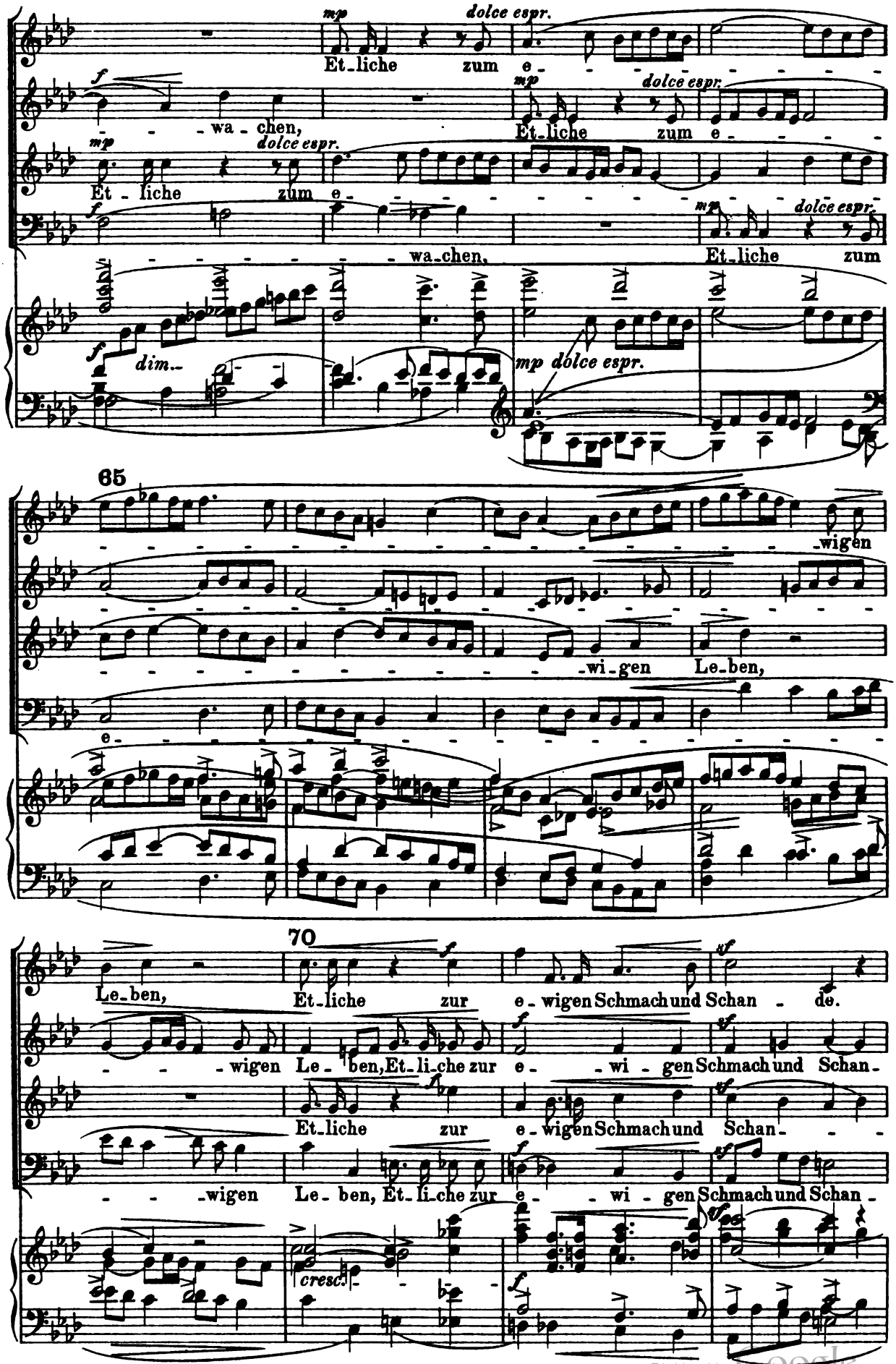

Digitized by Google

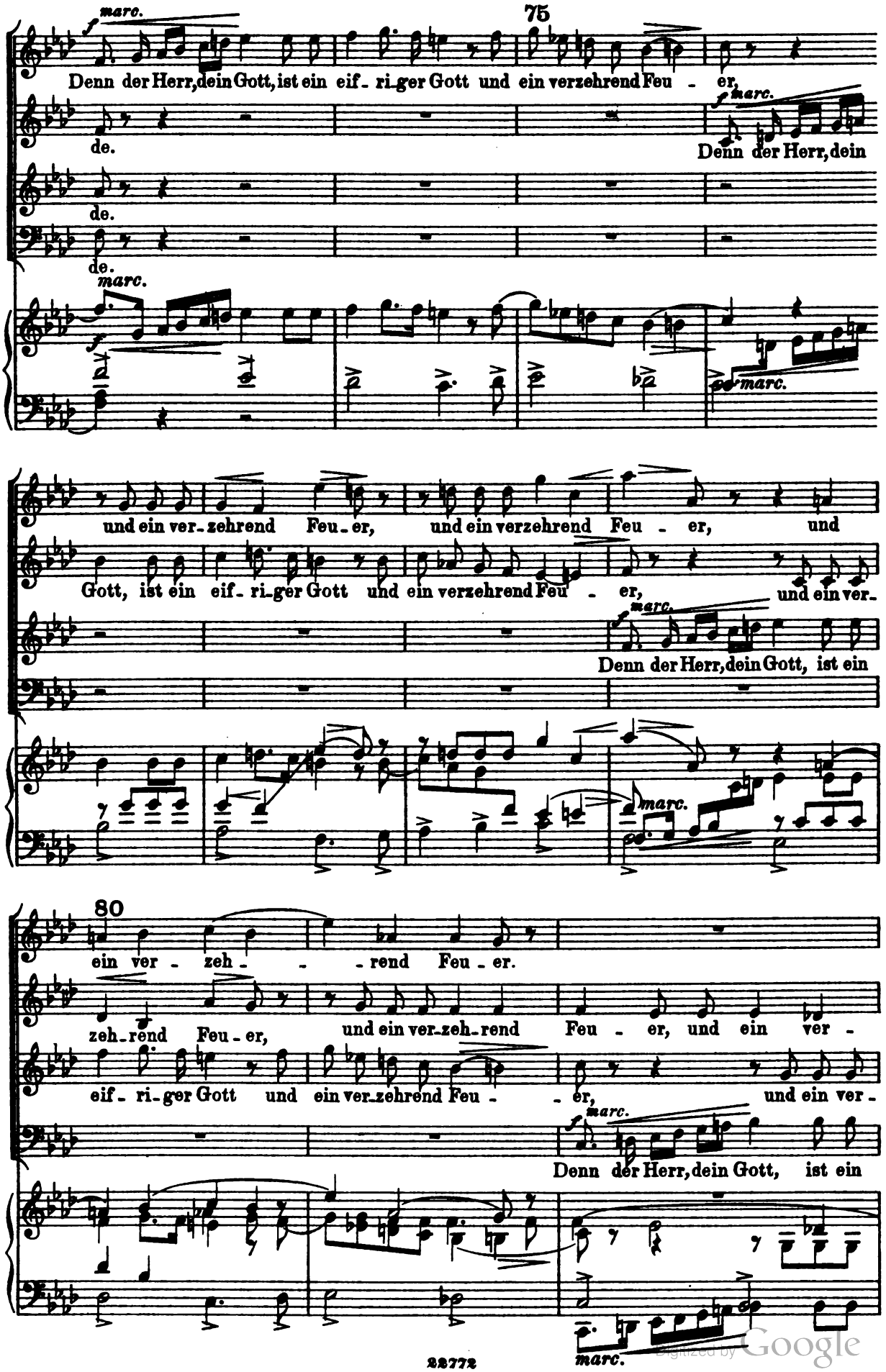

Digitized by Google

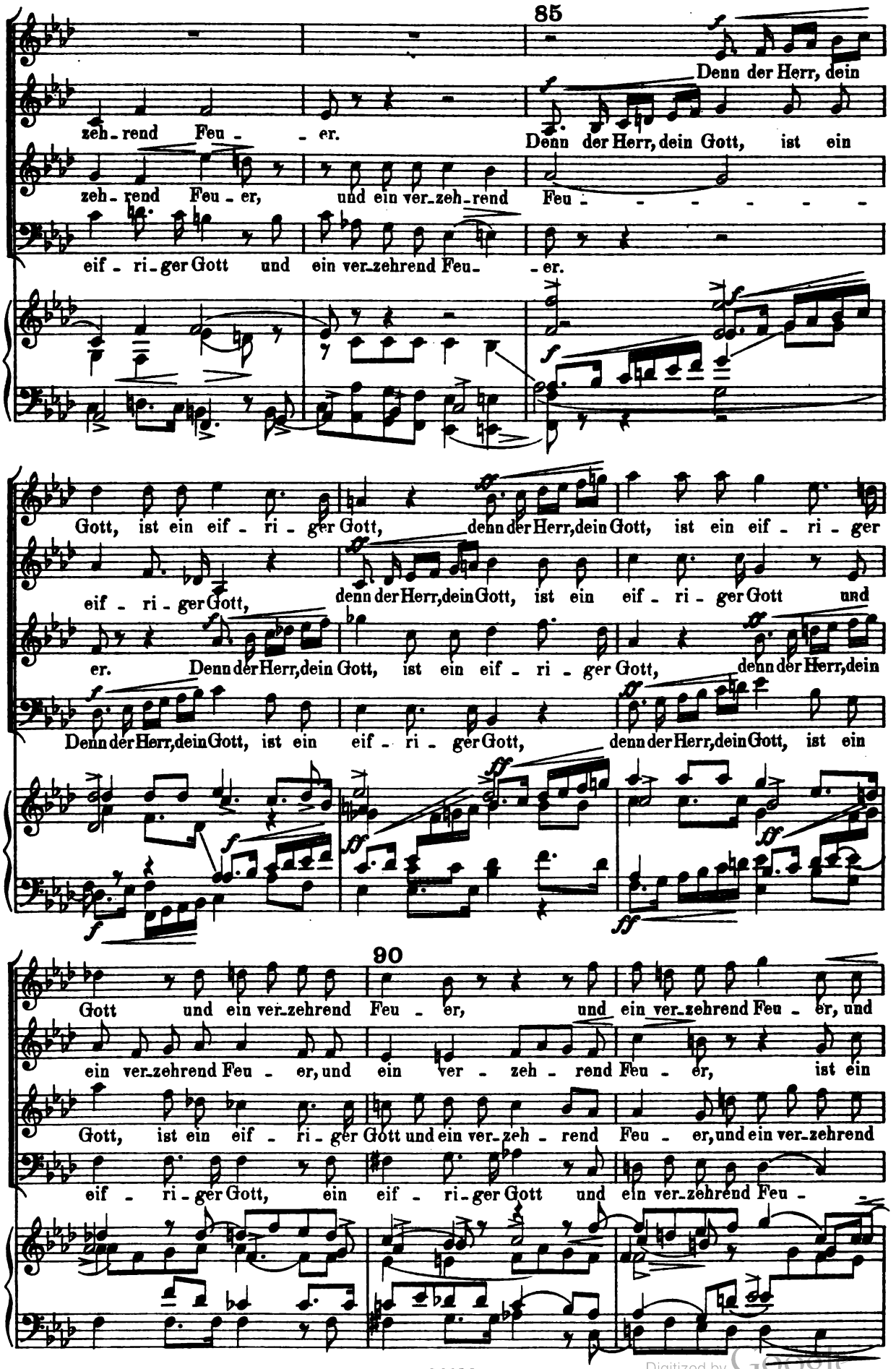

Digitized by Google

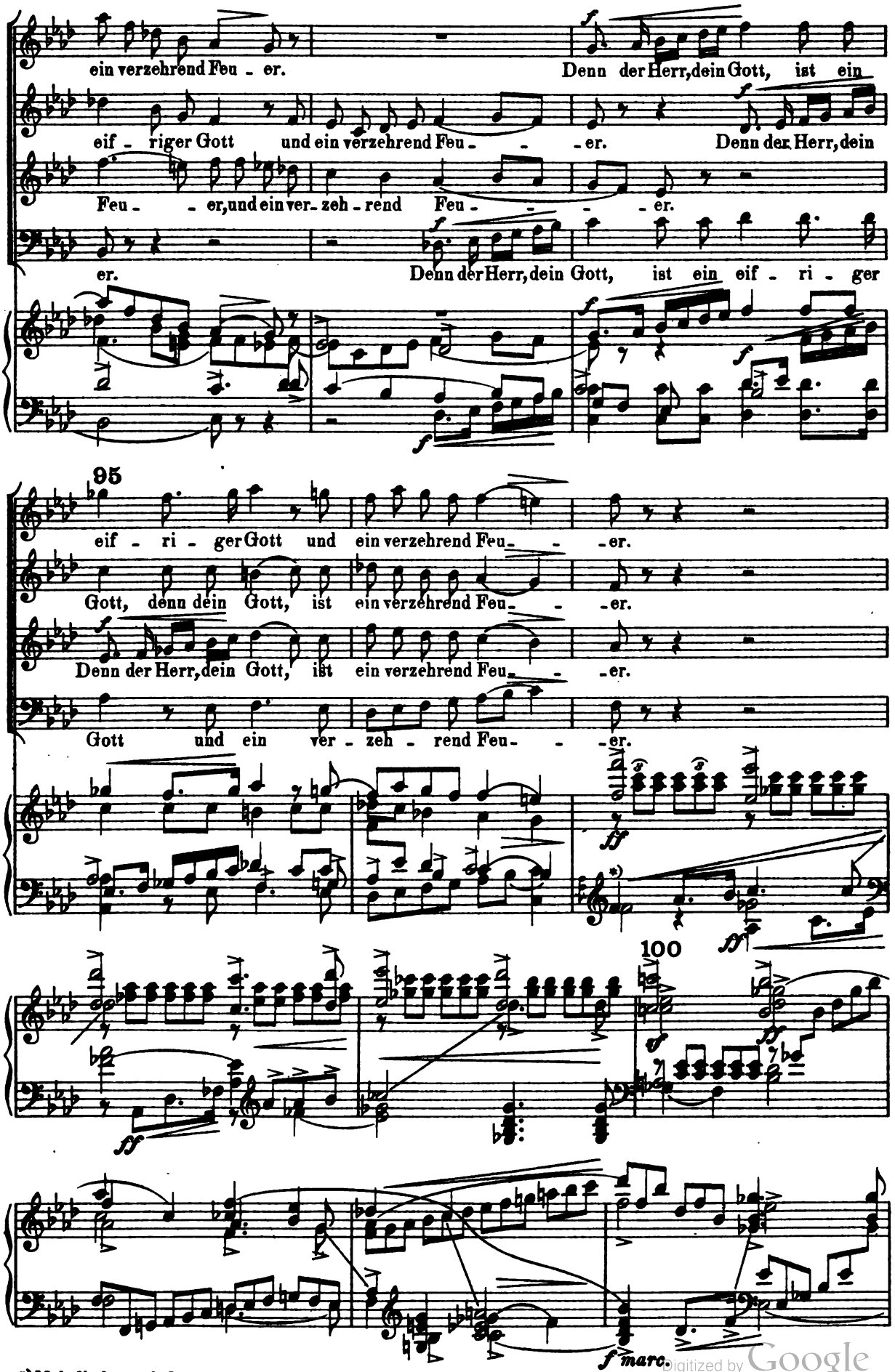

Digitized by Google

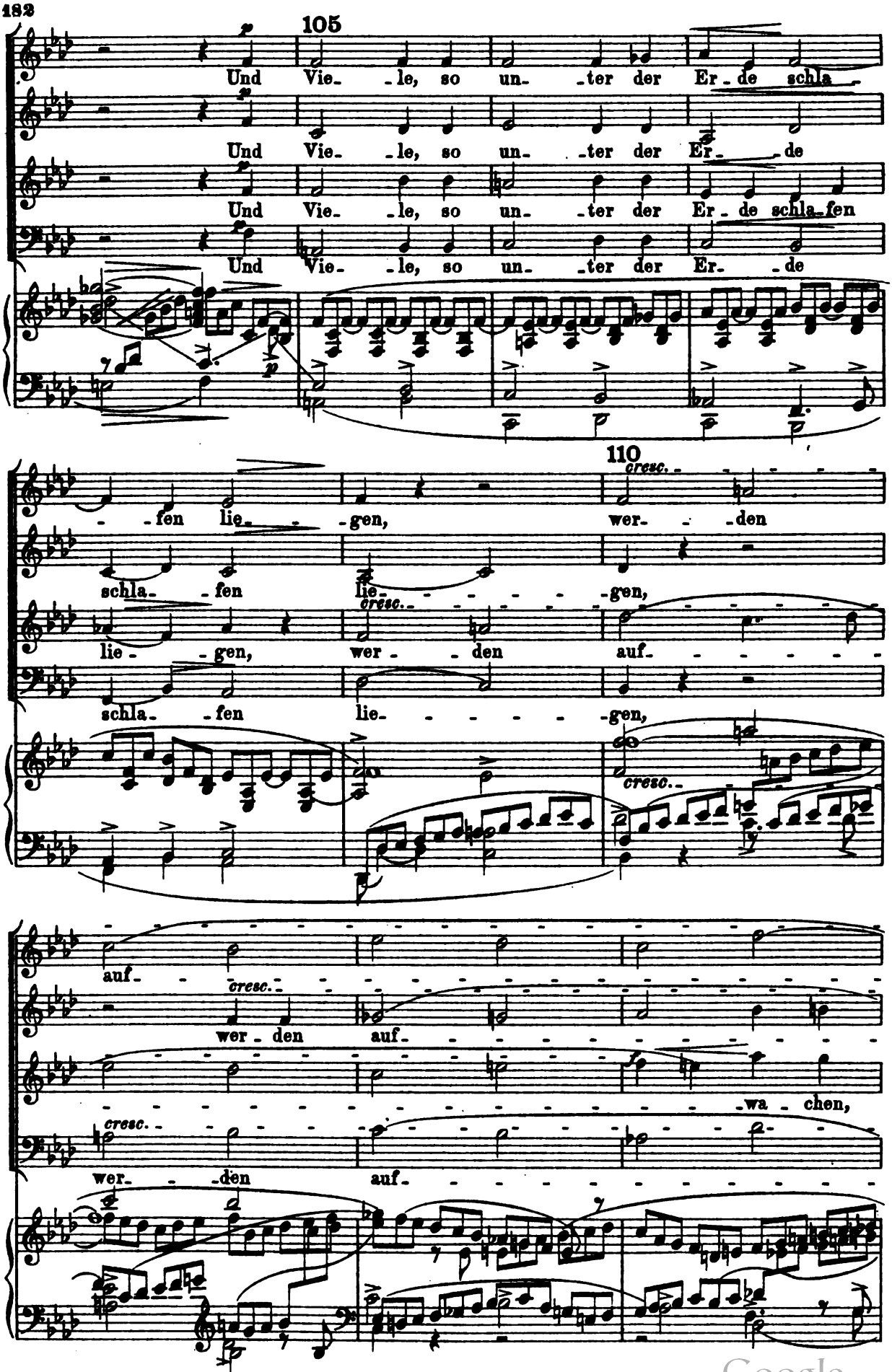

Digitized by Google

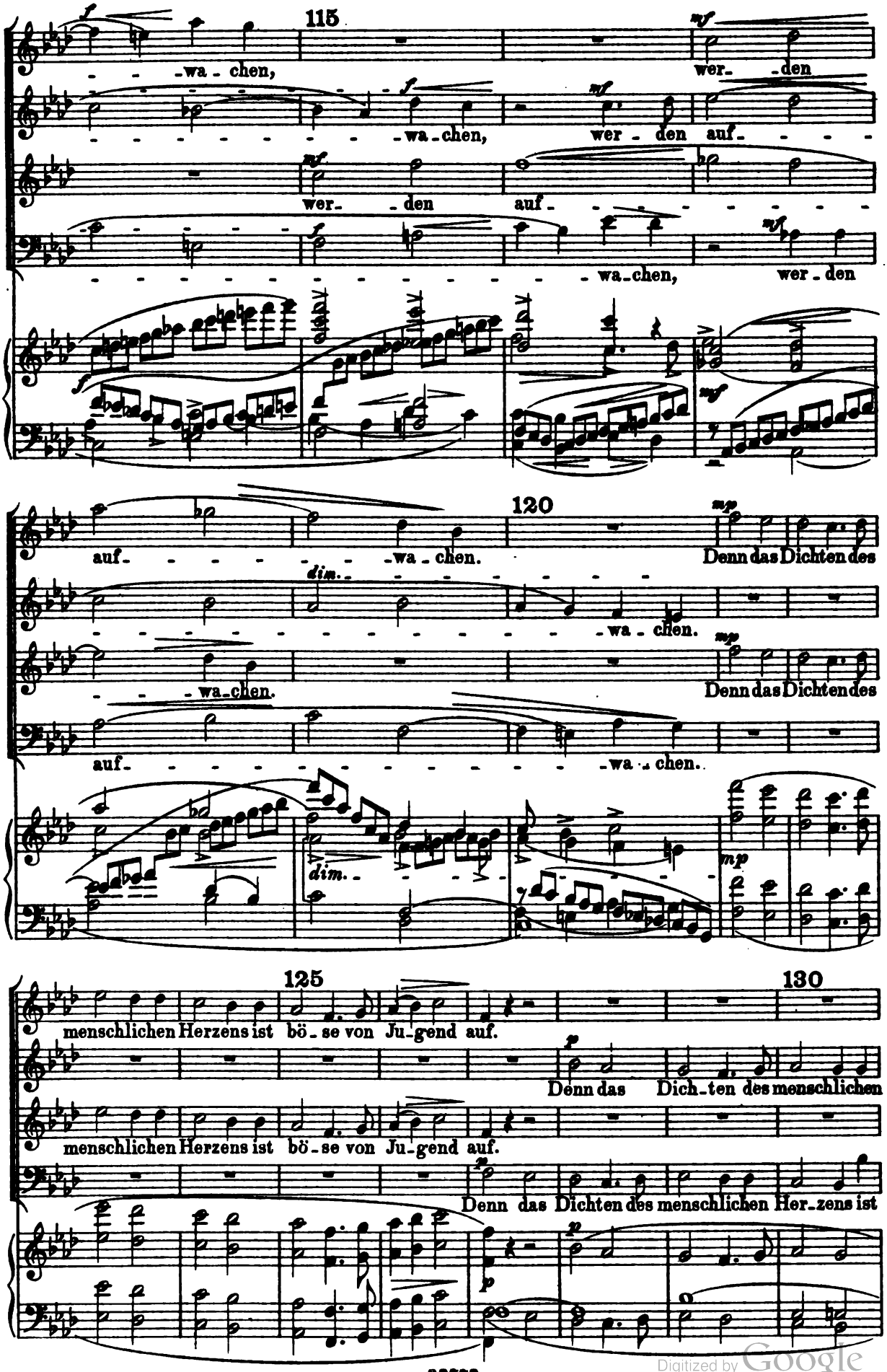

Digitized by Google

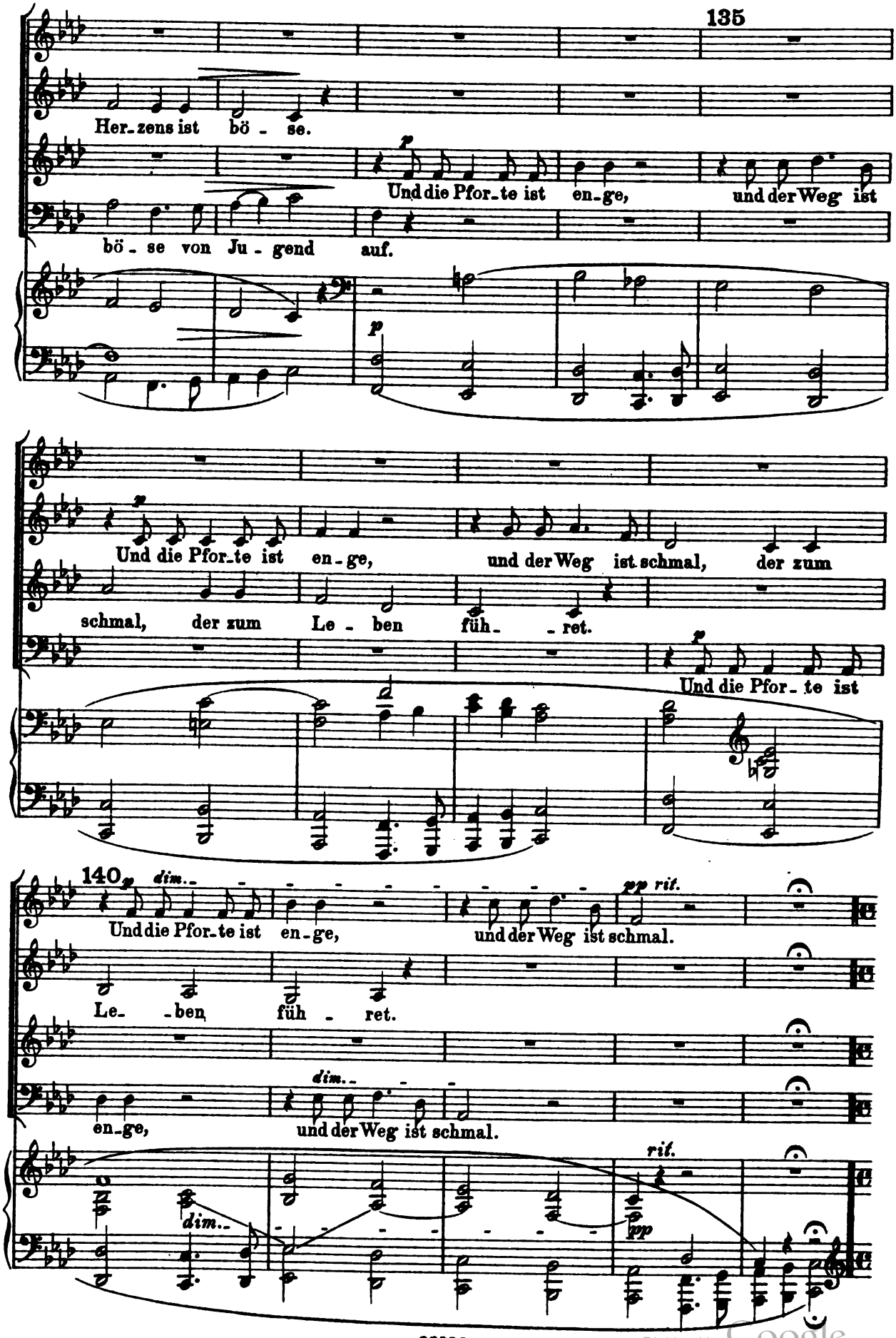

Digitized by Google

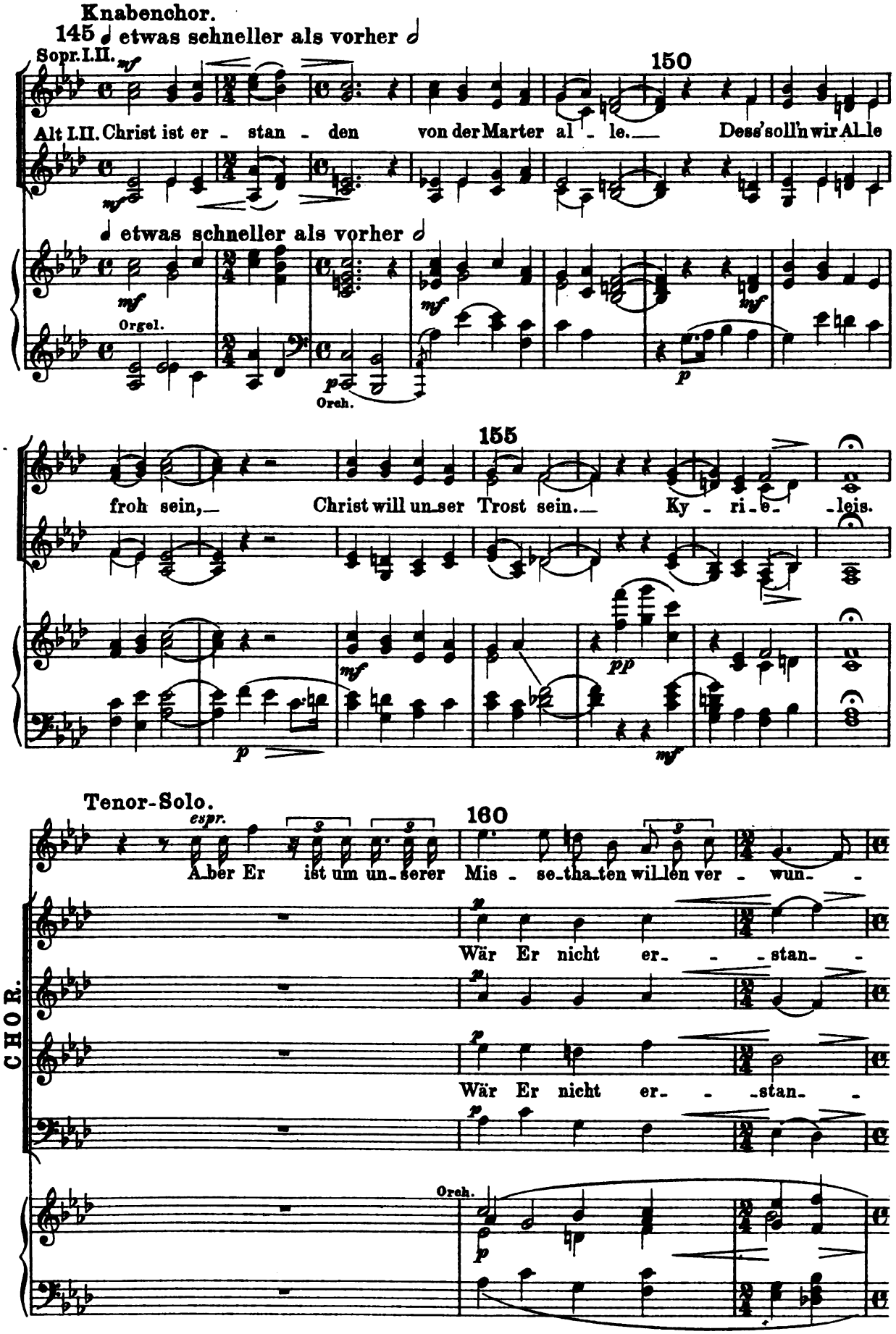

Digitized by Google

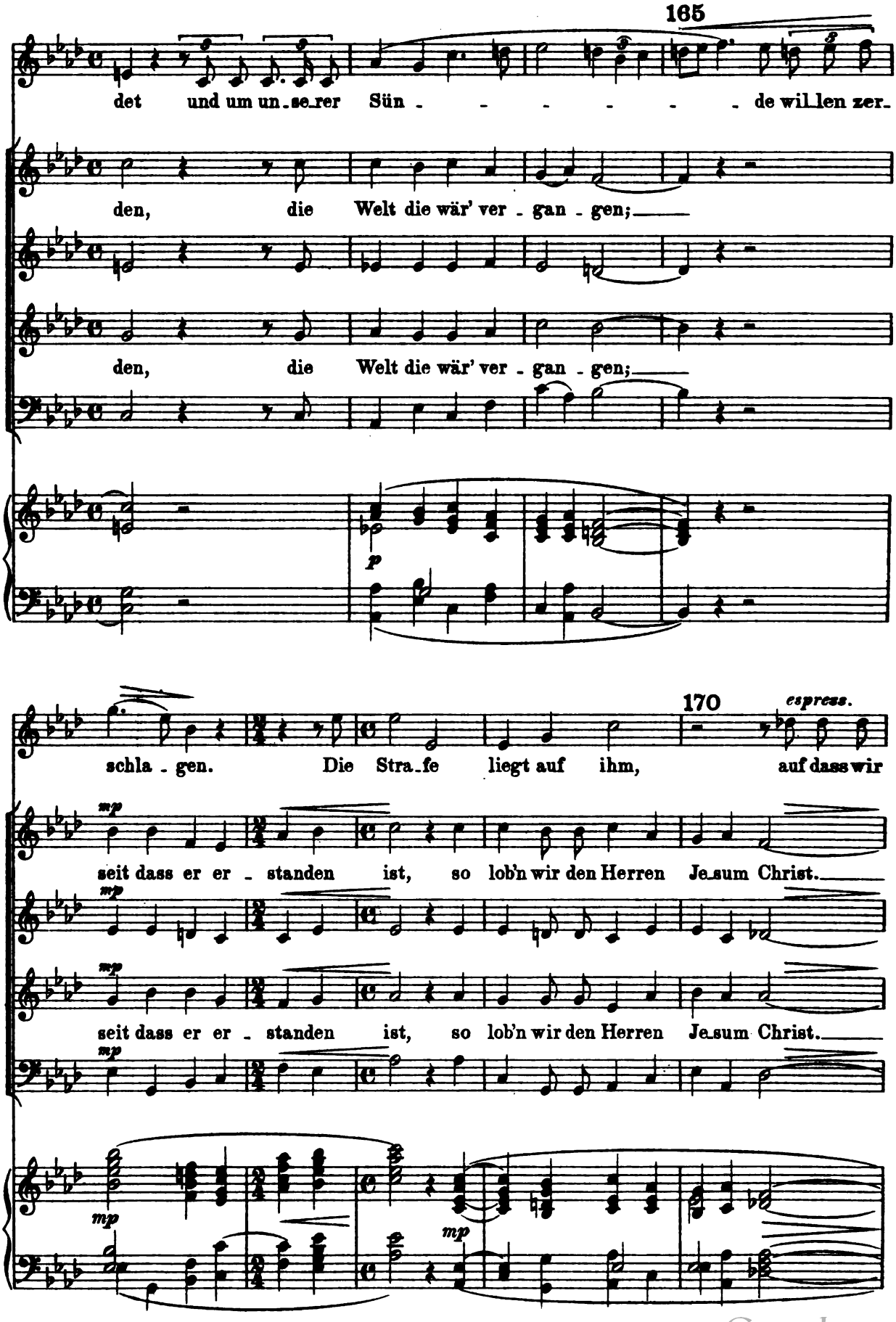

Digitized by Google

175

Frie - den hätten, und durch sei - ne Wunden sind wir ge - hei - let,

Ky - - ri - e - - leis.

Ky - - ri - e - - leis.

180

durch sei - ne Wun - den ge -

185

190

hei - let.

Knabenchor.

Hal - le - lu - - ja! Hal - le - lu -

CHOR.

Hal - le - lu - - ja! Hal - le - lu -

Hal - le - lu - - ja! Hal - le - lu -

Orgel.

Digitized by Google

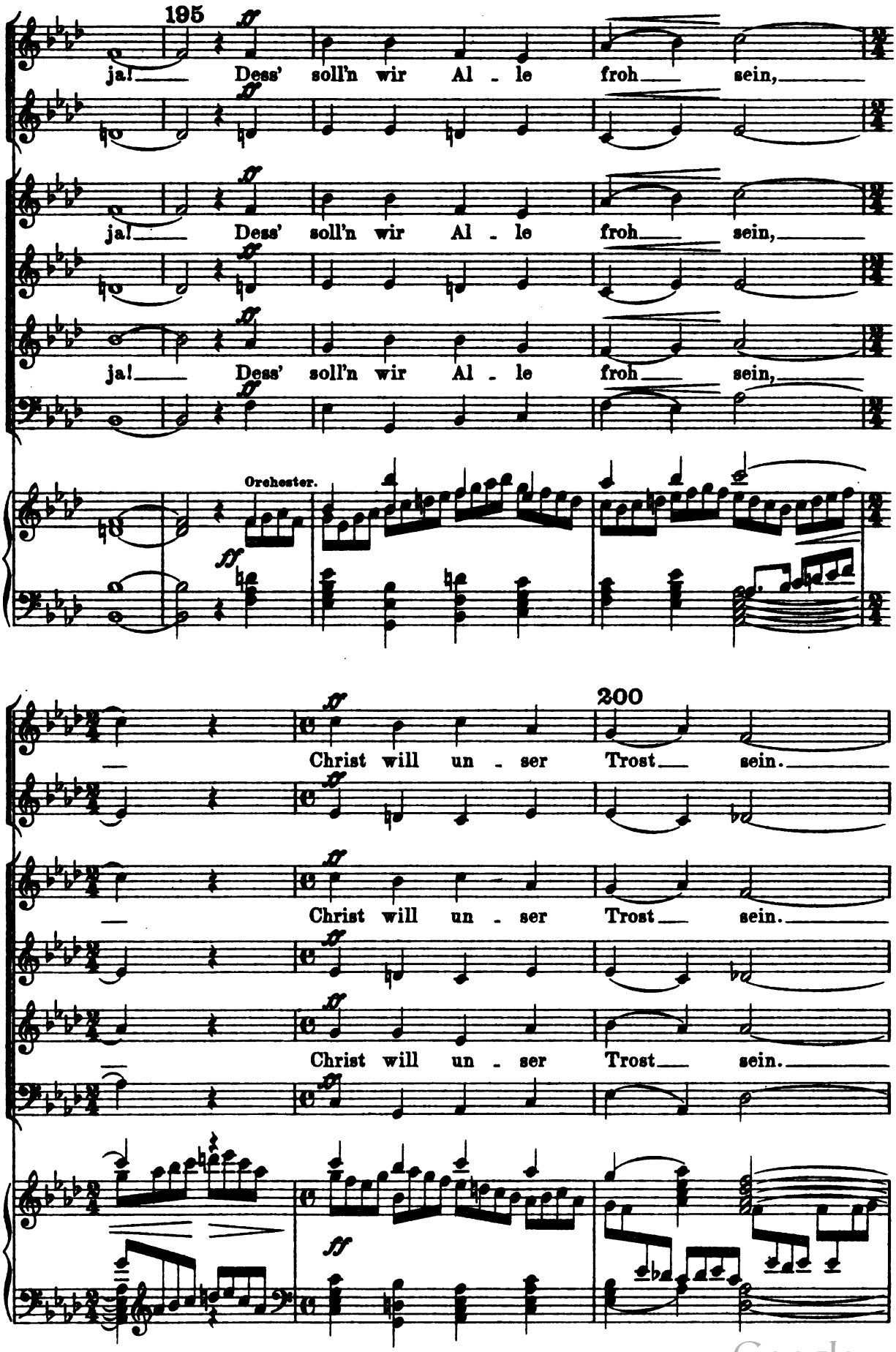

Digitized by Google

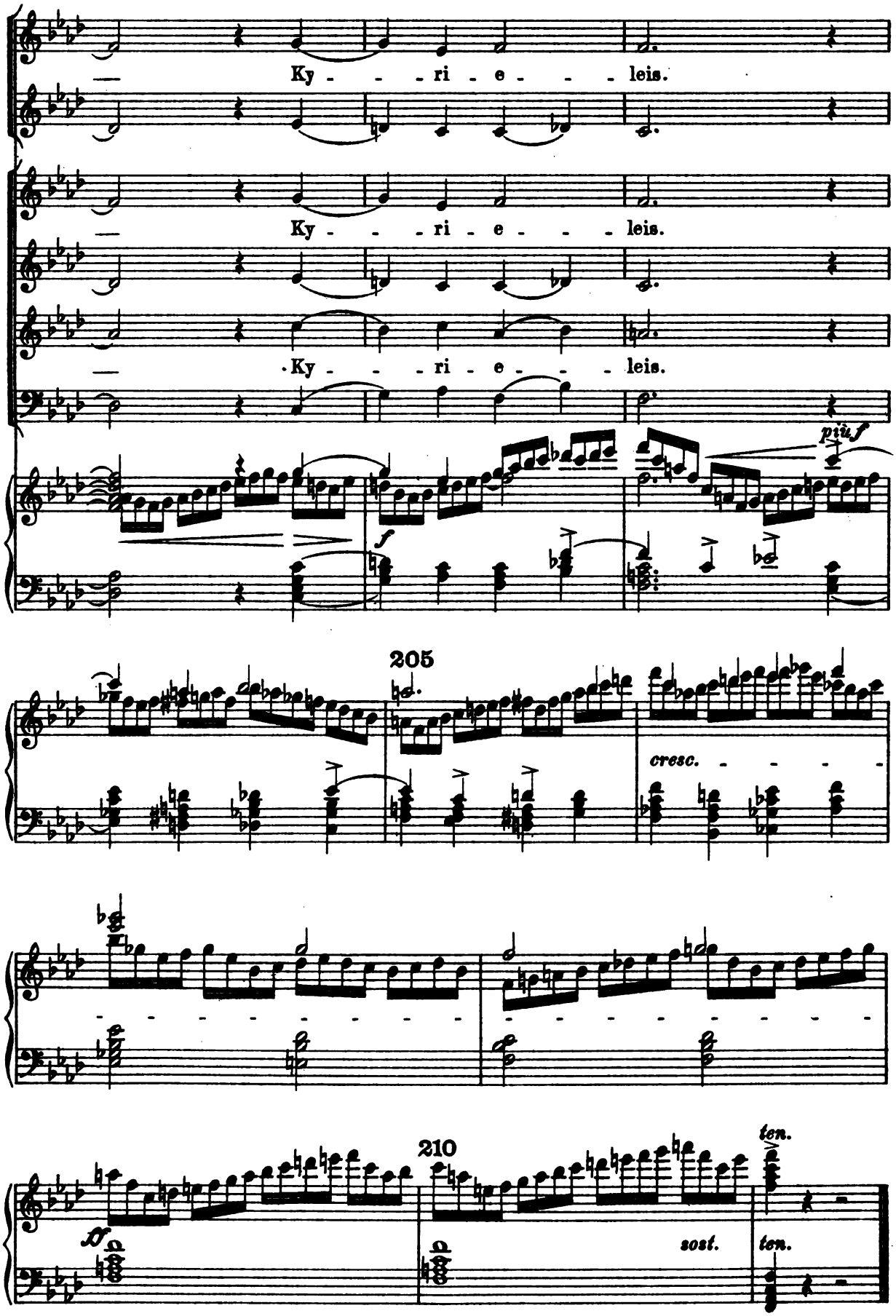

Digitized by Google

VIII.

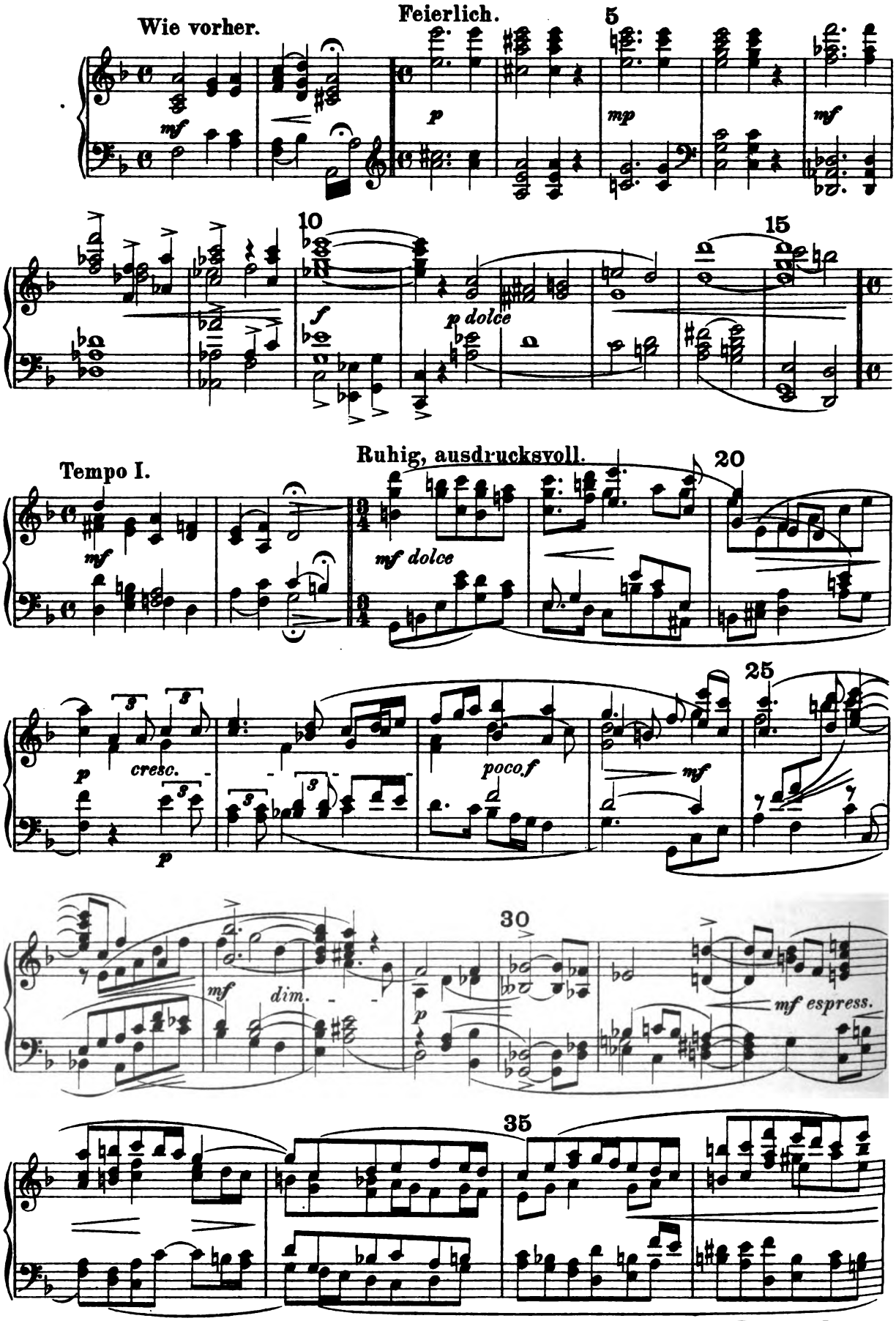

Digitized by Google

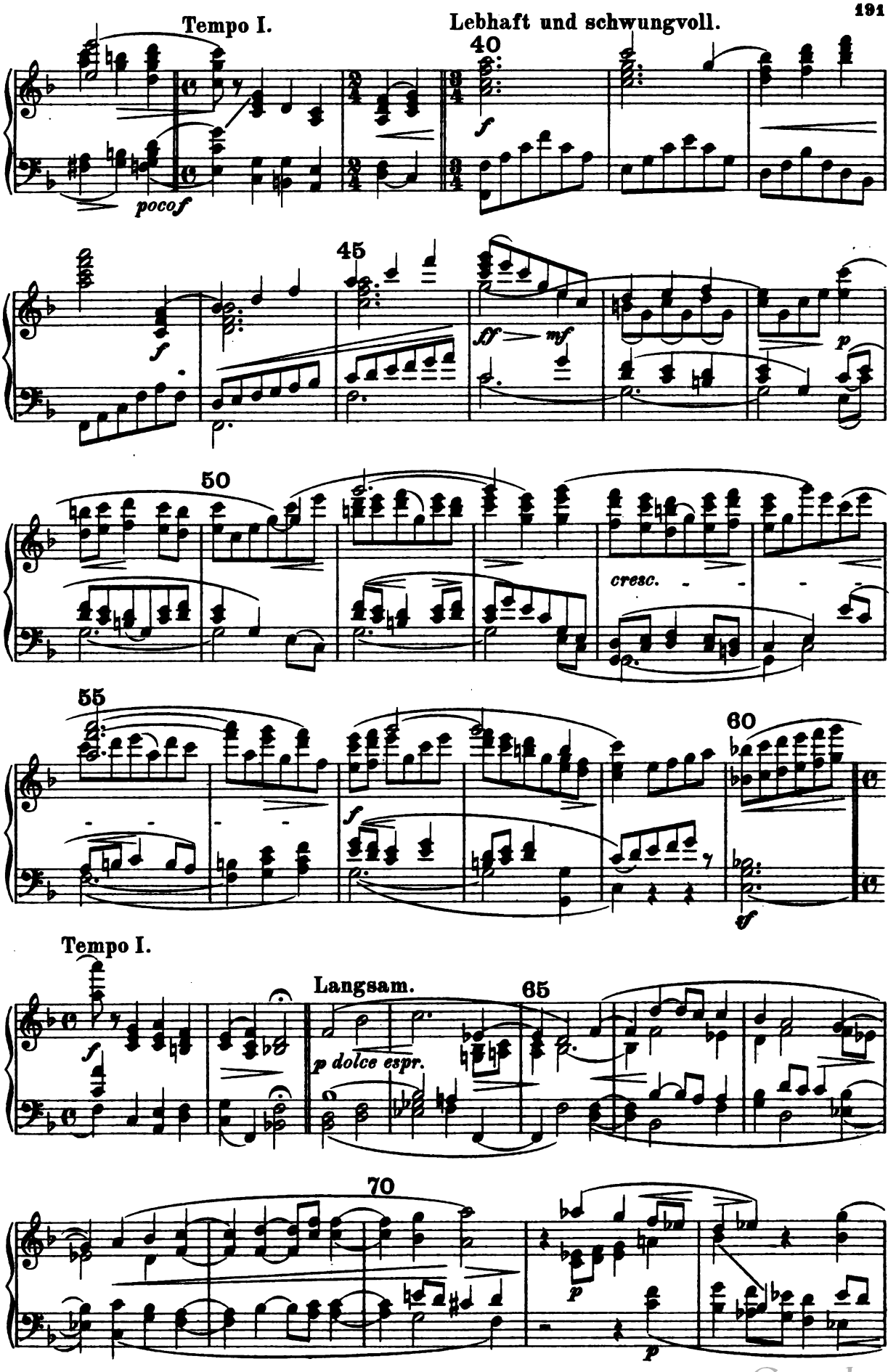

Digitized by Google

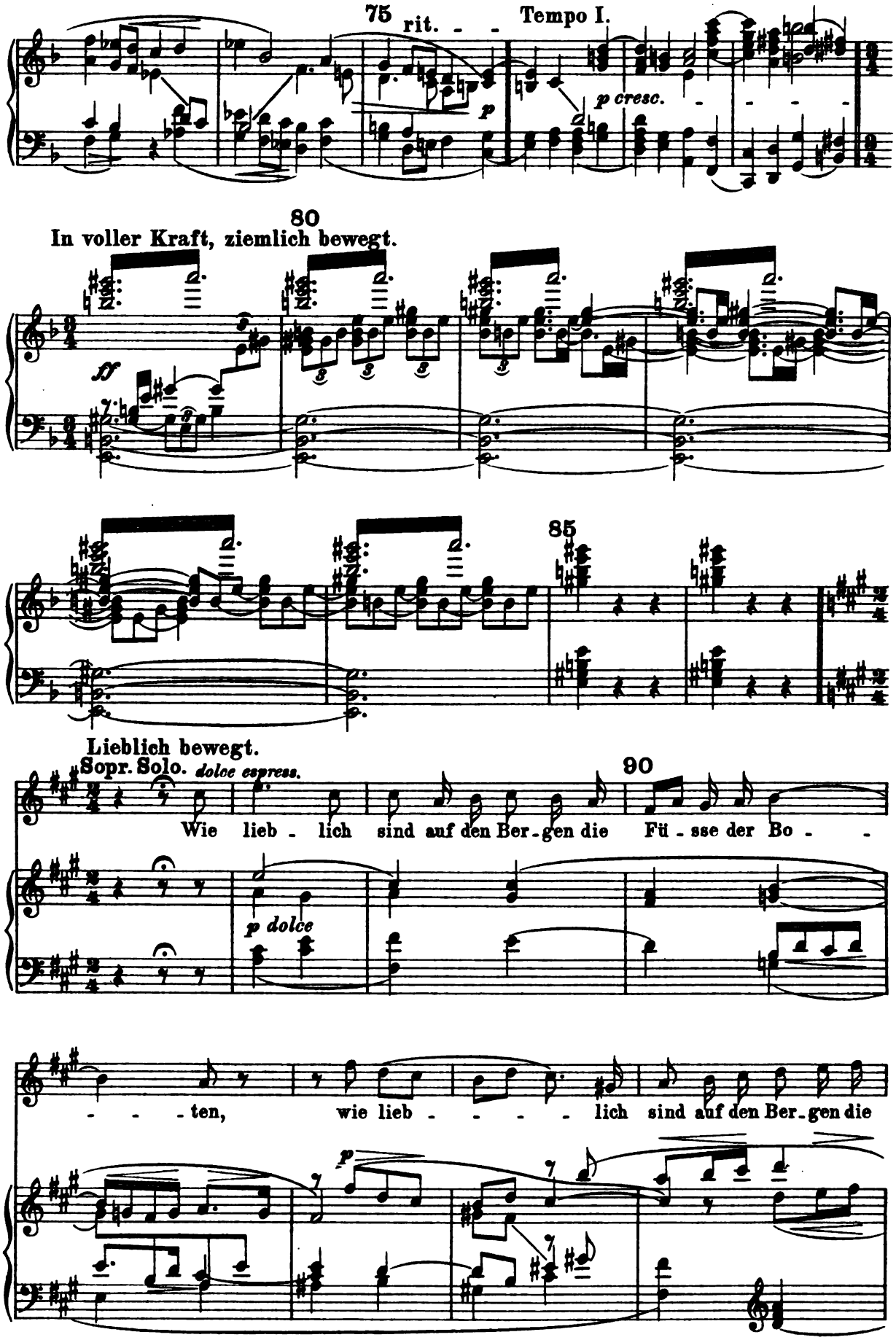

Digitized by Google

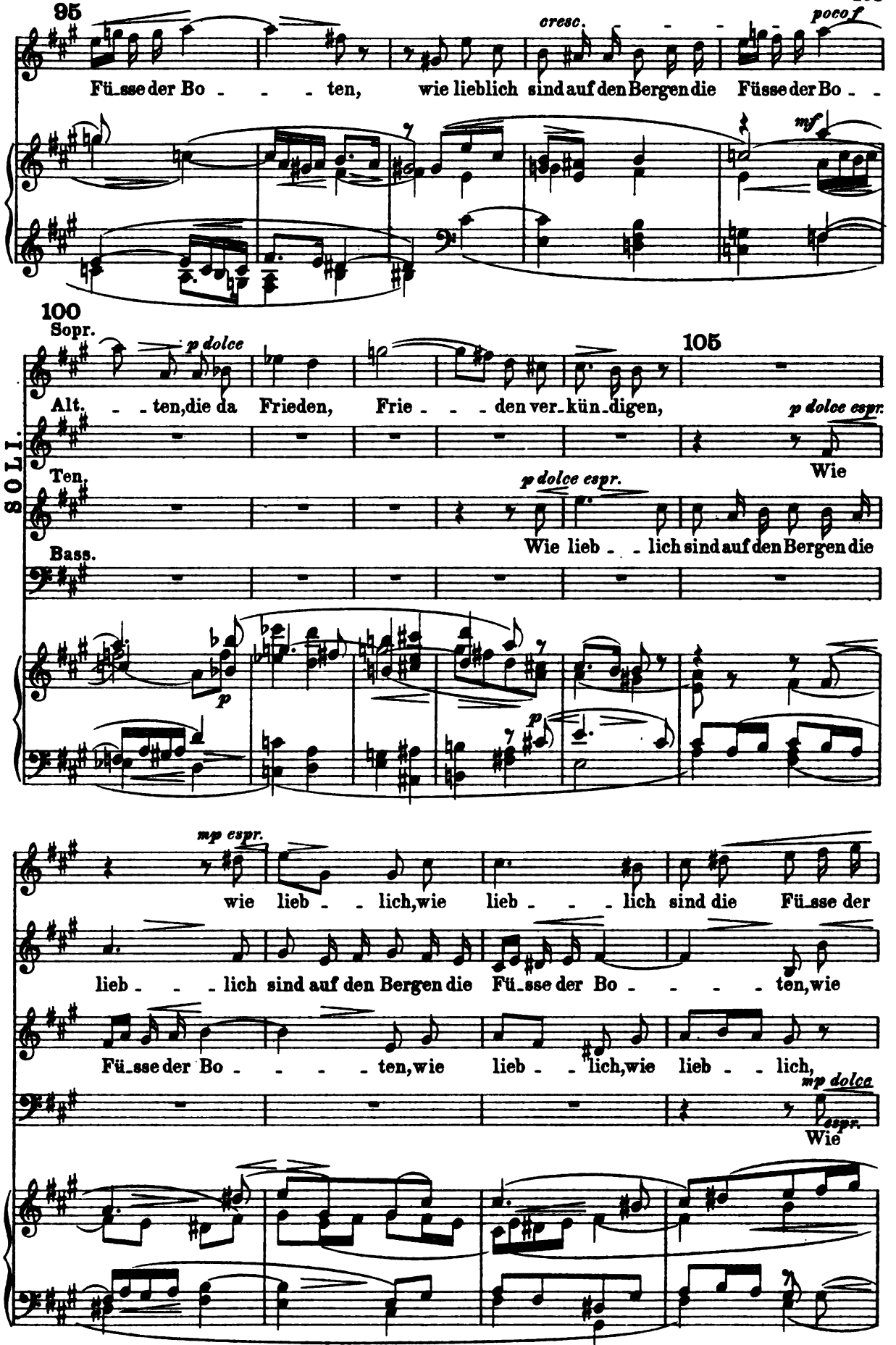

Digitized by Google

110

Bo - ten, wie lieb - lich sind auf den Ber - gen die Fü - sse der Bo - - - - -

lieb - lich, wie lieb - - lich, wie lieb - - - lich sind auf den Bergen die

wie lieb - - - - lich, wie lieb - lich sind die Fü - sse der Bo - ten, wie

lieb - - lich sind auf den Ber - gen die Fü - sse der Bo - - - - - ten, wie

115

- ten, die da Frie - den ver - kün - digen, Gu - - tes

Fü - sse der Bo - - - ten, die da Frie - den ver - kün - digen,

lieb - - - - lich, die da Frie - den ver - kün - digen, Gu - tes

lieb - - lich, wie lieb - lich, die da Frie - den ver - kün - digen,

120

pre - digen, Heil, Heil, Heil ver - kün - di - gen;

Gu - - - tes pre - digen, Heil, Heil ver - kün - di - gen;

pre - digen, Heil, Heil ver - kün - - - - di - gen;

Gu - tes pre - digen, Heil, Heil ver - kün - di - gen;

Digitized by Google

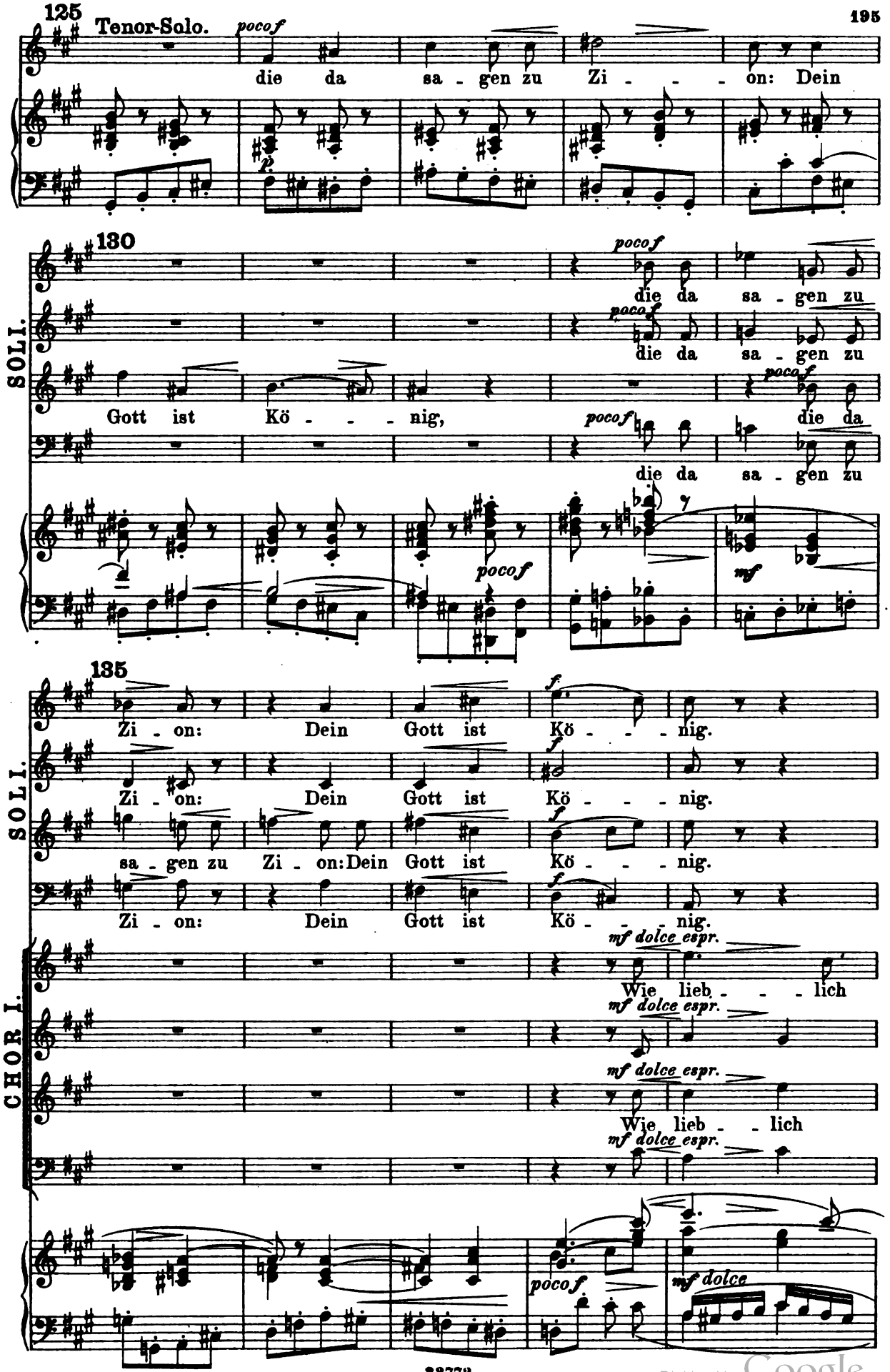

Digitized by Google

140

CHOR I.

sind auf den Ber - gen die Fü - sse der Bo - - - - ten,

sind auf den Ber - gen die Fü - sse der Bo - - - ten,

sind auf den Ber - gen die Fü - sse der Bo - - - ten,

sind auf den Ber - gen die Fü - sse der Bo - - - ten,

CHOR II.

mf dolce espr.

Wie lieb - - - - lich sind auf den Ber - gen die

mf dolce espr.

Wie lieb - - - lich sind auf den Ber - gen die

mf dolce espr.

Wie lieb - - - lich sind die Fü - sse der

mf dolce espr.

Wie lieb - - - lich sind auf den

145

wie lieb - - - - - lich, wie lieb - lich,

wie lieb - - - - - lich, wie lieb - lich,

wie lieb - - - - - lich, wie lieb - lich,

wie lieb - lich, wie lieb - lich,

Fü - sse der Bo - - - - ten, wie lieb - - - lich, wie

Fü - sse der Bo - ten, wie lieb - - - lich, wie

Bo - ten auf den Ber - gen, wie lieb - - - lich, wie

Ber - gen die Fü - sse der Bo - ten, wie lieb - lich, wie

Digitized by Google

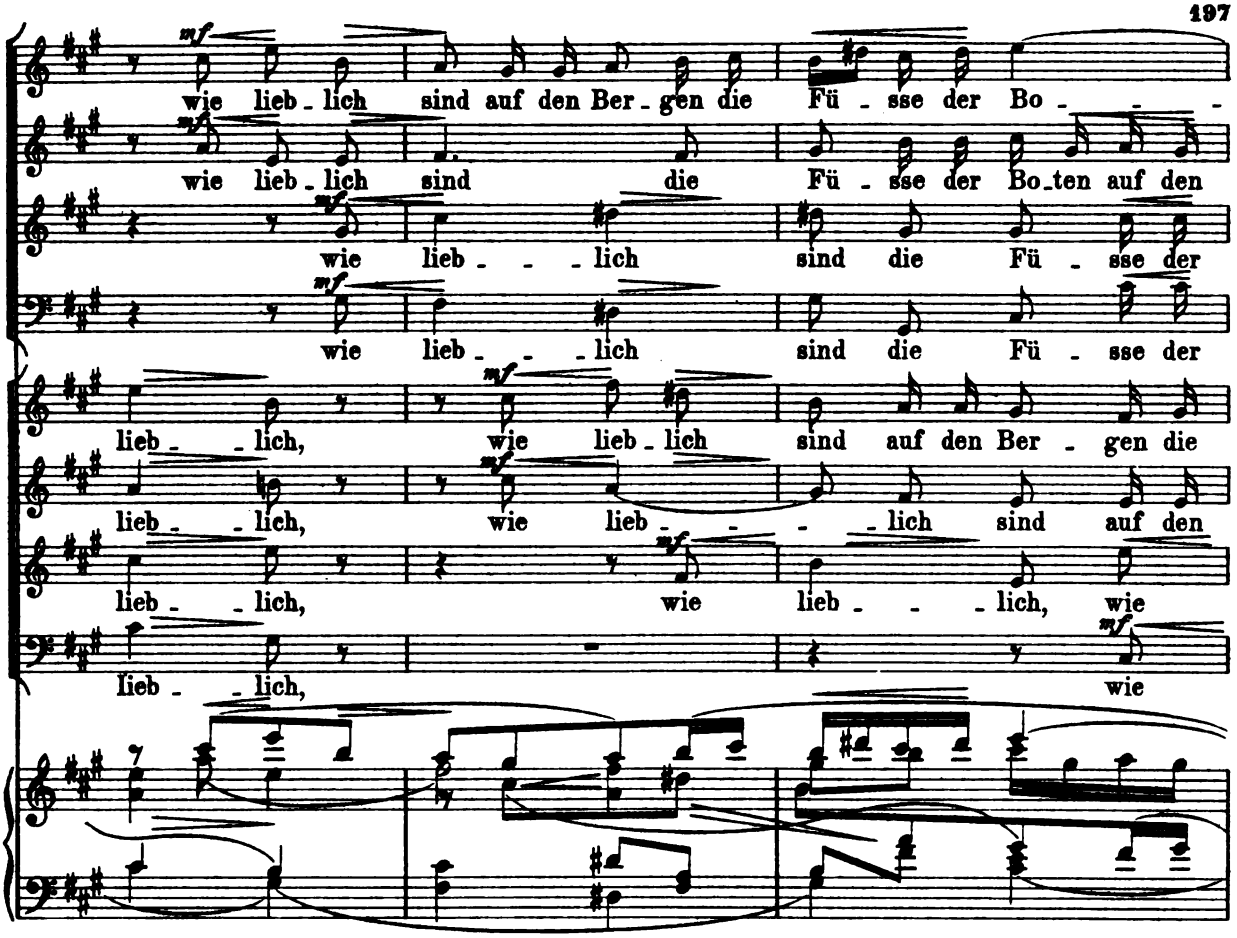

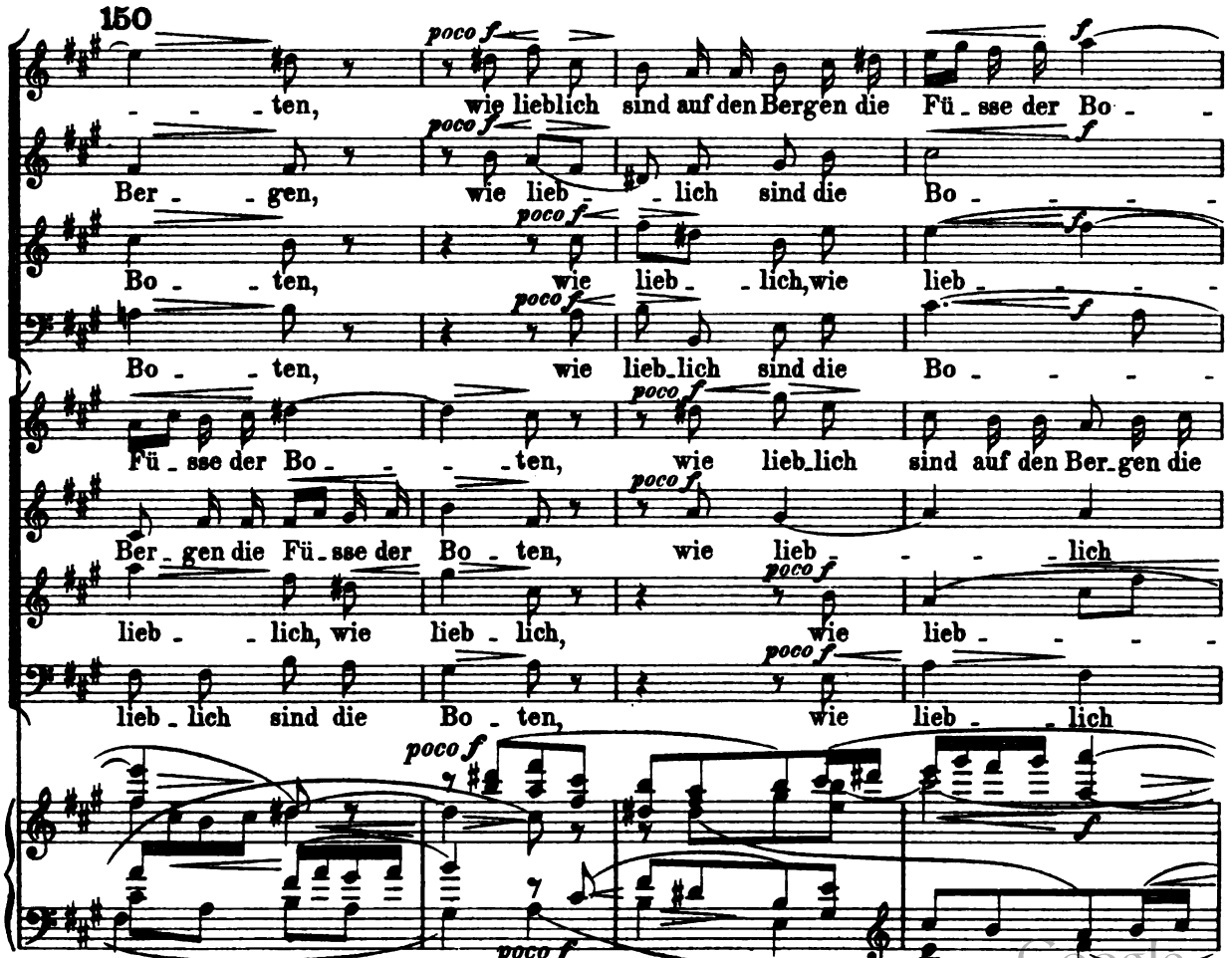

Digitized by Google

155

- - ten, die da Frie - den ver - kün - digen.

ten, die da Frie - den ver - kün - digen.

- - lich sind die Bo - ten des Frie - dens.

- - ten, die Bo - ten des Frie - dens. Wie

Fü - sse der Bo - - - ten, die da Frie - den ver - kün - digen.

sind die Bo - - - ten, die da Frie - den ver - kün - digen.

- - - lich, wie lieb - lich sind die Bo - ten des Frie - dens.

sind die Fü - sse der Bo - ten, die da Frie - den ver - kün - digen.

160

Wie lieb - - - lich

Wie lieb - - - lich sind auf den Ber - gen die

Wie lieb - - - lich sind auf den Bergen die Fü - sse der Bo - - -

lieb - lich sind auf den Bergen die Fü - sse der Bo - - - - ten,

Wie

poco cresc. - - - - - - - - - -

poco cresc. - - - - - - - - - -

Digitized by Google

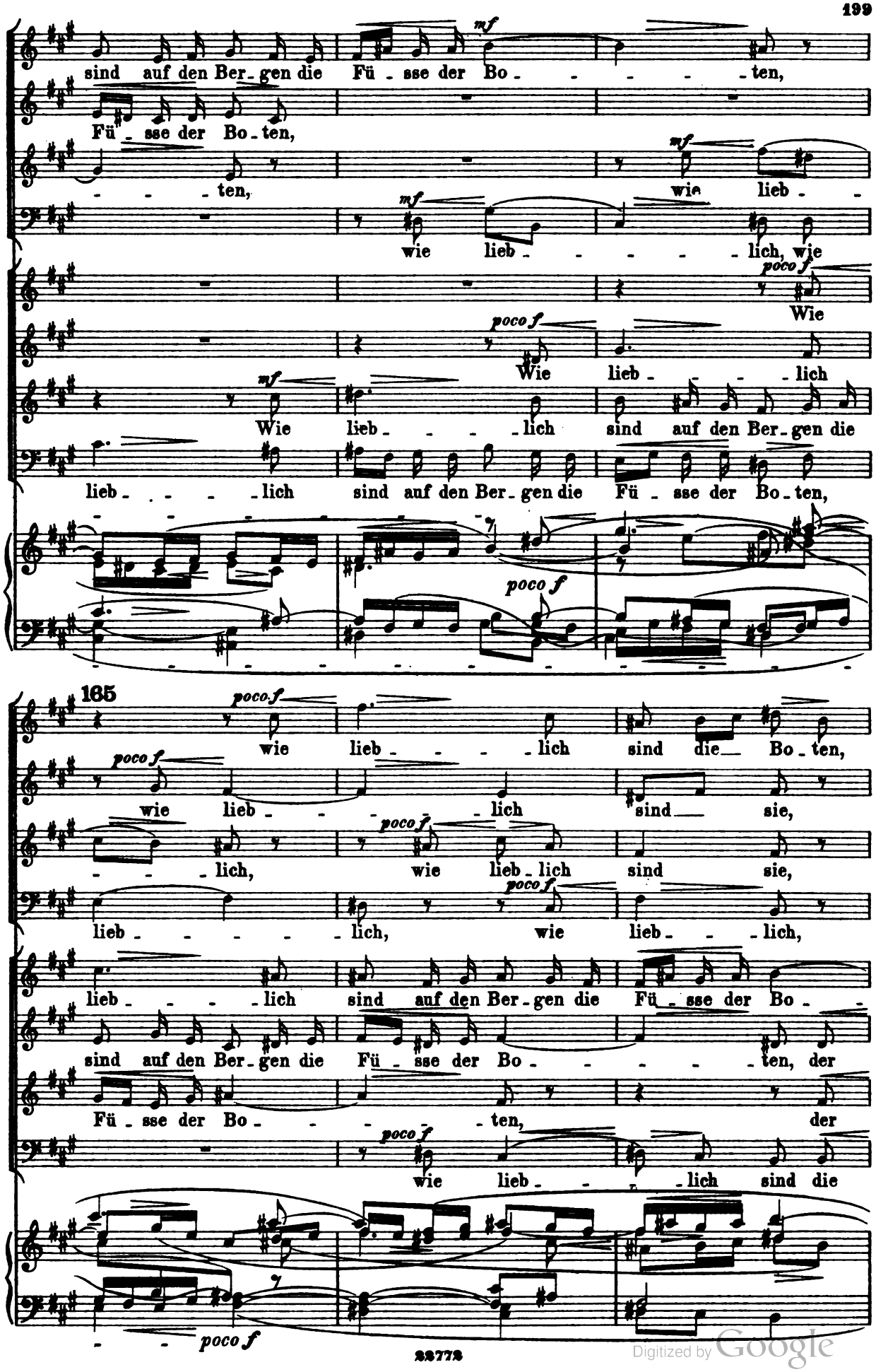

Digitized by Google

die da Frie - den ver - kün - digen, Gu - - tes pre - di - gen,

die da Frie - den ver - kün - digen, Gu - tes pre - di - gen,

die da Frie - den ver - kün - digen, Gu - - tes pre - di - gen,

die da Frie - den ver - kün - digen, Gu - tes

- - ten, die da Frie - den ver - kün - digen, Gu - - tes

Bo - ten, die da Frie - den ver - kün - digen, Gu - - tes

Bo - ten, die da Frie - den ver - kün - digen, Gu - - tes

175 180

Heil, Heil, Heil, Heil ver - kün - di - gen.

Heil, Heil, Heil, Heil ver - kün - di - gen.

Heil, Heil, Heil, Heil ver - kün - di - gen.

Heil, Heil, Heil, Heil ver - kün - di - gen.

pre - digen, Heil, Heil, Heil ver - kün - di - gen.

pre - digen, Heil, Heil, Heil ver - kün - di - gen.

pre - digen, Heil, Heil, Heil ver - kün - di - gen.

Digitized by Google

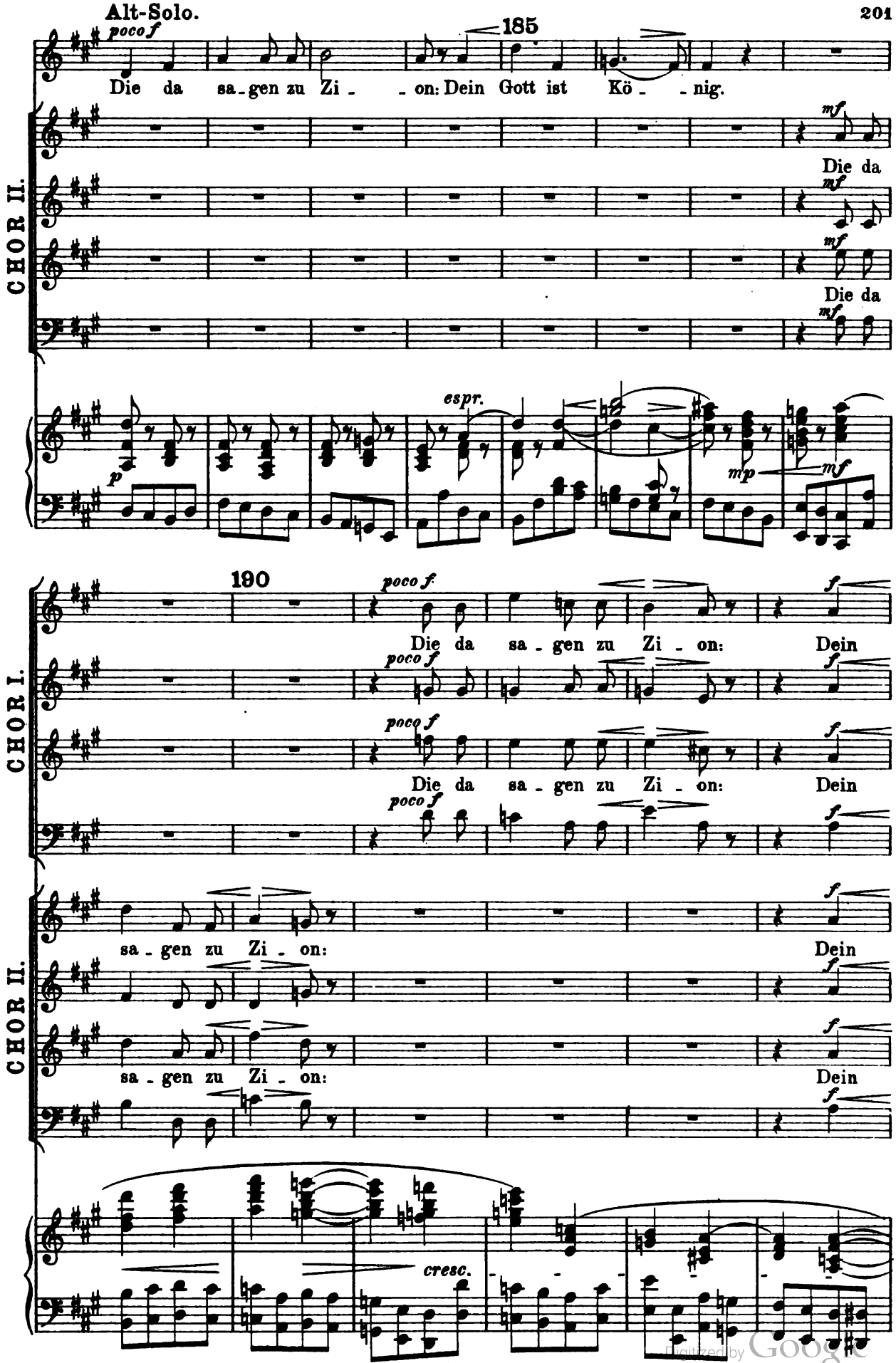

Digitized by Google

195 Sopran-Solo.

200 *f espr.*

Wie lieb - lich

Gott ist Kö - - - - - nig, Kö - - nig.

Gott ist Kö - - - - - nig, Kö - - nig.

Gott ist Kö - - - - - nig, Kö - - nig.

Gott ist Kö - - - - - nig, Kö - - nig.

ff *ff* *poco f dolce*

205

dim.

sind auf den Bergen die Fü - sse der Bo - - - ten, die da Frie - den ver -

dim.

210

kündigen.

ritard.

mp *i. H.* *dim.*

Digitized by Google

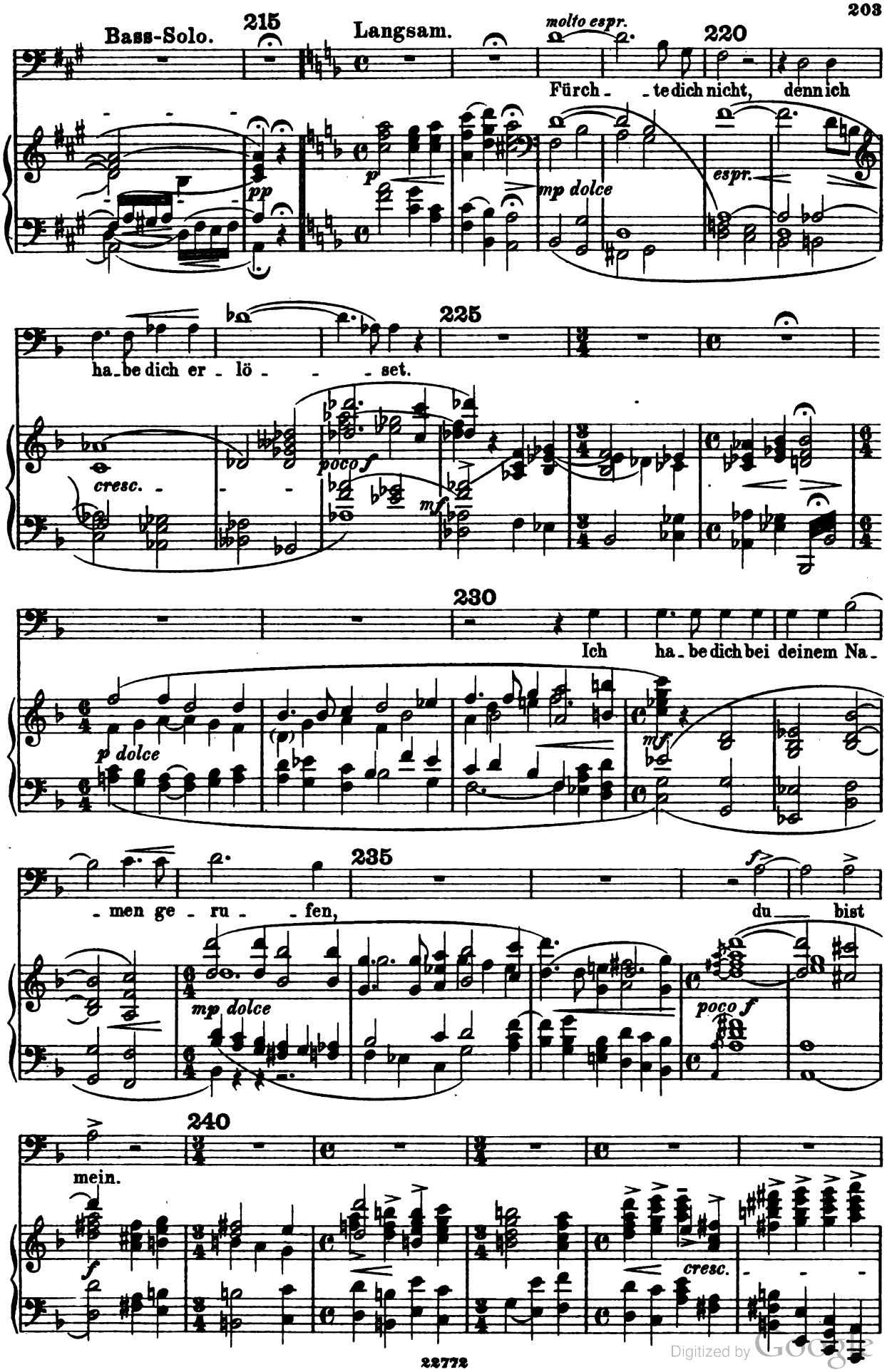

Digitized by Google

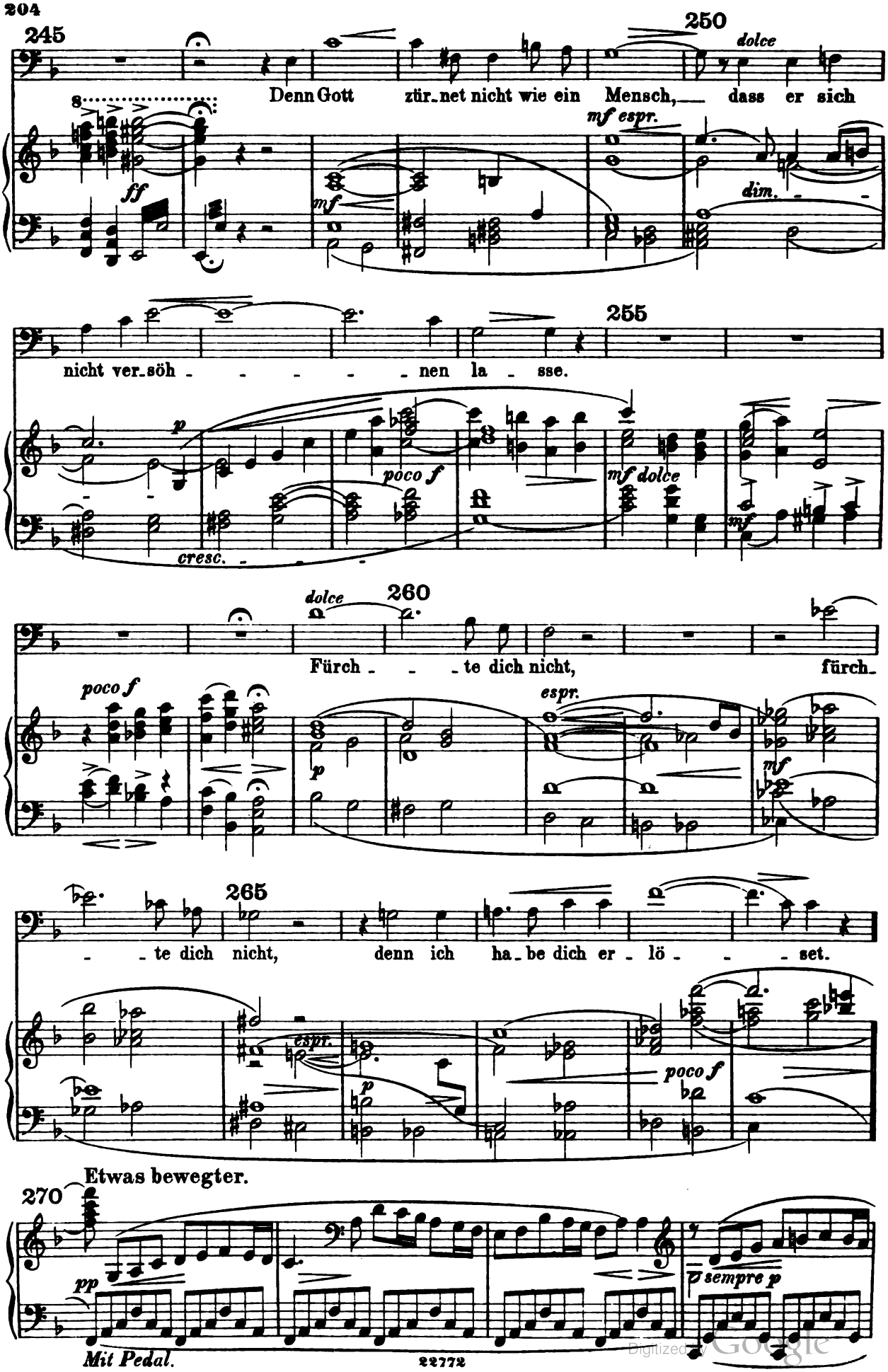

Digitized by Google

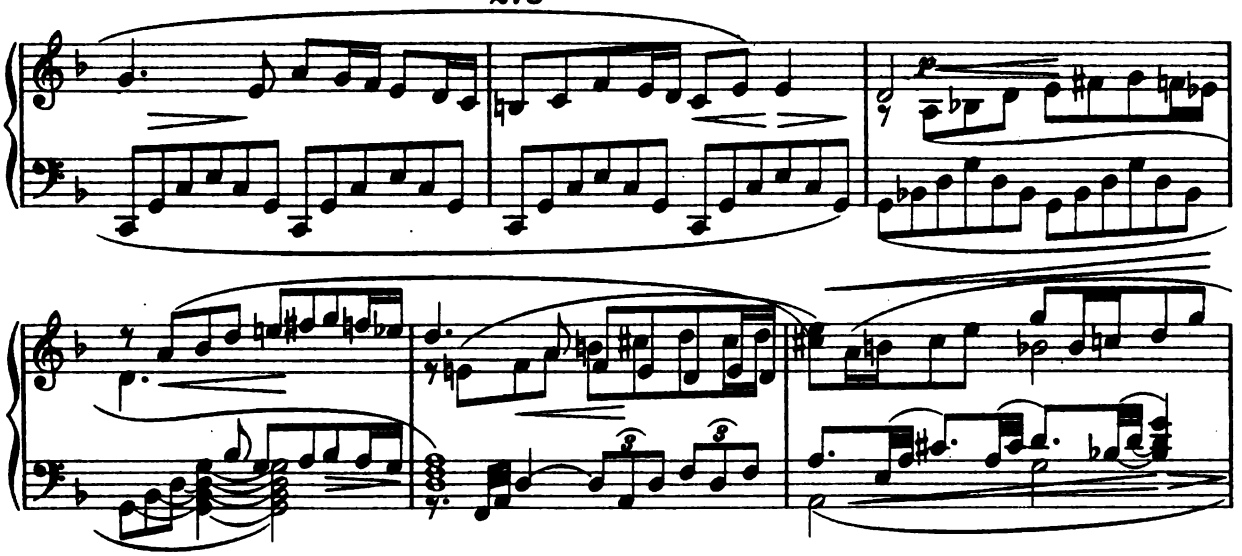

280 **Tenor-Solo.**

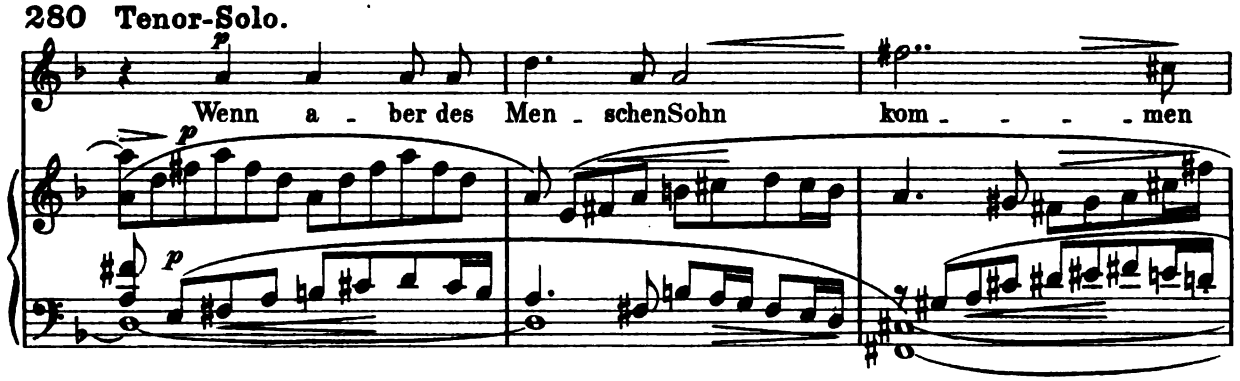

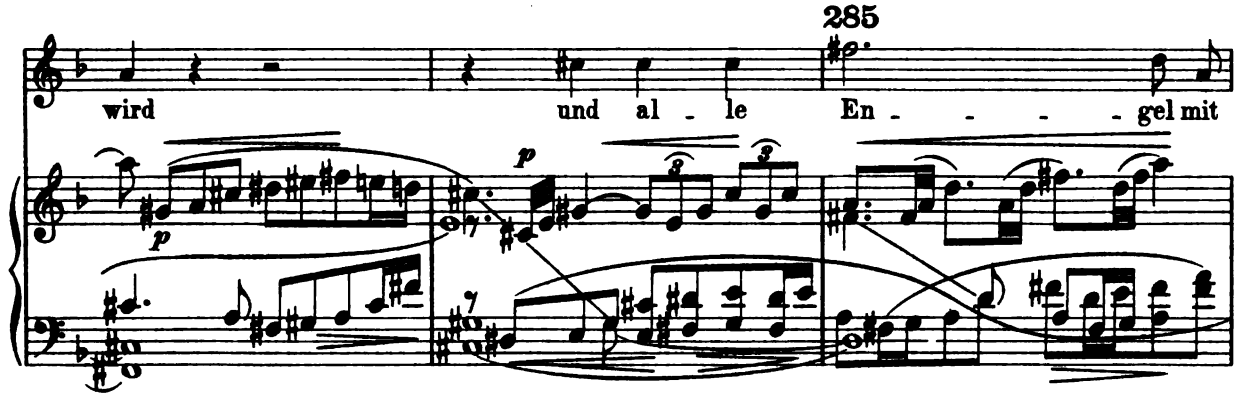

Alt-Solo.

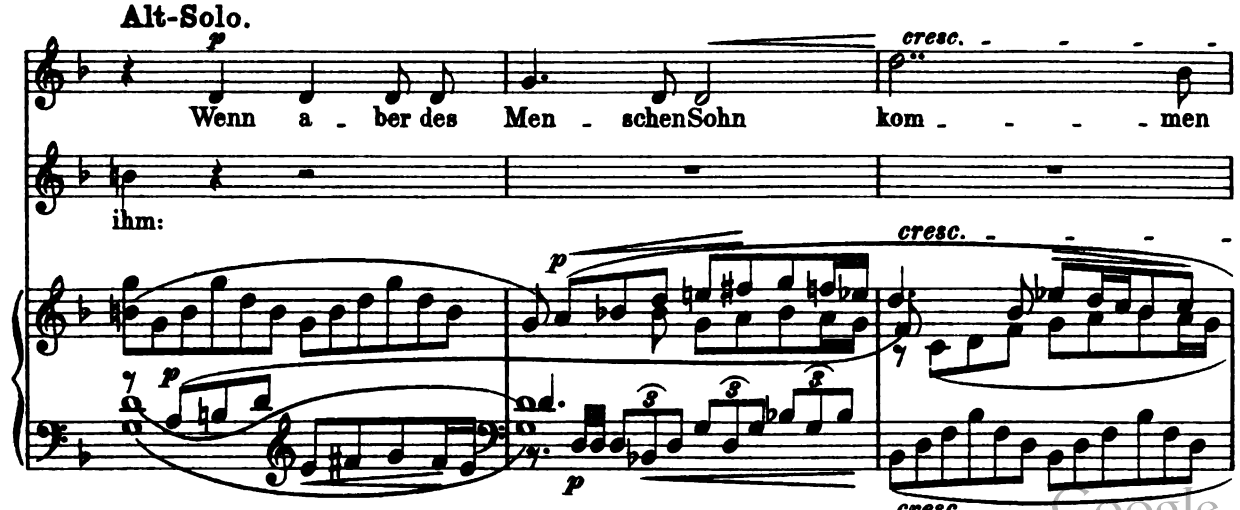

Digitized by Google

290

wird und al - le En - - - - gel mit

sempre cresc.

SOLI.

Sopr. *mf cresc.*

dann wird er si - - - tzen auf dem

Alt. *mf cresc.*

ihm: dann wird er si - - - tzen auf dem

Ten. *poco f cresc.*

dann wird er

Bass. *mf cresc.*

dann wird er si - - - tzen auf dem Stuhl, auf dem

295

Stuhl sei - ner Herr - - - - - - - - -

Stuhl, auf dem Stuhl, dem Stuhl sei - ner

si - - - tzen auf dem Stuhl, auf dem Stuhl

Stuhl sei - - - ner Herr - - - -

Digitized by Google

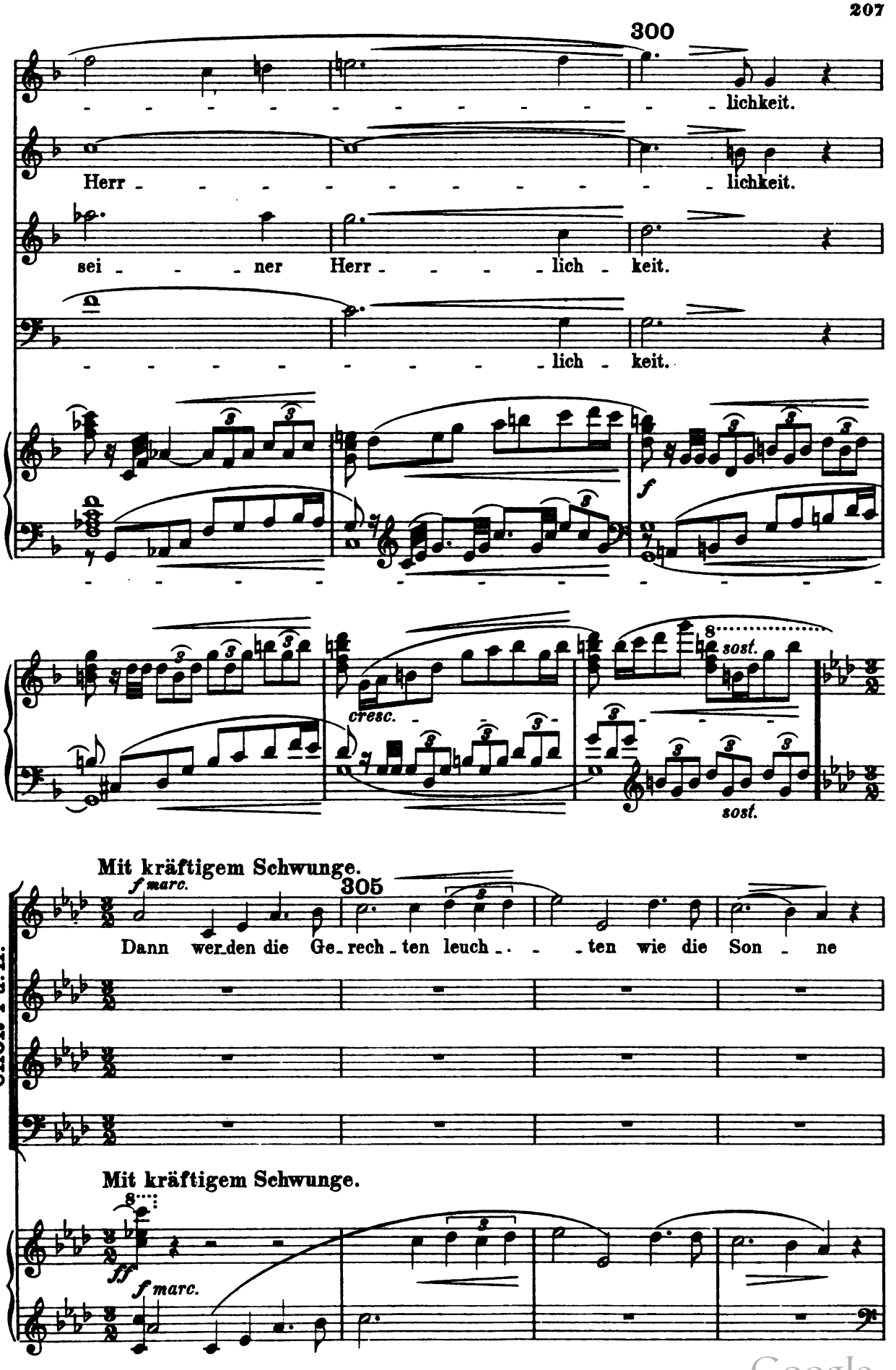

Digitized by Google

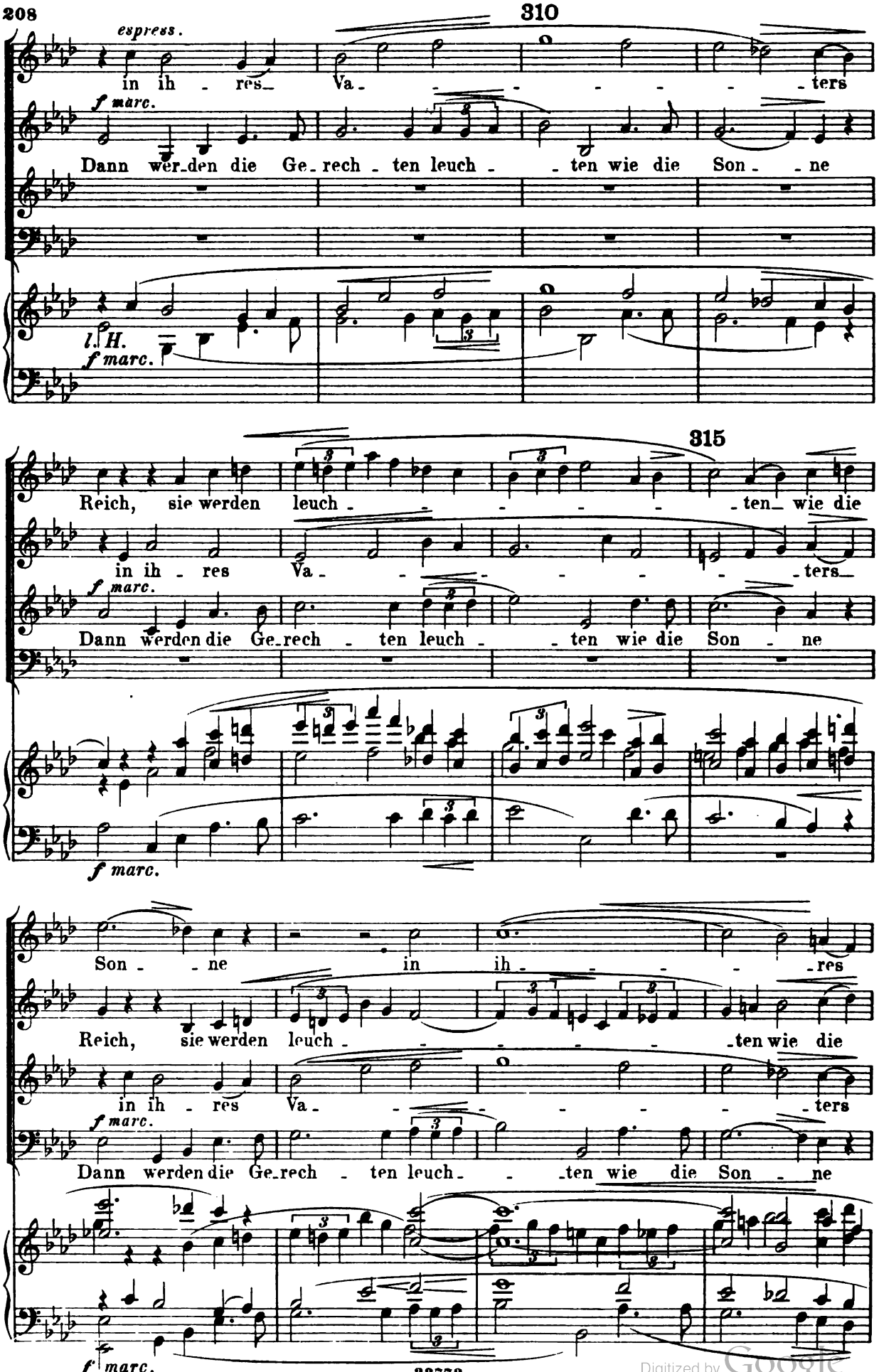

Digitized by Google

320

Va - - - - - - - - - ters

Son - ne in ih - - res Va - - - - - ters

Reich, sie wer-den leuch - - - - - ten wie die Son - -

in ih - res Va - - - - - - - - ters

325

Alt-Solo.

E - - wige Freu - - de wird ü-ber ih-rem Haup - te sein,

Reich.

Reich.

ne.

Reich.

mf

SOLI.

Alt.

Freu - de und Won - ne, Freude und Wonne werden sie er-grei-fen, und

330

Tenor.

E - - wige Freu - - de wird ü-ber ih-rem Haup - te sein,

Digitized by Google

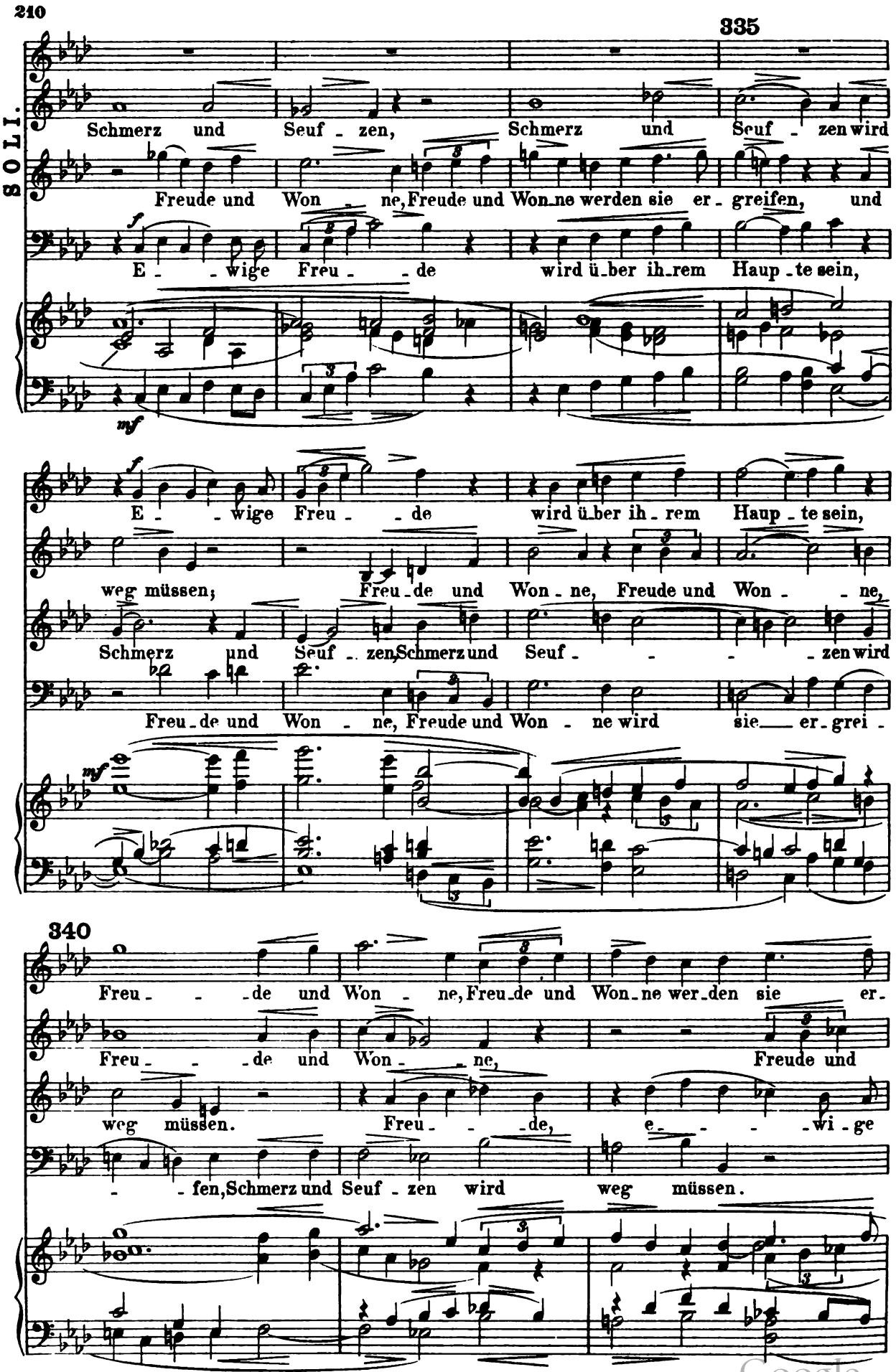
210
335
SOLI.
Schmerz und Seuf - zen, Schmerz und Seuf - zen wird
Freude und Won - ne, Freude und Won - ne werden sie er - greifen, und
E - - wige Freu - - de wird ü - ber ih - rem Haup - te sein,
mf
E - - wige Freu - - de wird ü - ber ih - rem Haup - te sein,
weg müssen; Freu - de und Won - ne, Freude und Won - - ne,
Schmerz und Seuf - zen, Schmerz und Seuf - - - - zen wird
Freu - de und Won - ne, Freude und Won - ne wird sie er - grei -
mf
340
Freu - - - de und Won - ne, Freu - de und Won - ne wer - den sie er -
Freu - - - de und Won - - ne, Freude und
weg müssen. Freu - - - de, e - - - - wi - ge
- - fen, Schmerz und Seuf - zen wird weg müssen.
22772
Digitized by Google

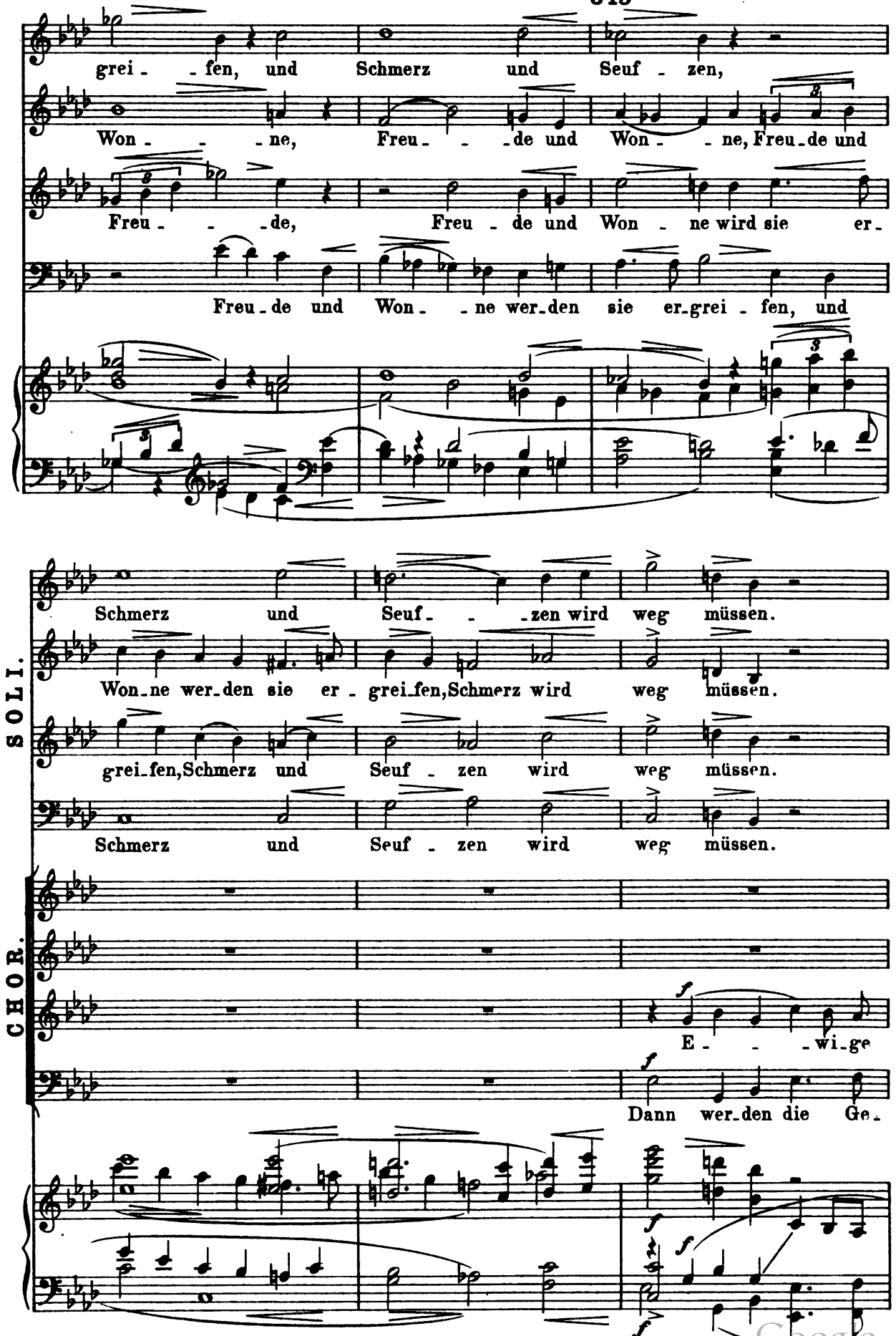

Digitized by Google

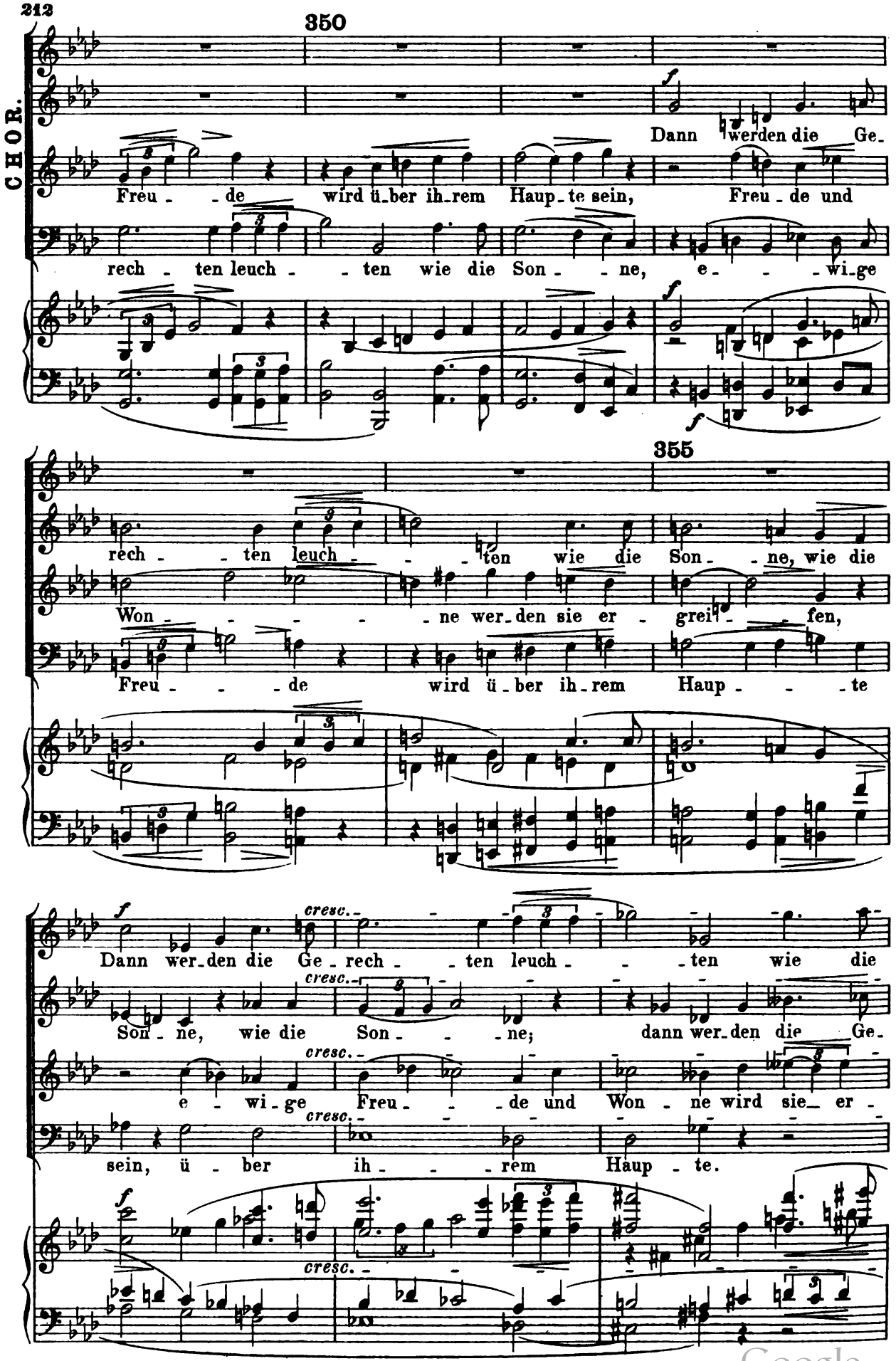

Digitized by Google

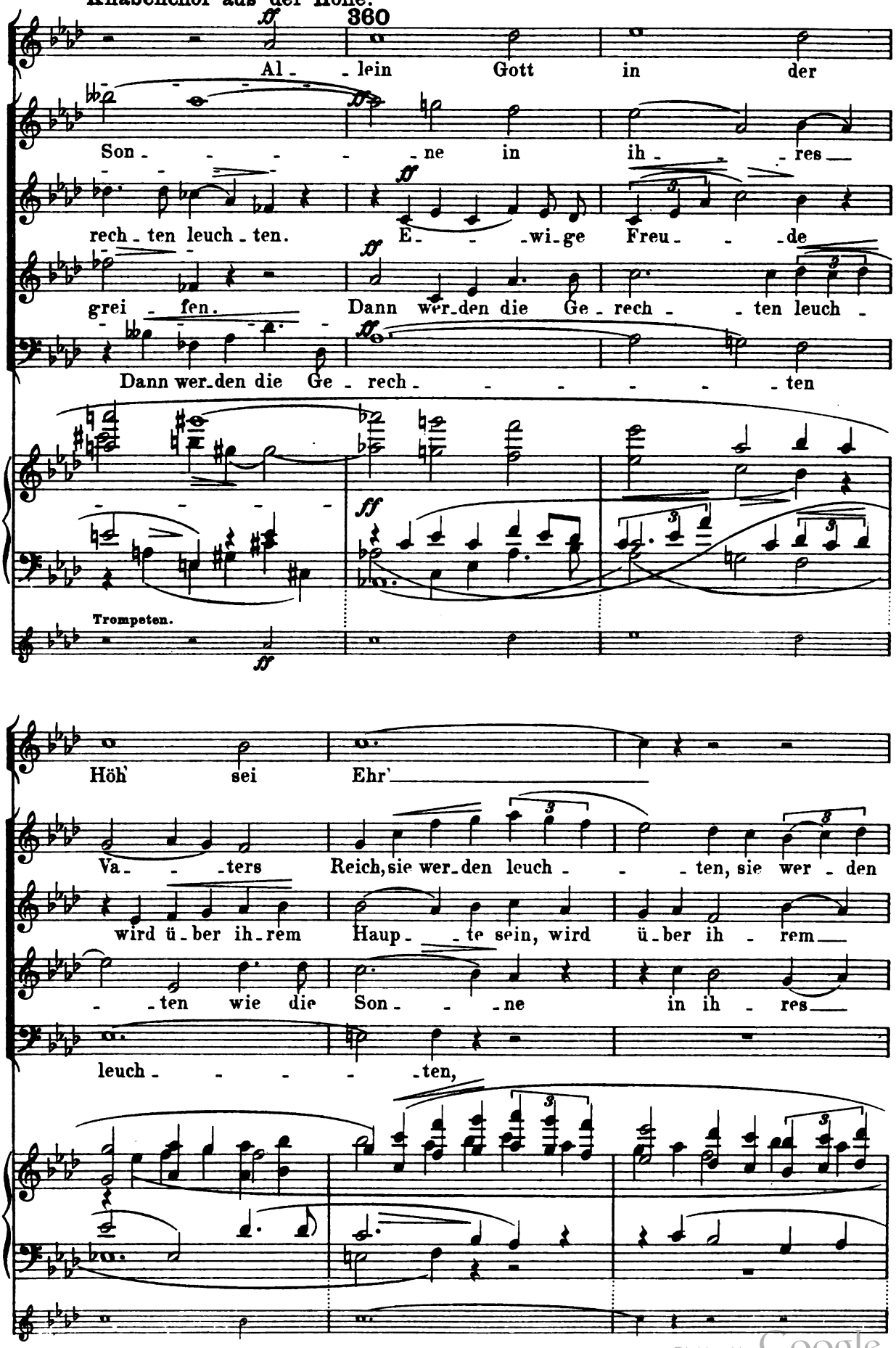

Digitized by Google

365

und Dank für sei - - - ne

leuch - - - ten wie die Son - ne,

Haup - - te sein, e - - - - - wi - ge

Va - - - - - - - - - - - - - -

e - - - wi - ge Freu - - - de wird ü - ber ih - rem

370

Gna - - - - - den,

e - - - wi - ge Freu - - - de wird ü - ber ih - rem

Freu - de, e - - - wi - ge Freu - - - de

- - - ters Reich, sie wer - den leuch - - - - -

Haup - te, wird ü - ber ih - - - rem Haup - - - te

Digitized by Google

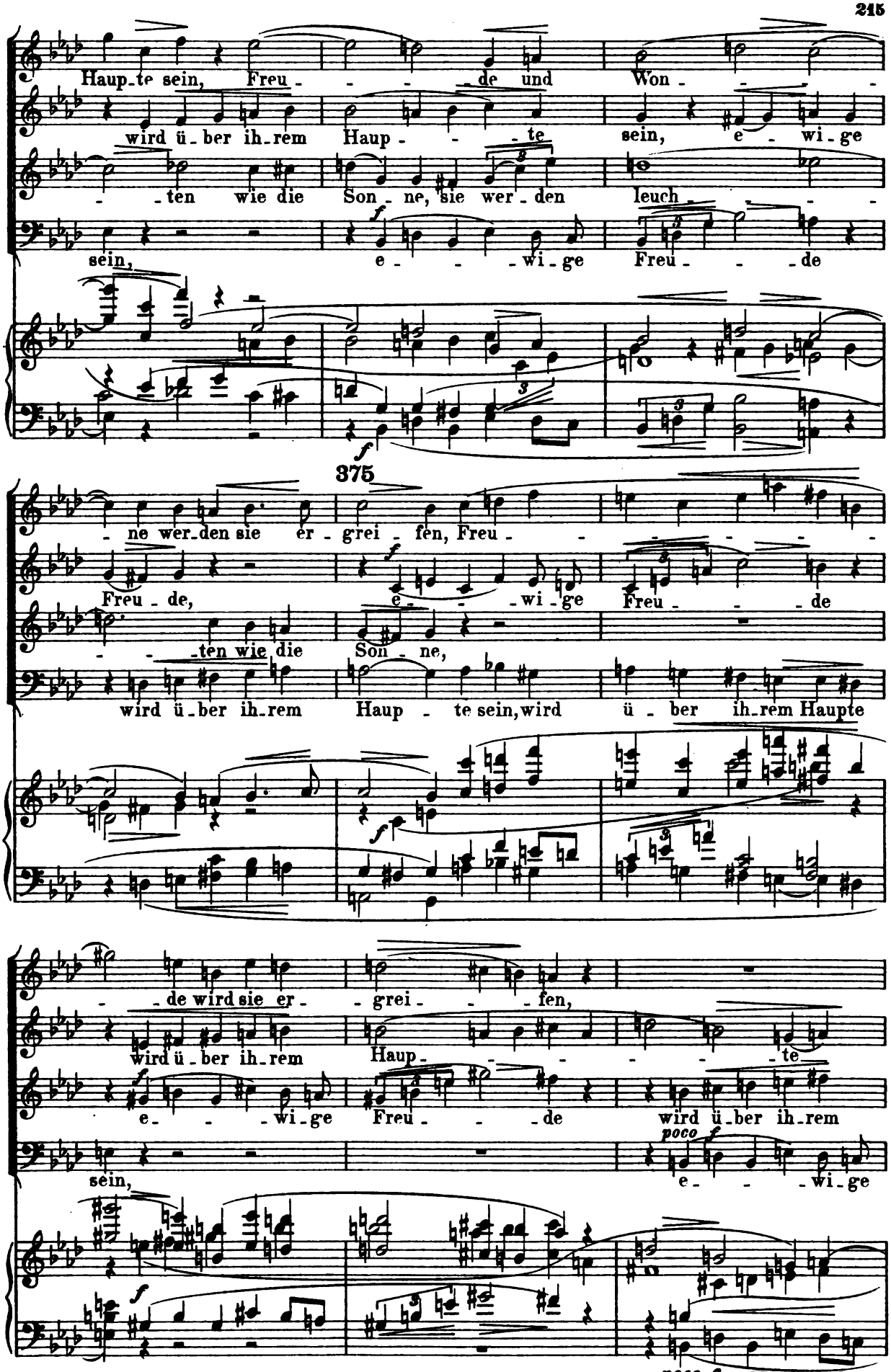

Digitized by Google

380

poco f

e - - - wi - ge Freu - - - de wird ü - ber ih - rem

poco f

sein, wird ü - ber ih - rem Haup - - - - - - -

poco f

Haup - - - te sein, e - - - wi - ge Freu - - - - -

Freu - - - de wird ü - ber ih - rem Haup - - - - -

poco f

poco f

385

SOLI.

mf grazioso

Sie werden leuch - - - - - - - -

mf grazioso

Sie wer - den leuch - - - - -

mf marc.

Dann wer - den die Ge - rech - - ten leuch -

CHOR.

Haup - te sein.

- - - te sein.

- - - - de.

- - - te sein.

mf

mf

mf

Digitized by Google

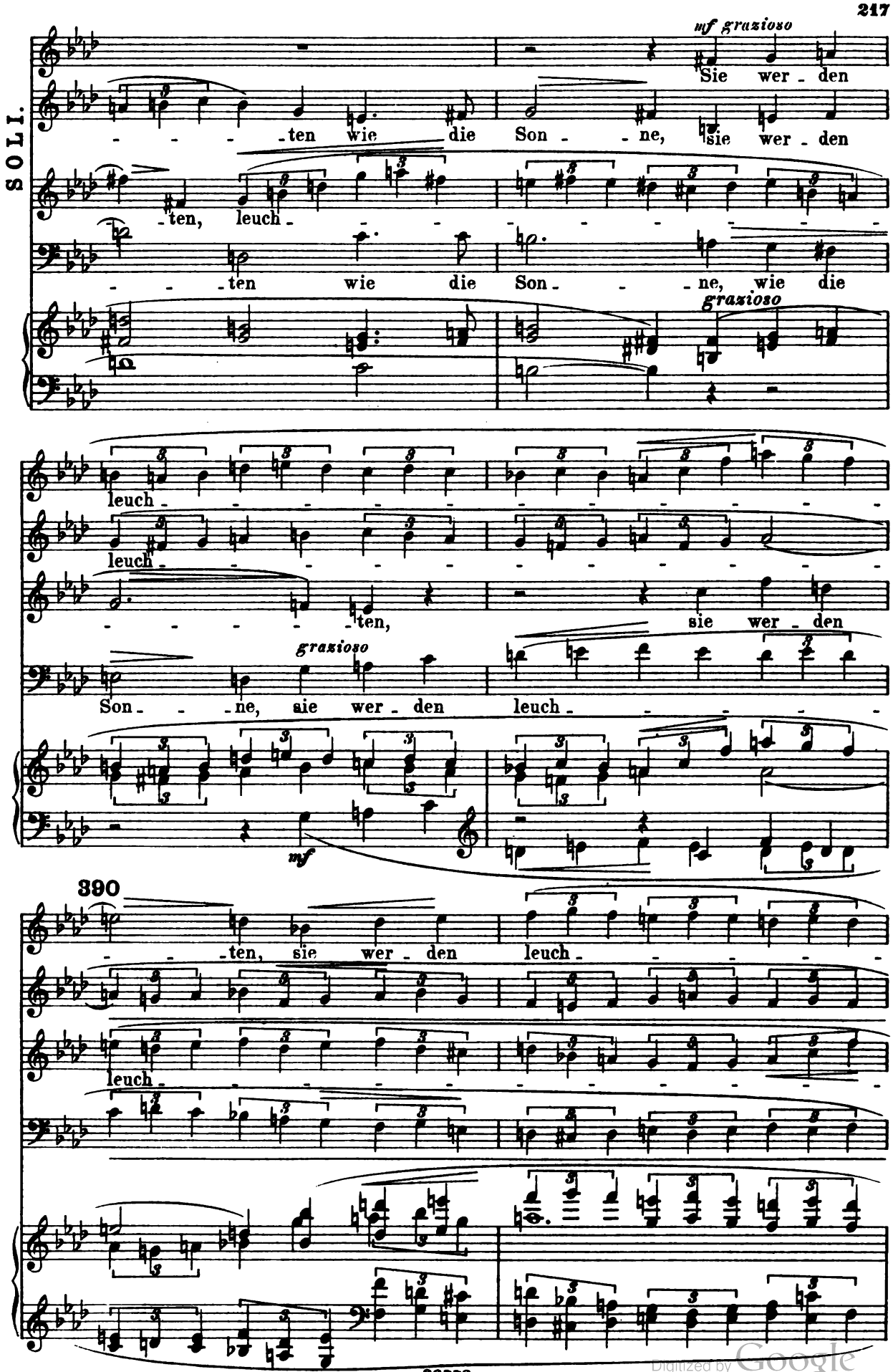

Digitized by Google

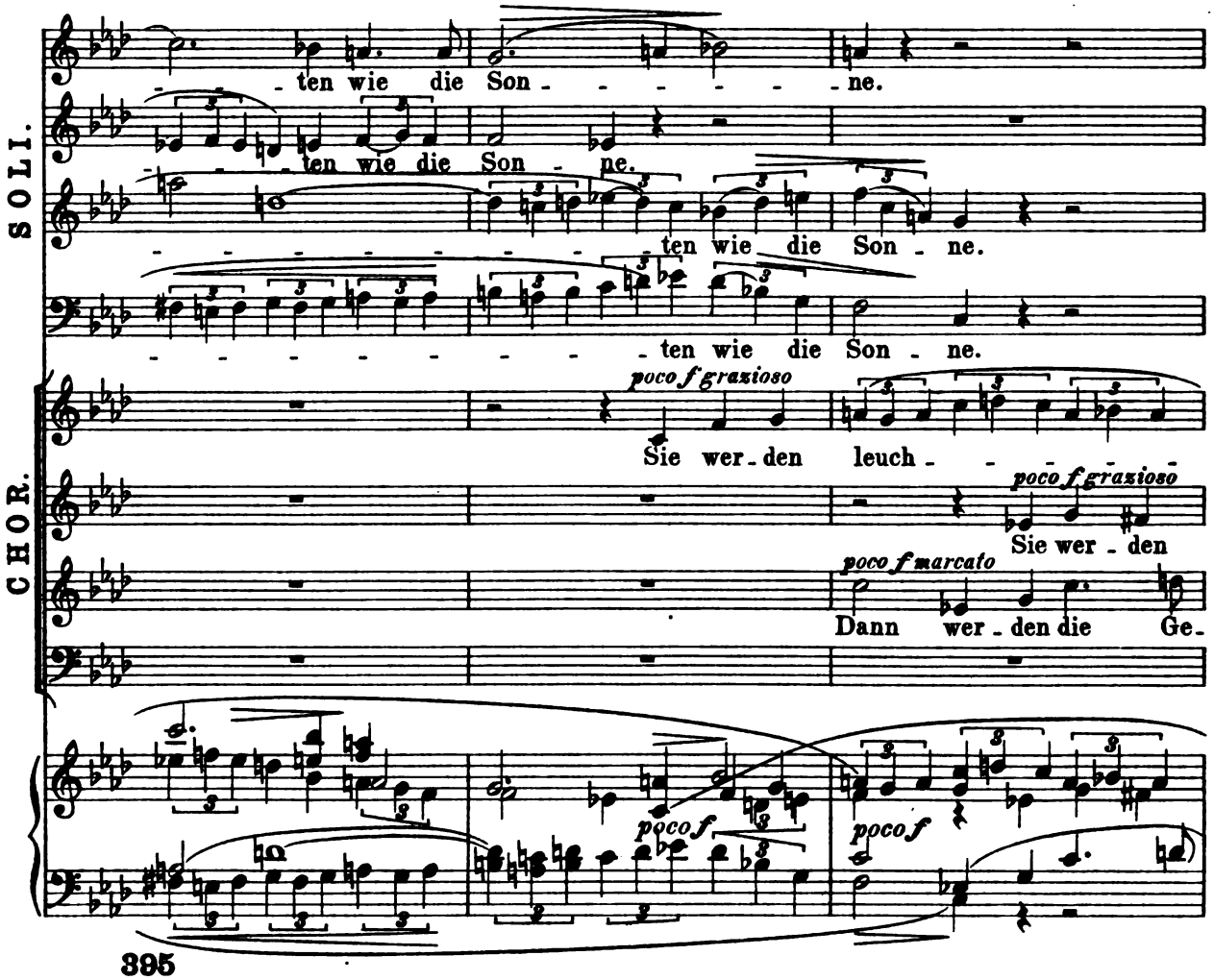

395

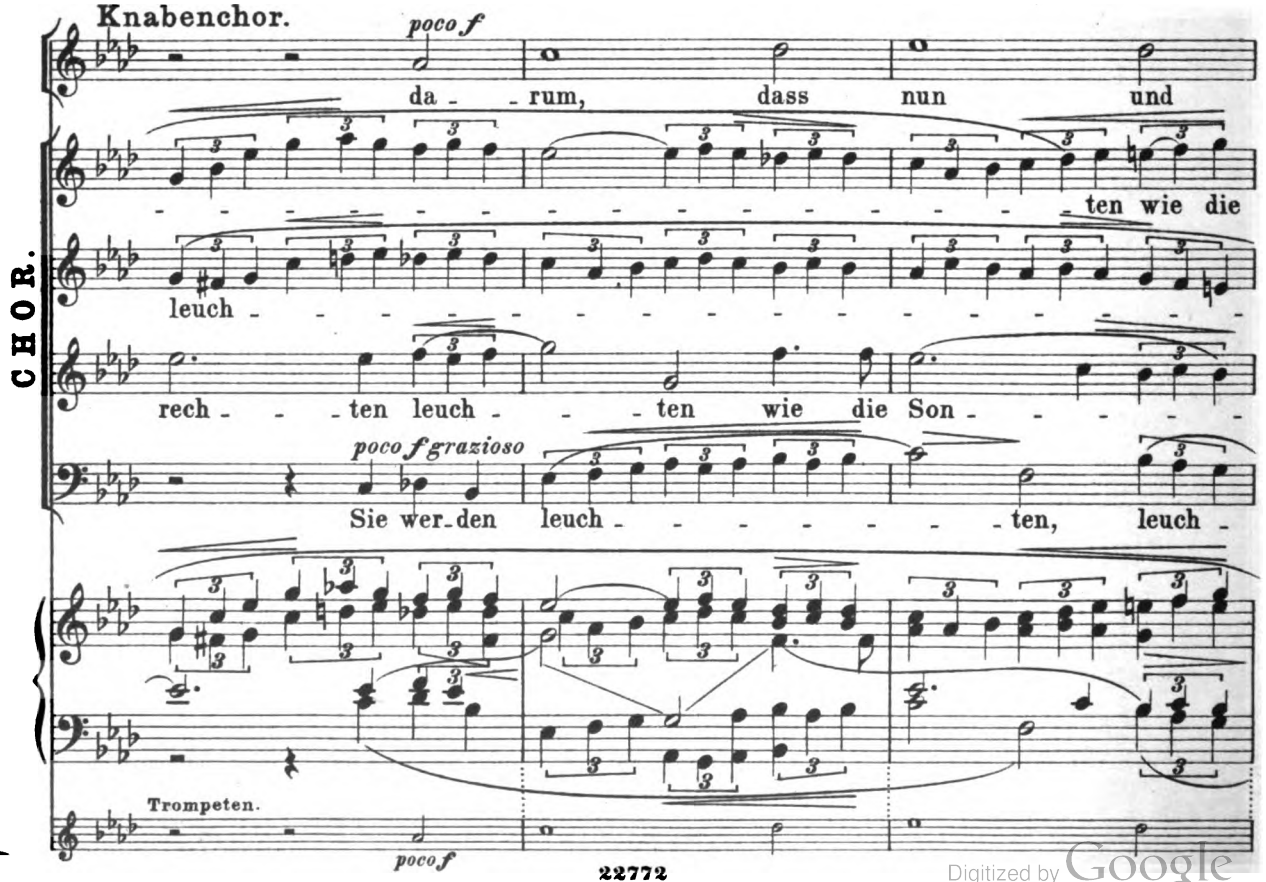

Digitized by Google

nim - - - mer - - mehr

Son - ne, sie wer - den leuch - - -

ten wie die Son - ne,

ten,

ten,

ten wie die Son - ne,

Knabenchor.

uns rüh - - - ren

sie wer - den leuch - - - -

sie wer - den leuch - - - -

sie wer - den

Trompeten.

Knab.

mag kein Scha - - - - - den.

CHOR.

ten,

ten, sie wer - den leuch - - - - - - - - - -

sie wer - den leuch - - - - -

ten, leuch - - - - - - - - - -

Digitized by Google

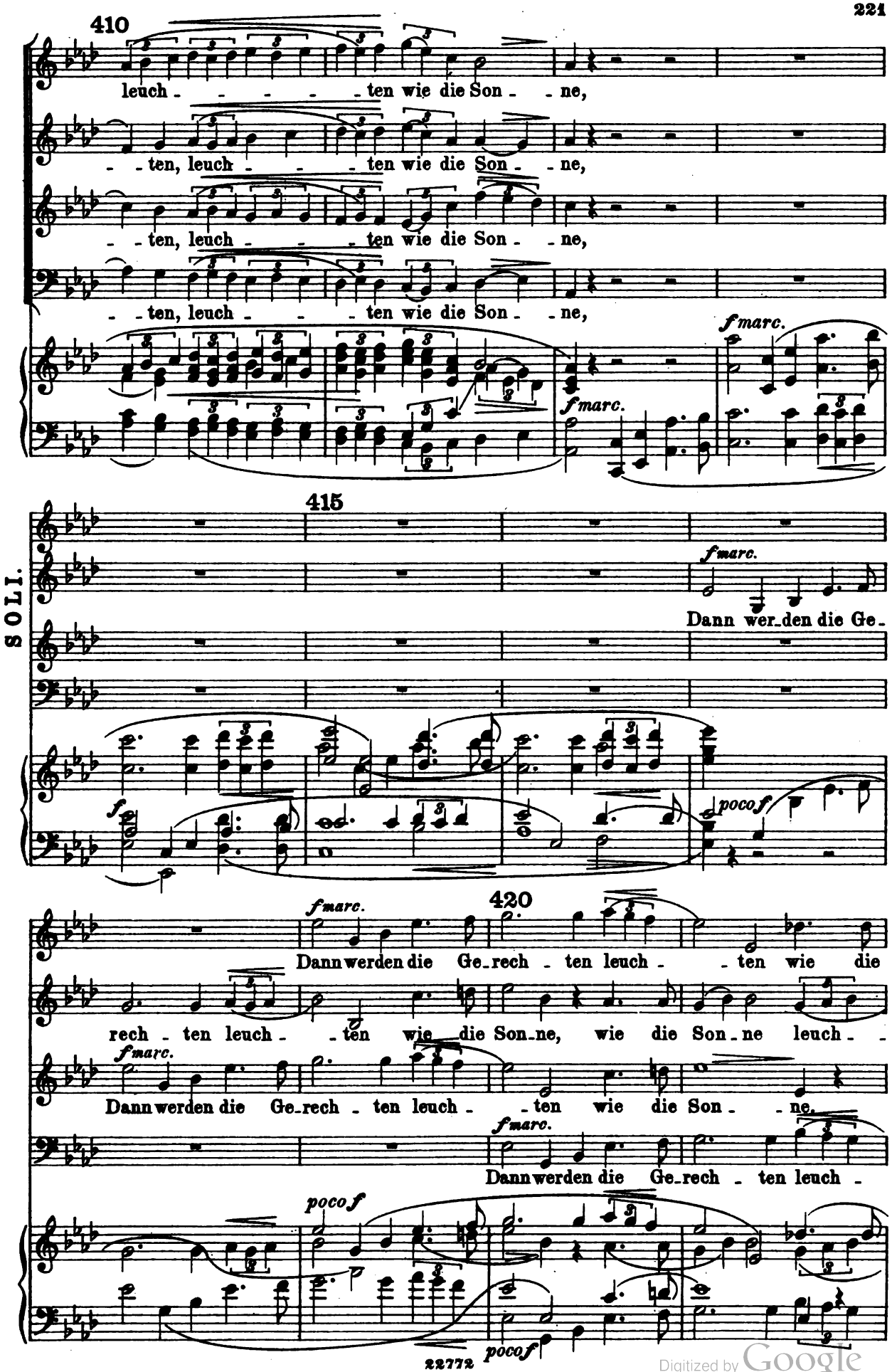

Digitized by Google

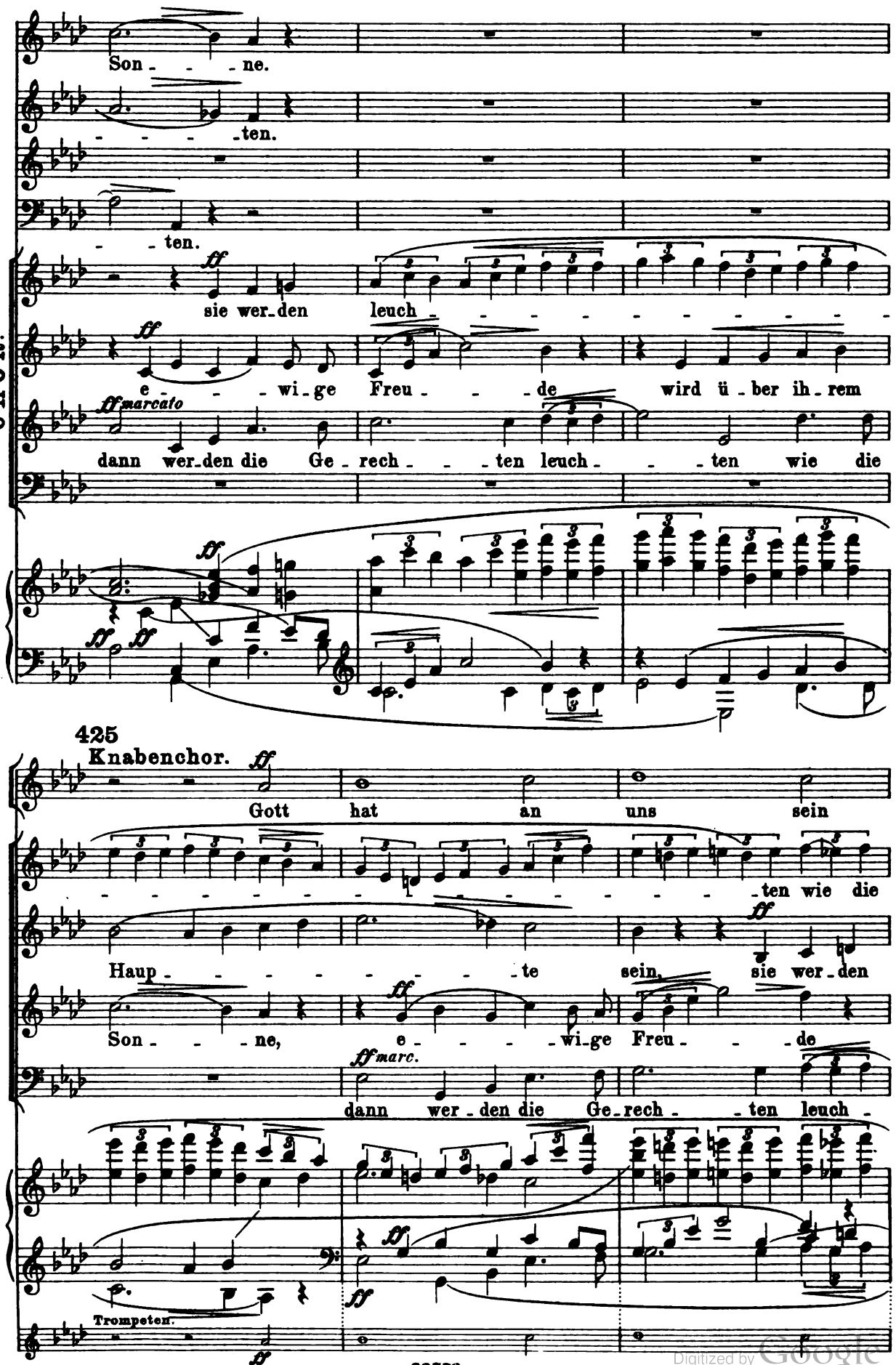

Digitized by Google

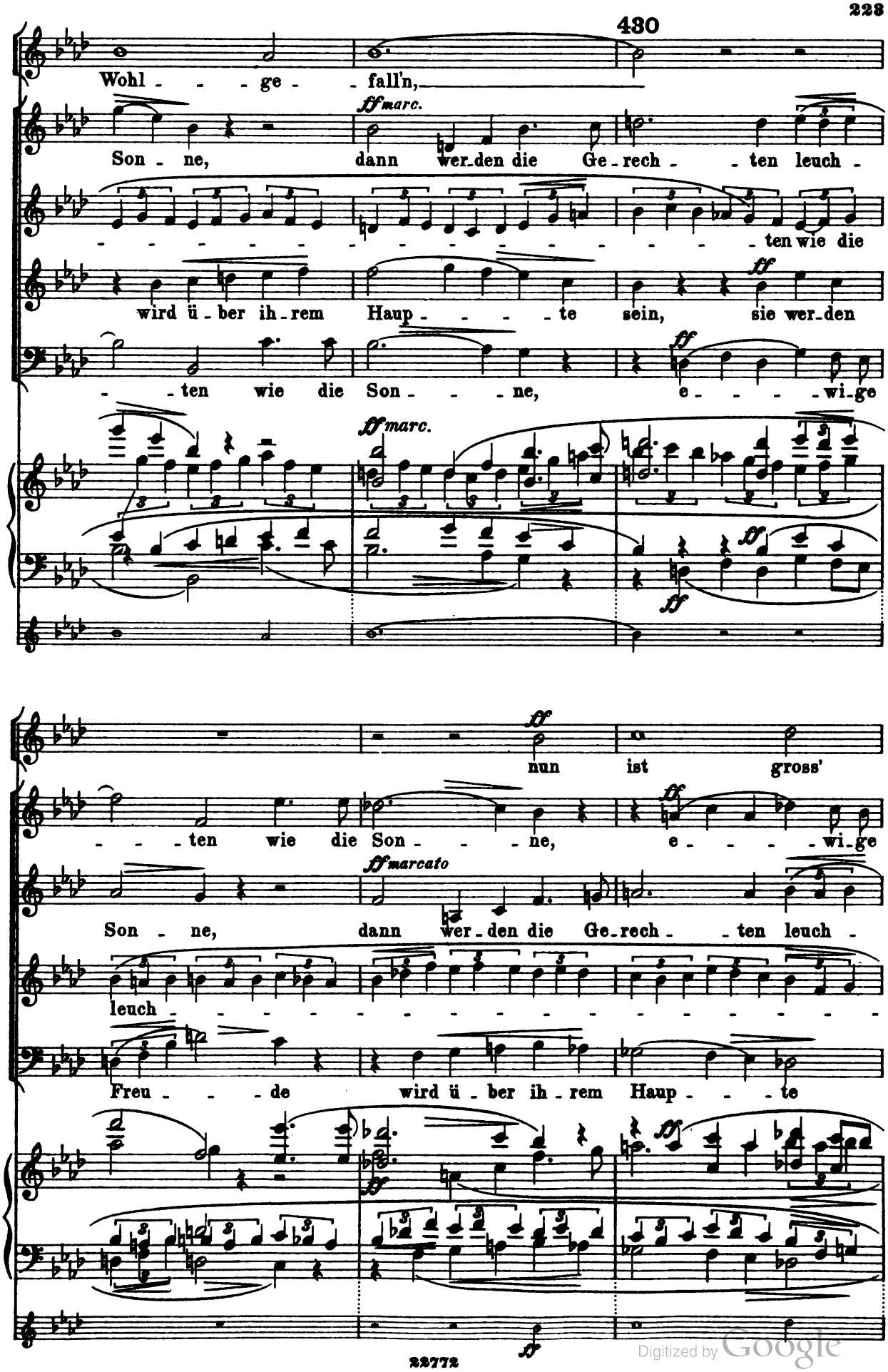
430
Wohl - - - ge - fall'n,
ff marc.
Son - ne, dann wer-den die Ge-rech - - ten leuch -
- - - -

435

Frie - - - de bei uns all'n,

Freu - - - de wird ü - ber ih - rem Haup - - - - -

- - - ten wie die Son - - - ne, sie wer - den

- - - - ten wie die Son - ne, sie wer - den leuch - - - - -

sein, sie wer - den leuch - - - - - - - - - - - - -

- - - - - - te sein.

leuch - - - - - - ten.

- - - - - - - - ten.

- - ten wie die Son - - ne.

ff marc.

ff marc.

440

ff marc.

Digitized by Google

445

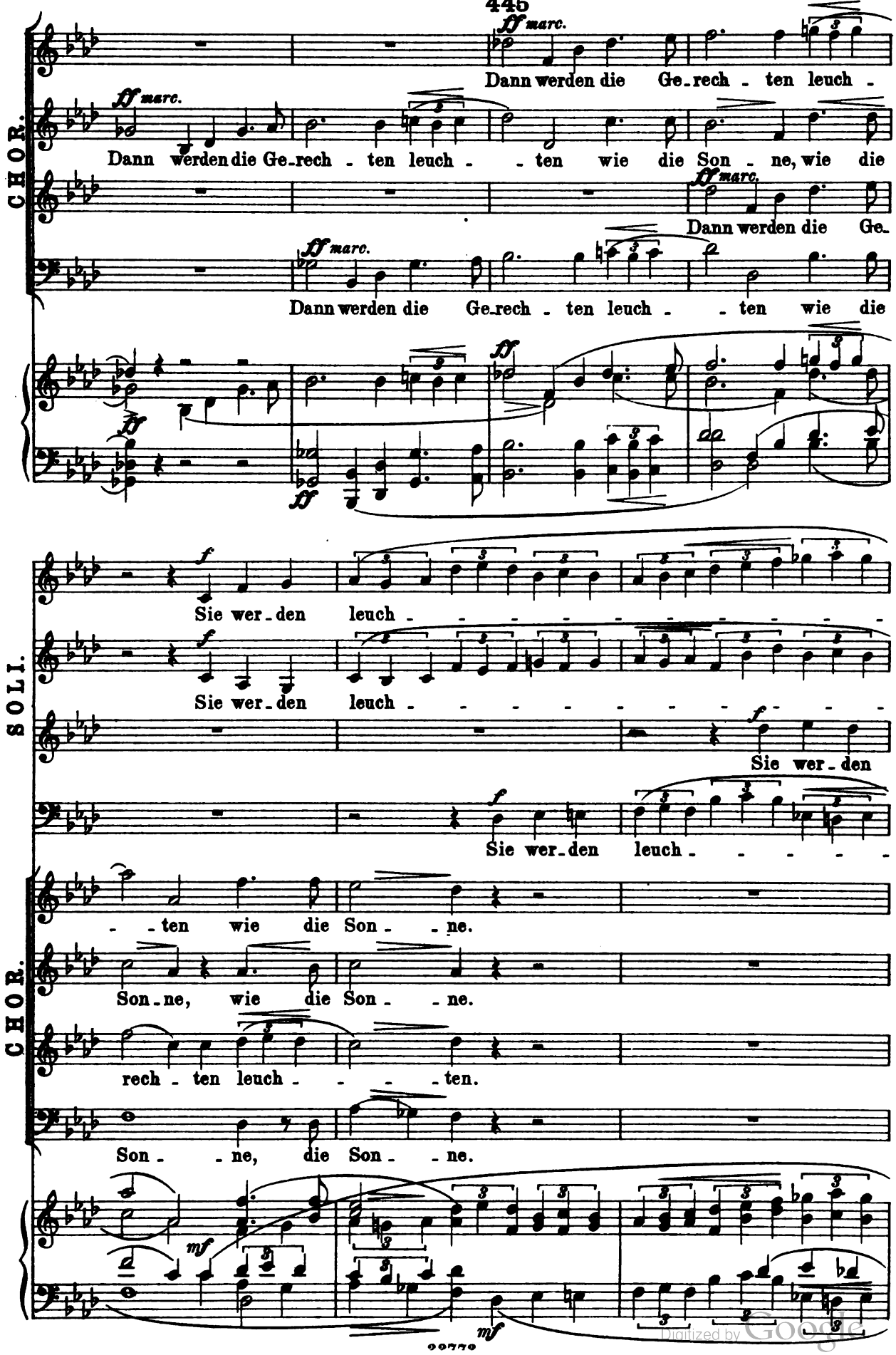

Digitized by Google

450

SOLI.

leuch - - -

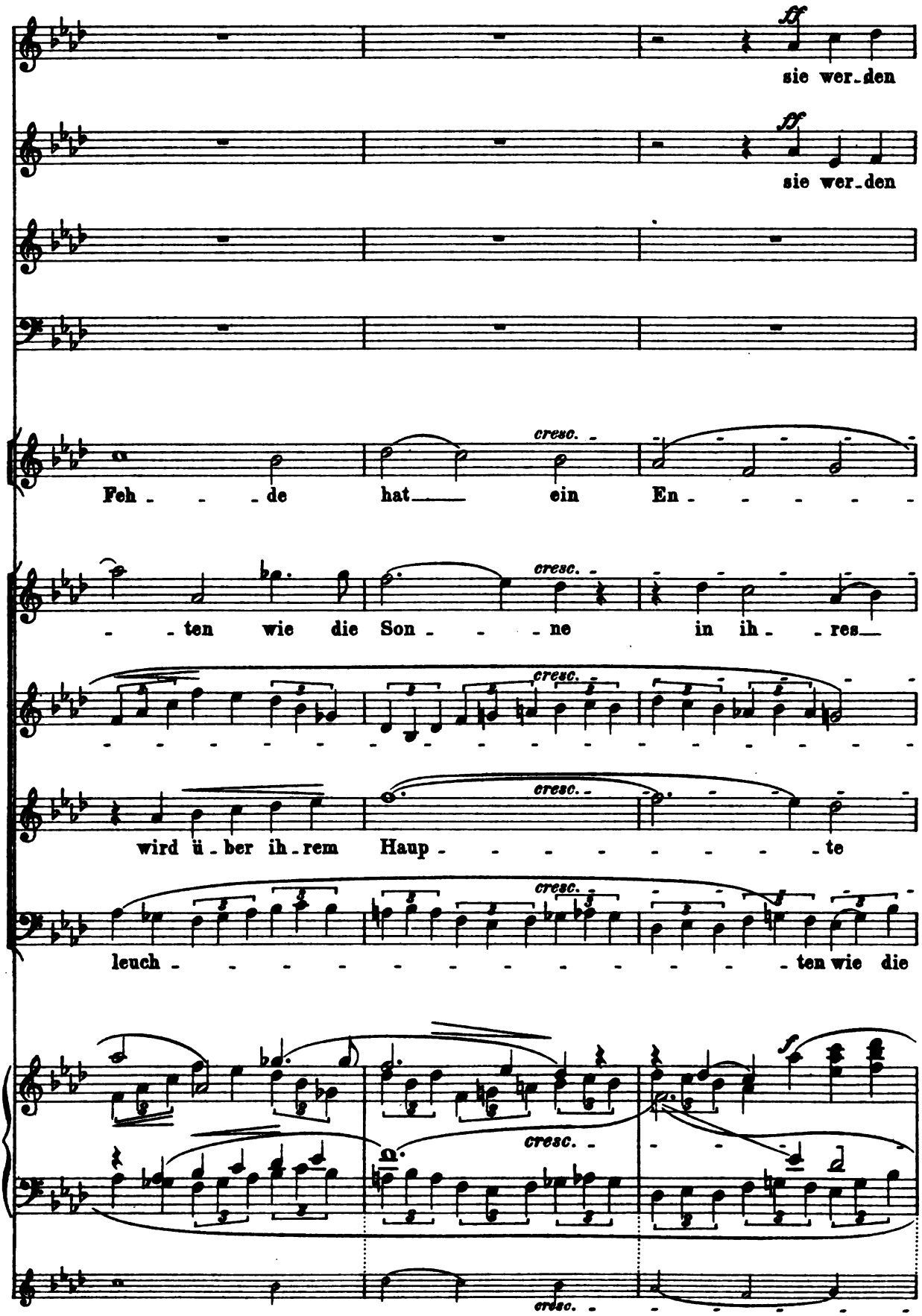

Digitized by Google

460

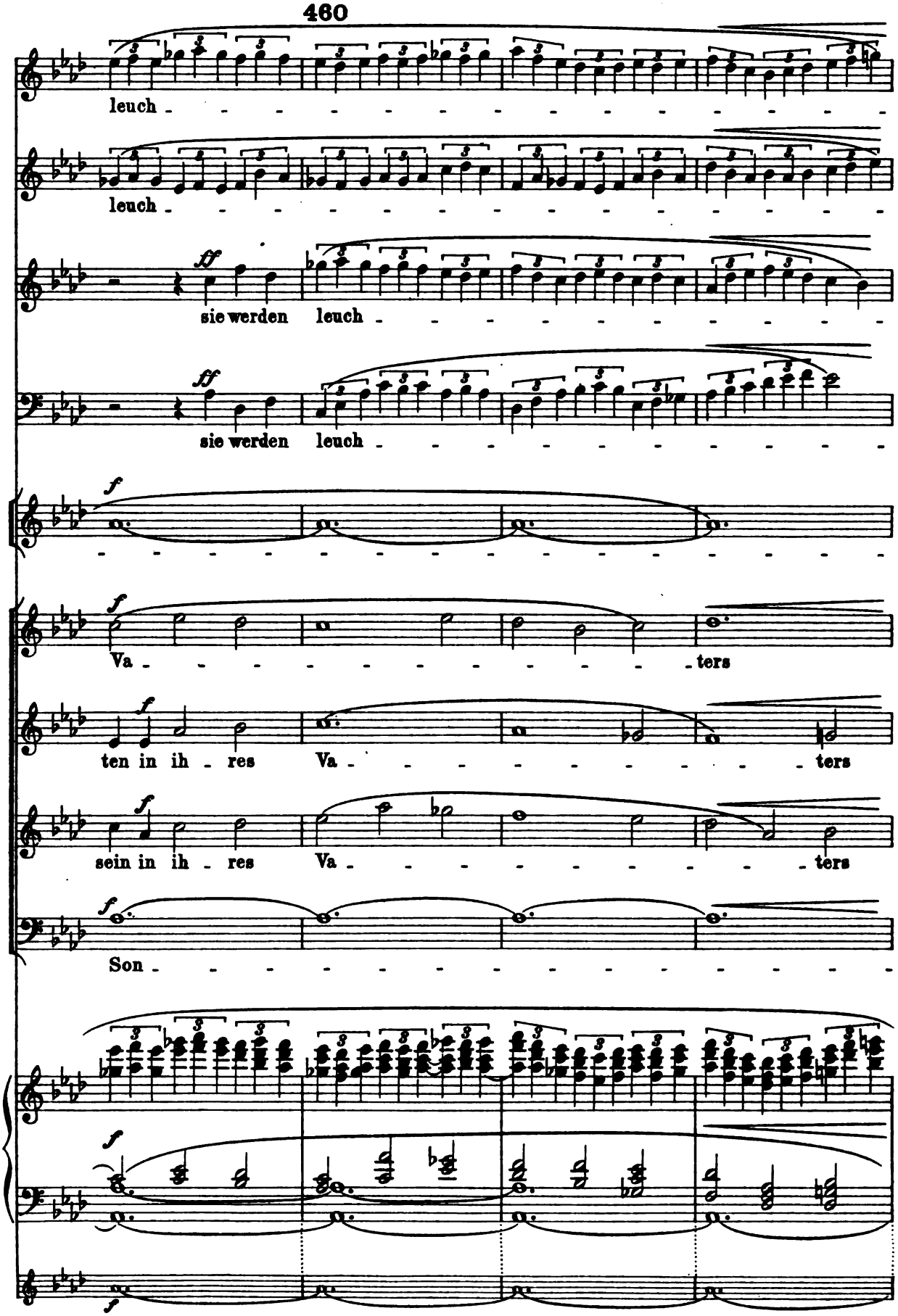

Digitized by Google

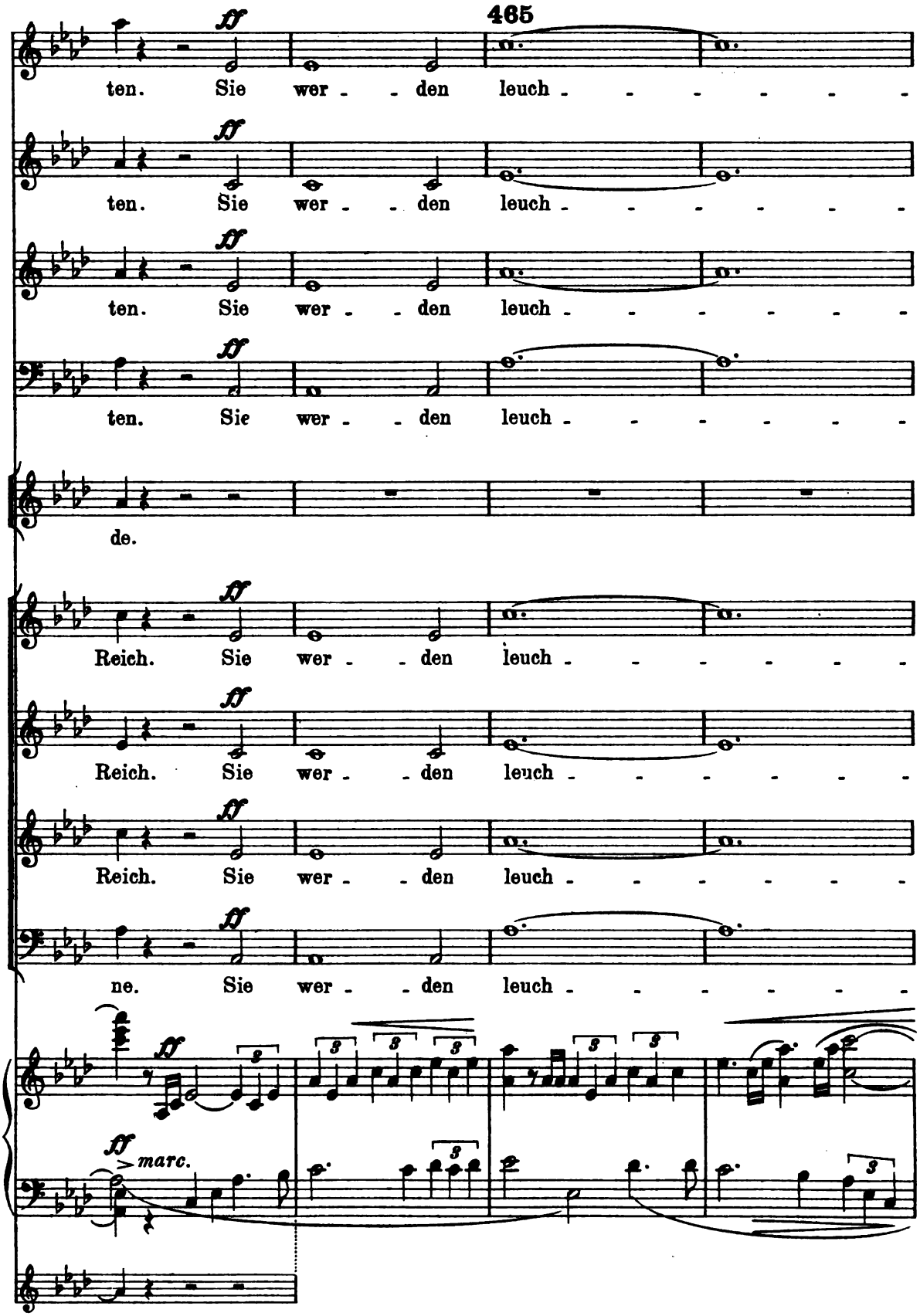

Digitized by Google

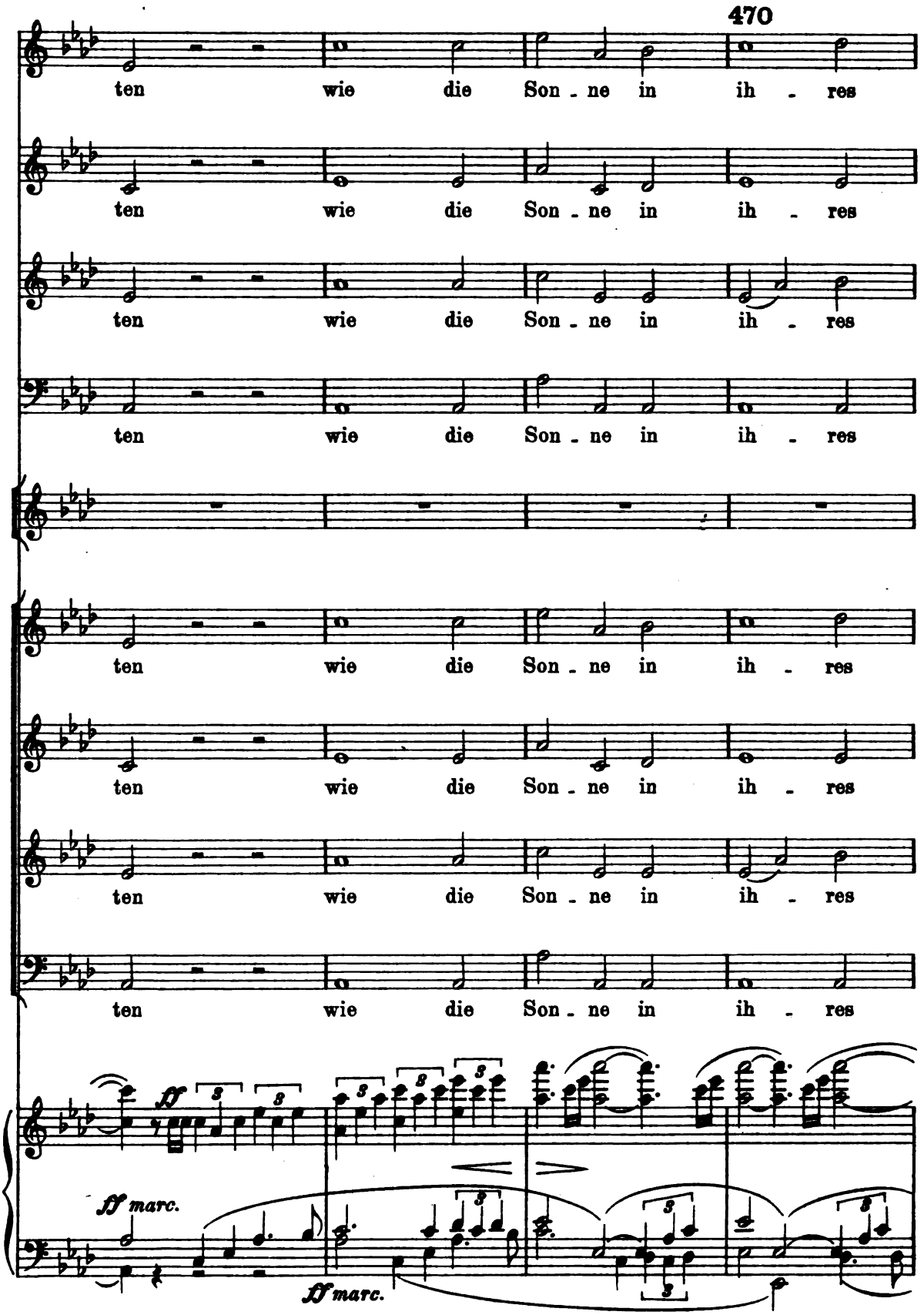

Digitized by Google

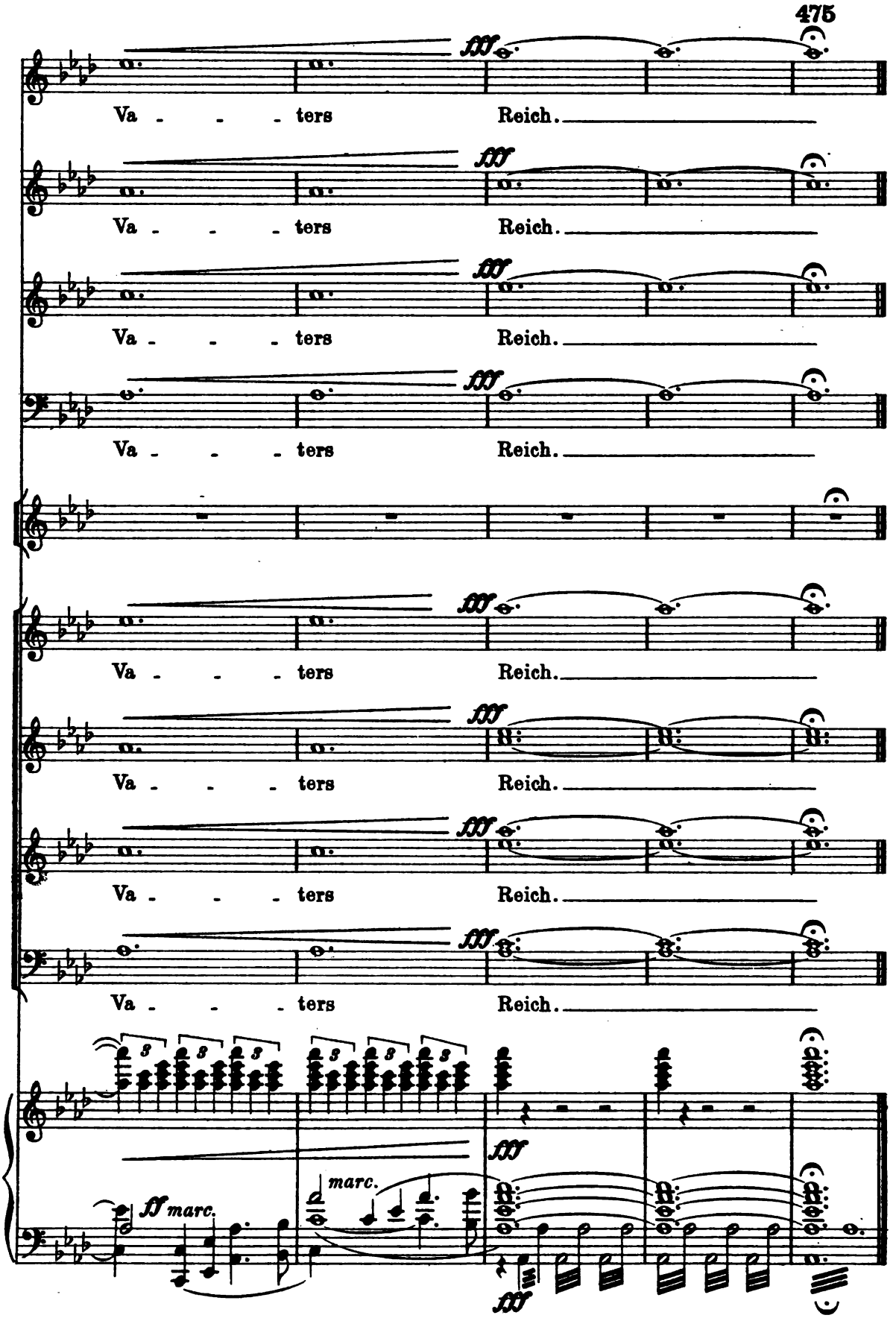

Digitized by Google

DATE DUE

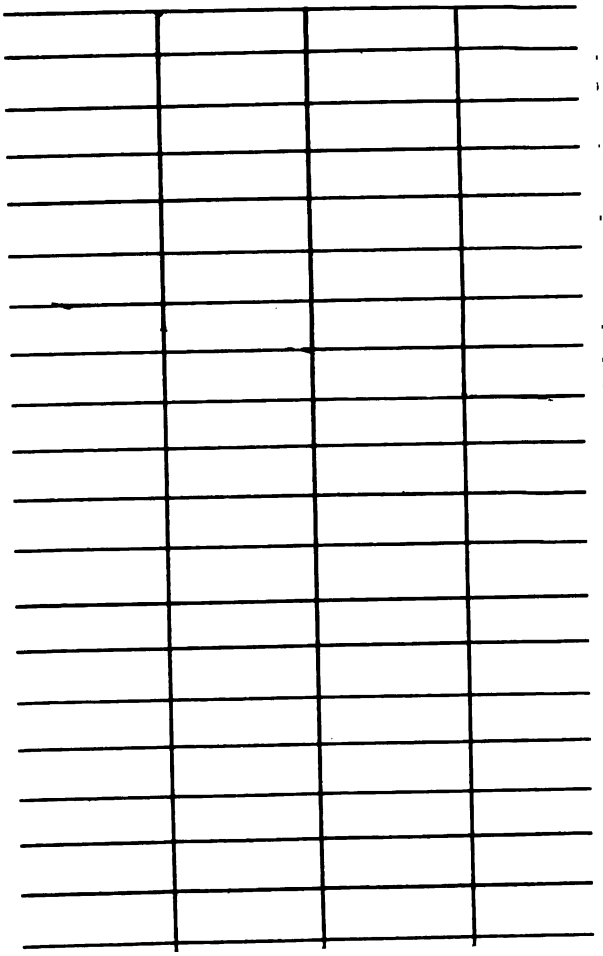

Digitized by Google

Digitized by Google